THOMAS GENEALOGY

By G. L. THOMAS

Gc
929.2
T362t
1269387

M. E

GENEALOGY COLLECTION

ALLEN COUNTY PUBLIC LIBRARY
3 1833 01267 3569

THIS LITTLE GENEALOGY OF THE THOMAS FAMILY
IS DEDICATED TO THE MEMORY OF
MY FATHER AND MOTHER

CURTIS WILLIAM THOMAS
and
ABBIE LAVINA THOMAS

CURTIS W. & ABBIE L. THOMAS

GENEALOGY
of
THOMAS FAMILY

By
George Leicester Thomas, A.M.
Adamstown, Maryland

If you could meet your ancestors
All standing in a row,
There might be some of them perhaps
You wouldn't care to know;
But there's another question which
Requires a different view:
If you could meet your ancestors,
Would they be proud of you?
—*Selected.*

Copyright 1954
By G. LEICESTER THOMAS

1951-1954

MAP OF UPPER RHINE VALLEY, SHOWING FROM WHERE THE THOMAS FAMILY CAME.

Regional $10.00 9/25/64

1269387

Thomas

G. LEICESTER THOMAS

"Lilypons" 1932

A little sonnet written and sent to the author's wife following a visit by Mrs. Thomas' cousins from Dayton, Ohio. It is inserted here because it sets forth the historic importance of the neighborhood in which the Thomas family settled and where the great majority still live.—With apolcgies to John Greenleaf Whittier.

Up from the meadows rich with corn,
  Clear in the cool October morn,
The goldfish ponds in clusters stand
  Green-walled by the hills of Maryland.
Round about them orchards sweep,
  Apple and peach tree fruited deep,
Fair as a garden of the Lord
  To the eyes of us two in our rambling Ford.
Over the mountains winding down
  Just at dusk into Adamstown—
Two hundred lakes with their fish of gold
  And all the lilies they can hold.
At our destination arriving late,
  To bed without supper should well be our fate,
But our hosts, who at their threshold meet us,
  With kind and cordial welcome greet us,
And see that we are amply fed
  With good things—before off to bed.
And then begins a three day treat
  Of visits, sights, and things to eat.
Next day we joined the Sabbath throng
  In Fredericktown, with prayer and song,
And saw the Stars and Stripes proud wave
  O'er dauntless Barbara Fritchie's grave
As well as that of Francis Key
  Who wrote the song, "Say, can you see?"
And then we saw a "model" dairy
  And all drove out to Harper's Ferry
Where John Brown staged his ill-timed raid
  And his life for his ideals paid.
We climbed the steps up past the church
  And posed aloft the rocky perch

Which Thomas Jefferson said he
  Would cross the Atlantic just to see!
Our host went with us Monday morn
  And showed us where goldfish are born.
And how they're raised, and kept, and fed.
  And sorted out—the black from red,
And graded as to style and size—
  Until we felt most goldfish wise!
And all the lakes, by hundred acres,
  Required by pond-lily makers.
And then we left the country wide
  And drove up "Sugar Loaf's" steep side,
Then foot-trailed to its summit's brim—
  Surveyed the far horizon's rim
And gazed with mixed delight and awe
  Across the rich landscape we saw.
Next day he showed us Fredericktown
  With Barbara Fritchie's flag and gown,
And we learned, first-hand, what the famous place meant,—
  Sticking our heads from the enshrined casement!
Then we went to the home of Chief Justice Taney,
  That pre-Civil War statesman, upright and brainy,—
Thus rounding our visit up complete,
  And one with fond memories replete.
We missed Frances and Annabelle
  Who were at school in Philadel.*
Both Curtis and Loretta study,—
  Their faces with good health are ruddy;
We know that they're quite sure to pass,
  Though *both* of them can't *head* their class!
George Lester, e're we bade farewells,
  Hoped I would meet some Southern belles,
And thought, perhaps, that I should tarry
  To see what Maryland has to marry;
But how could I attain perfection
  When he has had the first selection?
His cold, I hope, will be much better
  When you receive this poem-letter.

We heard his wife, Virginia, state
  She hoped that at some future date
They'd entertain us for a meal
  Where she her prowess could reveal,—
She might to her table both of us draw
  If she learns to make waffles like her mother-in-law!
For there we surely saw that fable
  Of having "A Bun Dance" on the table!
You *all* combined to make our stay
  Most pleasant, *each* and *every* way.
And so we hope, I beg to state,
  That when you, at some early date
Through Buckeye lands your way repair
  To see next year's Chicago Fair
You'll tarry *here*, for some duration
  Till we can prove appreciation,
And get acquainted, even better,
  With those who still remain your debtor.

—E. S. Chamberlin.

*Poetic License!

Oct. 1932.

The above was sent to Mrs. L. Pearl Thomas, by her cousin, the author, following his and his father's first visit to Lilypons and Adamstown, Md.

THE EARLY FAMILY TREE

Michael Thomas
  wife Anna Veronika Lang
    b. 1690
    m. 1713
  arrived in Phila. 1730

- Christopher, b. 1729
  m. Mary Weisz 1758
- John, b. 1726
  m. Catherine 1753
- Valentine b. 1724
  m. Margaret 1751
- Gabriel, b. 1721
  m. Anna Margaret, 1744
- Michael, b. 1718
  m. Barbara, 1744
- Christian, b. 1714 or 1716
  m. Magdalena, 1745

This family sailed from Rotterdam, aboard ship Thistle and arrived Philadelphia Aug. 29, 1730. They arrived in Frederick Co., Md., from 1742 to 1746, John, Valentine and Gabriel settled near Adamstown; Christian and Michael near Frederick, Md. All attended the Reformed Church at Frederick, Md.

Early Family Burying Grounds

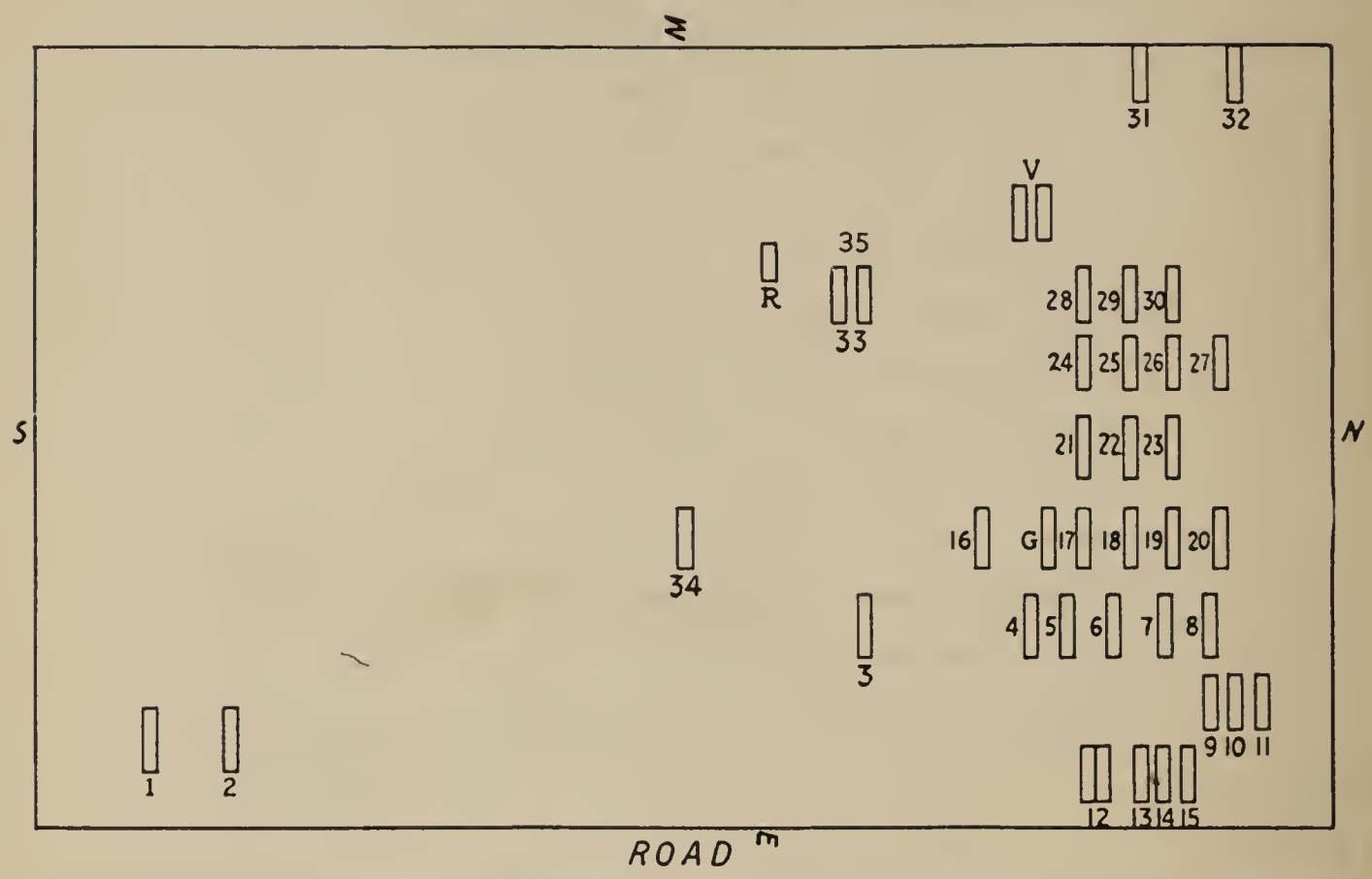

Key

G. Gabriel Thomas(1) 1721–1794*G*.
V. Valentine Thomas(1) 1724–1796*G*.
1. Barbara Hoffman of G(1).....1749–1821*G*.
2. Francis Hoffman .....1750–1819*G*.
3. Mary Ann Specht.....1796–1846
4. Catherine w. of Hy of G2 of G(1) 1788–1849
5. Robert Thomas of Hy of G2 of G(1) 1823–1844
6. Elias Thomas of G2 of G(1)...1798–1828
7. Susan 1st w. of Hy of G2 or G(1) 1783–1817
8. Catharine of Hy of G2 of G(1).1812–1873
9. Catherine of L of V(1).....1788–1846
10. Leonard of V(1).....1759–1831
11. Barbara w. of L of V(1).....1763–1857
12. { R.S.T. }
12. { A.M.T. } Children of G of Hy of J(1) 1858–1859
13. Edward Joseph of G.....1830–1831
14. Stephen Ramsberg 1828–1829
15. Jonathan Ramsberg 1831–1833
16. Margaret of G(1).....1763–1806*G*.
17. John of G(1).....1757–1796
18. Elizabeth w. of J of G(1).....1764–1825
19. Elizabeth of J of G(1).....1788–1849
20. Thomas M. of G of Hy of J(1).1832–1861
21. Ann Maria w of G2 of G(1)...1758–1821
22. Gabriel of G(1).....1753–1808
23. John of G2 of G(1).....1782–1841
24. Philip Henry of J(1).....1765–1828
25. Ann Margaret w. of PHy of J(1) .....1767–1811*G*.
26. Rebecca 1st w. of G of Hy of J(1) 1811–1829
27. Ann Mary 2d w. of G of Hy of J(1) 1804–1855
28. George Riemensperger .....1736–1820*G*.
29. George Remsberg 1770–1847
30. Catherine Remsberg 1776–1866
31. Peter of J of G(1).....1792–1846
32. Francis E. of P of J of G(1)..1832–1837
33. Margaret w. of G of V(1).....1758–1837
34. Peter of G(1) .....1772–1806*G*.
35. Gabriel of V(1).....1752–1795*G*.

G=Inscription on stone in German.

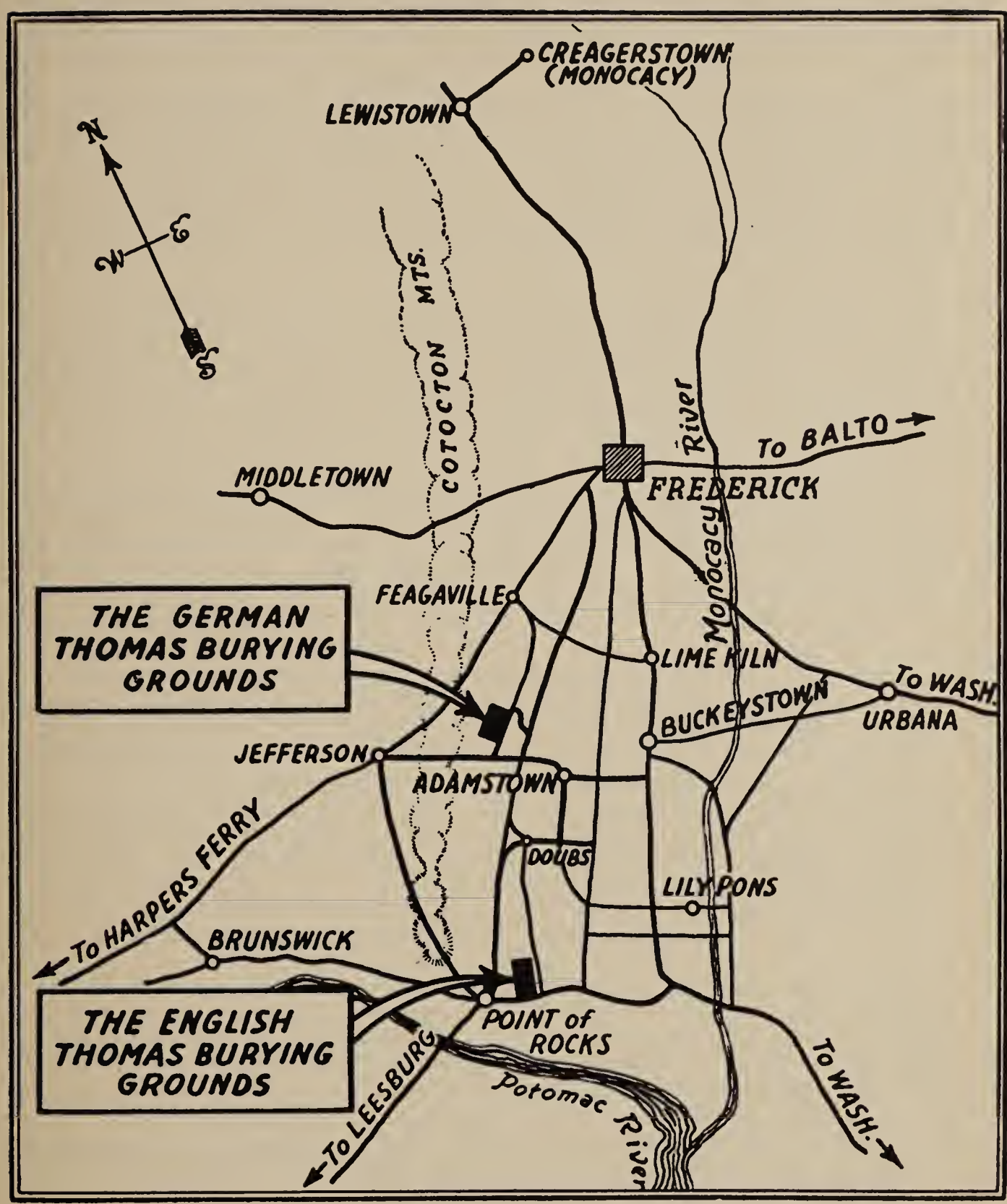

THOMAS BURYING GROUNDS

GENEALOGY

About (2) two miles northwest of Adamstown, Maryland, and some six miles south of Frederick (see map page xi) is located the old German Thomas burying grounds. About 3 miles southwest of Adamstown is the old English Thomas burying ground. Nearly all of the stones in the former have German inscriptions thereon. (see map page xi) All of the stones in the latter are in English. The German graveyard contains some of the descendents of the German emigrants who came to America from Klein Schifferstadt in the Palatinate Germany, via Philadelphia and Monocacy and settled on farms in what is now Frederick County, Maryland in 1730. Michael Thomas, and his wife Anna Veronica nee Lang and children, Christian, Philip Henry, Michael, Gabriel, Valentine, Mary Catherine, John and Christopher; some seven boys and one daughter. Both the German and the English Thomas families intermingled and there were quite a number of intermarriages. Descendents of both families still live in and around Frederick. Both families attended the Reformed Church. This genealogy deals only with the German line.

In the German burying grounds are two very informative stones. Not only is the name and dates of birth and death stated, but the place of birth is also very definitely given. The stones of Gabriel and of Valentine Thomas are identical in material, shape and appearance. (see photo page x) The inscriptions, too, are both in German and are similar.

The inscription on Gabriel's stone, see page 9, reads as follows: "HIER RUHET IM HERN GABRIEL THOMAS GEBOHREN ZU KLEIN SCHIFFERSTAT IN DEUTSCHLAND IN DER PALTZS DEN 12 JUNE 1721 GESTORBEN DEN 18 JANUARI 1794 1ST ALT WORTEN 72 JAR 7 MONAD UND 6 TAG", which in English literally translated is "Here rests in the Lord, Gabriel Thomas, born in Klein-Schifferstat, in Germany in the Palatinate on the 12th of June 1721, died on the 18th of January, 1794, at the age of 72 years, 7 months and 6 days."

The inscription on Valentine's stone reads as follows: (See photo page 9) "HIER RUHET IM HERN VALLENTINT TAMAS GEBOREN IN KLEIN SCHIFFERSATH IN DEUTSCHLAND IN DER PALTZS IM JAHR 1724 DEN 30 SEPTEMBER UND 1ST GESTORBEN JAHR 1796 DEN 27 AUGUST", which in English is "Here rests in the Lord, Valentine Thomas, born in Klein Schifferstadt, in Germany in the Palatinate, in the year 1724 on the 30th of September and died in the year 1796 on the 27th of August." The spelling "Tamas" is used only on this stone. In his will, dated Oct. 14, 1794, he signs as "Thomas"; in deed to him from Gabriel each spell their name as "Thomas" and in the baptismal record of the Reformer Church which he attended it is spelled "Thomas", most likely an error on the part of the stone cutter.

From these tombstones we know the exact dates of births and deaths and what is more important we know the exact place of birth, viz. Germany in the Palatinate in Klein-Schifferstat. This Klein-Schifferstat is located in the Palatinate (Platzs), and is on the west side of the river Rhine in what is known as the Province of Rhinish Bavaria. It is about six miles N. W. of Spires (Speyer). It is close to the French border and also close to the cities of Mannheim and Neustadt. The capital of the Province, Spires, was burned by the French in 1698, as was Mannheim, and the surrounding country was laid in waste. Not only were these German-Swiss inhabitants harassed by wars from without but within by religious persecutions. It was only natural then that when these people who were invited by William Penn, in person, and by his agents as well as by ministers of the Reformed and Lutheran Churches of which churches these people were members, that they should emigrate to Pennsylvania.

The first German migration of which there is any record was in 1683. These were German Mennonites. They left Rotterdam, May 4th, and arrived via Gravesend, June 6, at Philadelphia, August 20th after having spent possibly four weeks on the river Rhine, making the trip take in all

about four months. Rev. Henry Muehlenburg the patriarch of the Lutheran Church, himself an emigrant in 1742 writes in his report to Halle, dated July 9, 1754, "From about the year 1720 to 1730, the number of High German Evangelical Christians, from the German Empire the Palatinate, Wurttemberg, Darmstadt and other places increased largely. *** At the end of this and the beginning of the next period a still larger number of Germans came to this country" see map page iv .

In the year 1720, the Mercury, a newspaper printed in Philadelphia, contained the first notice of a ship bringing Palatines to Pennsylvania. On Sept. 1, 1720 it states "On the 30th (of August arrived) the ship Laurel, John Coppel, (Captain), from Liverpool and Cork with 240 odd Palatine Passengers come here to settle." This was most likely the ship which brought the Rev. John Philip Boehm to Pennsylvania, the founder of the Reformed Church in Pennsylvania. Just how many emigrants from the Palatinate arrived in Philadelphia we do not know, but the Rev. John Wilhelmius, the friend of the Palatines in Rotterdam, where he came personally in touch with them in his report at Breda, July 4, 1730, to the Synod of South Holland said, "Already 15,000 Reformed confessors of the Palatinate are in Pennsylvania." Rev. John Bartholomew Reiger, at that time pastor in Philadelphia, when he received this report from Holland on November 22, 1731, said, "It is to be regretted that the estimate * * * is not correct." He estimated the number of all Germans as 15,000 of all faiths, and that 3,000 might be Reformed.

The number of German-Swiss emigrants was considerable and they were increasing very rapidly. With them they brought their language and customs as well as their faith. These numbers attracted the attention of the new Governor, Patrick Gordon, who took office in 1726. Penn's agents were Englishmen, the language was English and English common law was in force. It soon became a matter of concern, that there were so many foreigners coming of whom there were no record, these newcomers speaking another language and accustomed to a different form of Government, and in 1727 Gov. Gordon passed a law requiring all emigrants to take oaths of abjuration and fidelity to the proprietor and to the laws of the Province. These lists of emigrants were required as follows:

A -- the list by the Captain of the ship, B -- the list of the signers of the oath of allegiance, and C -- the list of signers of the oath of abjuration. These lists have been preserved and were published by the State of Pennsylvania in 1852 as the "Colonial Records". They may be seen at Harrisburg, Penna.

List A -- The Captain's List. This was variously interpreted, but generally only the names of males over 16 were included. Later the captain's list included both males and females as well as children.

List B -- The Signers of the Oath of Allegiance to the English Throne or King. This included all males over 21 years. It was taken in the courthouse in Philadelphia, but any who were sick on arrival, or the day the oaths were taken were not required to sign at once but were supposed to sign later.

List C -- This list included the signers of the Oath of Abjuration and Fidelity to the Proprietor and the laws of the Province. All males over 21 required to sign.

Upon an examination of these records we find that in 1730 there arrived at Philadelphia, Pa., on August 29, 1730, the boat "Thistle" on whose list are the names "Michael" and "Christian Thomas". From Vol. III of the "Colonial Records", but more particularly from a later record, "Pennsylvania German Pioneers", prepared by Strassberger and Hinke and published in 1934, we find in Vol. I, pages 31, 32, and 33, the complete records of the ship "Thistle of Glasgow". See photo-static copies pages 15 to 19.

Phila. Aug. 29th 1730

"Sworn to before the Hon. Gov. & several of the City Magistrates. R. Charles, Cl. Con.

In all 260 men W. & Children.

"At the Courthouse at Philadelphia, Aug. 29th, 1730, . . . A List was presented with the names of seventy-seven Palatines, who with their families, making in all about Two hundred & sixty Persons, were imported here in the ship Thistle of Glasgow, Colin Dunlap, Mr., from Rotterdam, but last from Dover, as by Clearance from that Port." Cleared from Dover June 19, Qualified Aug. 29, 1730.

"The Master Colin Dunlap, Being examined said he had no particular License for their Transportation; they were then called in and having declared that their intentions were to live peaceably in this Province, the several persons whose names follow, did repeat and sign the Declaration (list B) inserted in the Minutes of the 21st of September 1727, and likewise took and subscribed to the Declaration (List C) of Fidelity and Abjuration.

The Captain's list contained but seventy-six names, the Captain's name making seventy-seven. The twenty-first name on list A is "Michel Thomas, sick" and the last or seventy-sixth is "Christian Thomas". As Michel was sick on arrival he did not sign until the next day when he took the Oath and we find him signing last upon List B. It should be stated that on the Captain's list the names were written by the Captain whereas on the other lists they were signed by the emigrant, which accounts for the many differences in spelling between the Captain's List and the other Lists.

The last ship to arrive in Philadelphia prior to the Thistle was the ship Allen which arrived Sept. 15, 1729. On this ship was Joseph Brunner, his sons John and Henry, his son-in-law Christian Getzendenner who had married his daughter Anna Barbara, also his daughter Catherine who later married Stephen Ramsberg. About a year before this or on the ship Morton arriving Aug. 24, 1728 had arrived Joseph Brunner's oldest son Jacob. No doubt the words of praise of the new world was encouraging enough to cause the entire family to come a year later. This family was born "Schiffertstadt Mannheim Germany". Just a year after this family's arrival came the Thomas family also from Schifferstadt, and we find the Brunner, Ramsberg and Thomas families assembled around Frederick, attending the same church and intermarrying. The Kemp family also came a little later and settled here and attended the same church and intermarried.

Not all reports from the new world were so glowing. A word of caution is contained in a letter by Captain Wistar from Philadelphia who wrote Nov. 8, 1732 "Some years ago this was a very fruitful country, and like all new countries, but sparsely settled. Since the wilderness required much labor, and the inhabitants were few, ships that arrived with German emigrants were cordially welcomed. They were immediately discharged and by their labor very easily earned enough to buy land.

"Many hardships are experienced on the voyages. Last year one of the ships was driven about the ocean for twenty-four weeks, and of its one hundred fifty passengers, more than a hundred starved to death. To satisfy their hunger, they caught mice and rats; and a mouse brought half a "gulden". When the survivors at last reached land their sufferings were aggravated by their arrests, and the exactions from them of the entire fare for both living and dead. One of the vessels was 17 weeks on way and about 60 of its passengers died at sea. All the survivors are sick and feeble, and what is worst, poor and without means, hence in a community like this where money is scarce, they are a burden and every day there are deaths among

them. Every person of 14 years old must pay six doubloons (about 90 dollars) passage from Rotterdam, and between four and fourteen must pay half that amount. Where one is without money, his only resource is to sell himself for a term from three to eight years or more and serve as a slave. Families endure a trial when they see the father purchased by one master, the mother by another, and each of the children by another. All this for money for the Captain's fare. Young and able-bodied persons always find some one who will purchase them for three or four years." Neads The Pa. German Settlement of Md. p. 34. Quite a discouraging report but one which must be taken with an allowance. Rarely was a ship so long on voyages, rarely were there not sufficient rations for the voyages. Often vessels arrived with few sick. The ship which carried our forebears, had only one sick and that one was our own forebear. No deaths were reported and I have failed to find one case of the separation of Man and Wife when their services were bought or engaged for a term of years, for money advanced, with which to pay their passage.

Regardless of such the emigrants came in ever increasing numbers, and their presence here was desired and sought by both Pa. and Md. Not alone did Wm. Penn and his agents visit the Palatinate as did the ministers of the Reformed and Lutheran Churches but Md. offered inducements to these Palatinates and particularly to those in Pa.

In March 1732 Charles Lord Baltimore of Maryland published the following inducements to settlers, see Williams History of Frederick County: "We being desirous to increase the number of honest people within our province of Maryland and willing to give suitable encouragement to such to come and reside therein, do offer the following terms:

"1st. That any person having a family who shall within three years come and actually settle, with his or her family, on any of the back lands on the northern or western boundries of our said province, not already taken up, between the rivers Potomac and Susquehanna, where, we are informed, there are several large bodies of fertile lands, fit for tillage, which may be seen without any expense, 200 acres of said lands, in fee-simple, without paying any part of the 40 shillings sterling, for every hundred acres, payable to us by the conditions of plantations, and without paying any quit rents in three years after the first settlement, and then paying four shillings for every hundred acres to us, or our heirs, for every year after expiration of the said three years.

"2nd. To allow to each single person, male or female not above the age of thirty, and not under fifteen, one hundred acres of the said lands, upon the same terms as mentioned in the preceding article.

"3rd. That we will concur in any reasonable method that shall be proposed, for the ease of such new-comers, in the payment of their taxes for some years and we do assure all such that they shall be as well secured in their liberty and property, in Maryland, as any of his Majesty's subjects in any part of the British plantations, in America, without exception; and to the end all persons desirous to come into and reside in Maryland, may be assured that these terms will be justly and punctually performed on our part. We have hereunto set our hand and seal at arms." etc.

This inducement was chiefly an appeal to the Pa. German, the main source, though there was some emigration up the Potomac River from St. Mary's County from whence came the English Thomases. The migration from Pa. to Maryland and through Maryland to the south had become very great. This southern movement was through the present Frederick County, through what was then the main locality of western Maryland known as Monocacy. Here at Monocacy was the main stopping point. It was larger and was a more desirable place for travelers to stop than was Frederick and it remained as such for quite a time. Here at Monocacy near what is now Creagerstown was established the first Reformed Church and the first Lutheran Church, built about

1732, in the state of Maryland. The road over which these German emigrants moved to Maryland to Virginia was from Lancaster through Wright's Ferry through what is present York and Adams Counties, on through Monocacy and Frederick and thence across the Potomac. "In 1739 by order of the Lancaster County Court a road was built from Wrightsville to the Maryland line a distance of 35 miles and thence by an act of the Maryland Assembly it was continued to the Potomac River." from E. T. Schultz.

We know that the German emigrants came to Monocacy, some from 1732 to 1734; we know that ten or twelve years later these Germans from Pa. were living at Monocacy in great number and were also buying farm lands (portions of Taskers Chance) around Frederick, among others Christian Thomas taking title to 209 acres.

Rev. Michael Schlatter was the first minister to visit Monocacy, April 29, 1746. Rev. Muhlenburg visited the same place seven weeks later. The German Reformed Church in Frederick was organized in 1740 and Rev. Schlatter visited it in 1748 and found a congregation of considerable size but no regular minister. It was presided over by the great school teacher Schley. Rev. Michael Schlatter says of him and of the congregation "It is a great advantage to this congregation at Frederick that they have the best schoolmaster that I have met in America. He spares neither labor nor pain in instructing and edifying the congregation according to his ability, and by means of singing and reading the word of God and printed sermons on every Lord's Day." Our forebears arrived during this time and attended this newly organized church, Christian, Michael, Gabriel, Valentine and John each of the five brothers having children baptised there.

Neads p. 56 says, "It is a fact that cannot be controverted that of the thousands of Germans who settled in Maryland prior to 1760 and entirely changed the character of the colony with but very few exceptions they were Pa.-Germans. In fact the number who came directly to Maryland from Germany can be regarded as a negligible quantity."

Scharf, the great historian, in his History of Western Maryland says, "To the German emigrant from Pa. and the Palatinate must be ascribed the largest share of honor in that wonderful development of the fertile plains and valleys of Western Maryland. The Germans who had settled chiefly in the vicinity of Lancaster and York drifted westward and southward and as early as 1748 had taken possession of many valuable tracts. The Germans had found out that there was a land of peace on the other side of the Atlantic and they knew by sad experience that their own was a land of war. The peace of Westphalia had turned out to be a hollow truce after all as far as Protestant Germany was concerned. A man was not only deprived practically of the enjoyment of his own religion, he was robbed also incessantly of the fruits of his labor. No matter how forhanded, how industrious, he might be, he could not certainly lay aside anything against a rainy day. This was a state of things which he naturally rebelled against and emigration afforded him relief." Louis XIV with religious fanaticism had made homeless and had ravished the German, who later sought and found homes and peace in a new land of peace and plenty.

That great numbers of Germans had come into Pennsylvania is shown by Gov. George Thomas of the Province of Pa. who said in 1747 "The Germans of Pa. I believe, are 3/5 of the whole population."

In 1745 Frederick city was laid out. It was laid out on Taskers Chance. In 1748 it became the County Seat of the newly formed Frederick County, which then was all of Western Maryland, and was destined to later succeed Monocacy as the most important place in Western Maryland.

On July 28, 1746, among others, the following titles were taken to land around Frederick City, from what was Taskers Chance as follows:

To Christian Thomas for 36 pounds 209 1/4 acres known as Beavers Den.
To Stephen Ramsburg, who married C. Brunner 473 acres for 36 pounds.
To Joseph Brunner 303 acres for 10 pounds, known as Schifferstadt.

Patents had been issued at an unusual rental of four shillings per one hundred acres or about one cent per acre. This was collected up to the time of the Revolutionary War.

It might be of interest to many of our decendants to know and I should probably mention the fact that there was a record kept of the emigrants sold from October 3, 1771 to October 4, 1773. Among others I will mention the following:

On October 16, 1771, Nicholas Houer of Frederick obtained for money advanced and paid, the services of Johannas Cast and his wife Rachael Barbara for five years as servants for 42.0.6 pounds.

On October 29, 1772, Michael Fochler of Frederick secured Felix Meyer for three years for 16.11.6 pounds.

On October 12, 1772, Geoge Burkhart of Frederick, Md., secured the services of Johan Michel Smith and his wife for three years nine months for 39.9.1 pounds, and Rosina Trubb for four years six months at 19.10.7 pounds, from Nead p.3. There were others of course, but it is regretted that no records were kept of such sales in 1730 but it is likely that the transportation charges were about the same.

Just after the end of World War I, ending in 1918 we employed as governess a Miss Irma Lipps. She was well educated and spoke good English, also fluently spoke both French and German. She was with us for the years 1924 - 1926. She was employed in the hope that our five children might acquire at least a speaking knowledge of French and/or German. Miss Lipps then taught in Washington for a year and later returned to her father-land where she met and married Dr. Johannes Klein, Prof. of German Literature in Marburg University. We corresponded with Mrs. Klein. We asked that she go to Klein Schifferstadt and see if she could learn something of the family. Instead of going to Klein Schifferstadt she fortunately went to Speyer, the capital of the Province. Thereshe went to the Protestant Landeskirch erat der Platz. There she was fortunate enough to meet two members of the Thomas family -- one Dr. Fritz Brann, the second Herr Emil Thomas, a direct descendent of Henrich Thomas, a brother of Michel Thomas, the emigrant. Dr. Brann happened to be there searching the record but Mr. Emil Thomas was Archivist and could and did furnish complete records of the family.

Before securing the services of Mrs. Klein, quite a bit of correspondence passed between the Pfarrer Karl Miltenberger, who was the pastor of the Reformed Church in Schifferstadt in Oct. 10, 1947. There are two pictures, an interior and an exterior view of this old church -- see page 13. The dates of Gabriel and Valentine as furnished by the minister taken from the church records agreed with the tombstones.

It should be understood that in Germany there are two Landeskircherat, one Protestant, one Catholic, where the ministers are required to send records of births, marriages, deaths, etc. for compilation for state and military purposes. Birth, marriage and death certificates are issued by the Landeskircherat for a small fee, 25 cents. From and through Mr. Emil Thomas was secured a complete record of the family as follows:

Michael Thomas, born 1688, married 1-10-1713 to Anna Veronica Lang of Flanders, in the Reformed Church at Klein Schifferstadt. Children as follows:

Christian, * 1-1-1714, baptised 1-6-1714.

Philip Henry, * 9-12-1715, baptised 9-15-1715
Maria Catherine, * 2-2-1718 and died 5-7-1724
Hans Michel *10-3-1719, baptised 10-8-1719
Gabriel, * 6-8-1721, baptised 6-12-1721
Johannes, * 3-10-1723 and died 3-14-1724
Johann Valentin, * 9-28-1724, baptised 9-30-1724
Anna Catherine, * 5-29-1726, baptised 6-2-1726
Johann Christoph, * 6-20-1728 and died 9-6-1728
Johannes, * 6-20-1728, baptised 6-21-1728
Christoph, *10-2-1729, baptised 10-2-1729

CHRISTIAN. In 1742 he signed a petetion to the state legislature. In 1746 he took title for 209 acres, a part of Taskers Chance. He had two children baptised in the Reformed Church in Frederick in 1751 and 1753 according to the baptismal records of the Reformed Church of Frederick, Md.

MICHAEL. The baptismal records of the Reformed Church of Frederick, Md., show two children baptised Jacob and Michael. This family moved to the western part of Frederick County, now Washington Co., and settled near Keedysville. His will recorded in Hagerstown, Md., family record in full.

PHILIP HENRY. A genealogist whose records are none to accurate as to our family gives his descendants as in and around Dayton. He attended the Reformed Church in Frederick, Md.

GABRIEL THOMAS. Had a child baptised in the Reformed Church in Frederick, Maryland in 1748, which child according to the family Bible was born 7-25-1747. The family record is in tact. In 1754 he took title to 326 acres of land, some six or seven miles south of Frederick, Md., and two years later deeded one third of the same to Valentine and 1/3 to John, retaining 1/3 for himself. On this farm is located the German Thomas burying ground.

VALENTINE THOMAS. Here again the Reformed Church records give the earliest account. He had a child baptised in 1752 and the next record is the recording of a deed from his brother Gabriel in 1756.

JOHN. The earliest record of John in the county is the recording of the deed above mentioned from his brother Gabriel in 1754 and by infant Baptism in the Reformed Church in 1755, see under his family for dates, etc.

CHRISTOPHER The first record is again the records of the Evangelical Reformed Church where he married Mary Weisz on Dec. 13, 1756. I have lost or mislaid the records of this family. Suffice it to say that descendents lived in and around Frederick, Md.

From what has been shown Christian Thomas was here in 1742 and his two brothers, Michael and Gabriel Thomas were here, by infant baptism, in 1748 both having children baptised in that year in the Reformed Church.
I believe they were all in Frederick Co. by this time, but as stated I am unable to find anything definite or positive of their whereabouts between 1730 and 1742. It may be that it was necessary that they labor to defray the cost of transportation of the family, and it is likely they were here for several years prior to any official records and prior to the purchase of land. Then again they may have resided a few years in Lancaster County or York County or even at Monocacy. Likewise I have been unable to find the graves of Michael and his wife or the graves of his son Michael and his wife or of the youngest son John and his wife though I have found the graves of John's children.

We know that Christian Thomas lived and reared his family near Frederick at Beaver Hole or Beaver Den. We know that three of the brothers

Gabriel, Valentine, and John lived on adjoining farms, raised large families there and died there. We know that these three brothers established a family burying ground in which are the markers of two brothers, Gabriel and Valentine and their families, also markers of members of John's family. We will give more detailed information relative to the respective families under their respective headings. We will give the Christian line first, then the Michael line. This Michael went to Boonesboro, Md., where there are a number of descendents.

We will then give the Michael, Gabriel, Valentine and John lines with separate indexes for each, so that in looking up any individual it might be well to look in each of these four as well as under the index of the Christian line. There were numerous intermarriages between the Gabriel, Valentine and John families. There are very few living Thomas's of the latter three brothers who cannot trace their origin to at least two of the three brothers Gabriel, Valentine and John and also as being descended from the Ramsburg (originally Reimensperger) family which lived adjacent to the three brothers. It is likewise true that all of the Thomas's now living in Frederick County are descended from one of the three brothers Michael, Gabriel, Valentine and/or John. So far as I can learn there are no longer any living Thomas of the Christian line. For this reason most of my time and space are devoted to the brothers Michael, Gabriel, Valentine and John.

Michael Thomas was the 3rd son of Michel and Anna Veronika. He was not old enough to be required to sign the Captain's list. He married and moved to the western part of Frederick County, what is now Washington Co. There he engaged in farming near Keedysville and Boonsboro. He was an extensive land owner, also a slave owner. Two of his sons became ministers of the United Brethern Church, in addition to farming. Jacob, the oldest, is buried in the Geeting burying grounds at Mt. Hebron. Michael in the old Reformed Church burying grounds just outside Boonsboro, Md. His descendents are chiefly in Washington Co., Md., Tuscarawa Co., Ohio and around Mt. Morris, Ill.

The photographs of the Schifferstadt Reformed is where the Thomas emigrants were baptised and where the father Michael was married in 1713 to Anna Veronica Lang of Flanders. Much information was obtained from the records of this old church through Pfarrer Karl Miltenberger who was pastor at that time, 1947. Later I got in touch with Mr. Emil Thomas, Schwegenheim uber Speyer, Bahnhofstrasse 98a, Deutschland, and with Dr. Fritz Braun, 22b Kaiserslautern, auf der Pirsch 34, Germany. The latter is a descendent through his mother. Both well educated. Dr. Braun speaks and writes fluently in English, Frenoh, German and Penna. Dutch. Mr. Thomas writes English quite well too. I feel sure that either would answer any letter you might address them relative to the family.

EXPLANATION OF CHARACTERS

C(1), G(1), J(1), M(1), V(1) denotes respectively, the emigrants Christian, Gabriel, John, Michael, Valentine.

G(2) Gabriel of G(1), etc.

R/, The person whose name the character follows was baptised in the Evangelical Reformed Church, Frederick, Md. These original records in German, Also English translations are in the possession of the said church.

* or b: date of birth, † or d: date of death, w: wife of, ⚭: date of marriage, X: nothing more is known, N/C: no children, R/S: remained single

(B) & (BR) in Michael Thomas Family: the Broad Run Cemetery, Tuscarawa Co.

(B) in Michael Thomas Family: the Boonsboro Cemetery, Md.

(CM) denotes (a) the joint Reformed and Lutheran Graveyard or (b) the new graveyard just across the road from (a), both on the Manor known as Church Hill

(F) the Mt. Olivet Cemetery at Frederick, Md.

(H) Mt. Hebron Cemetery, near Keedysville, Md.

(Ha) Hagerstown, Md. Cemetery, Hagerstown, Md.

(J) Joint Reformed and Lutheran Cemetery in rear of Lutheran Church in Jefferson, Md.

(K) Cemetery Keedysville, Md., same as V

(L) Locust Grove Cemetery near Rohrersville, Md.

(M) Manor Cemetery (Dunkard) near Keedysville, Md.

(ME) Signifies original interment in one of the cemeteries on the Manor , Frederick Co., Md., later reintered in Mt. Olivet, Frederick, Md.

(S) Sharpsburg, Md. Cemetery

(S) in Michael Thomas Family, Shanesville, O., or Strasburg, O. Cemetery

(W) Woodsboro, Md. Cemetery

(W) in Michael Thomas Family, Wooster, O. Cemetery

(V) Mt. View Cemetery Keedysville, Md. (Same as (K))

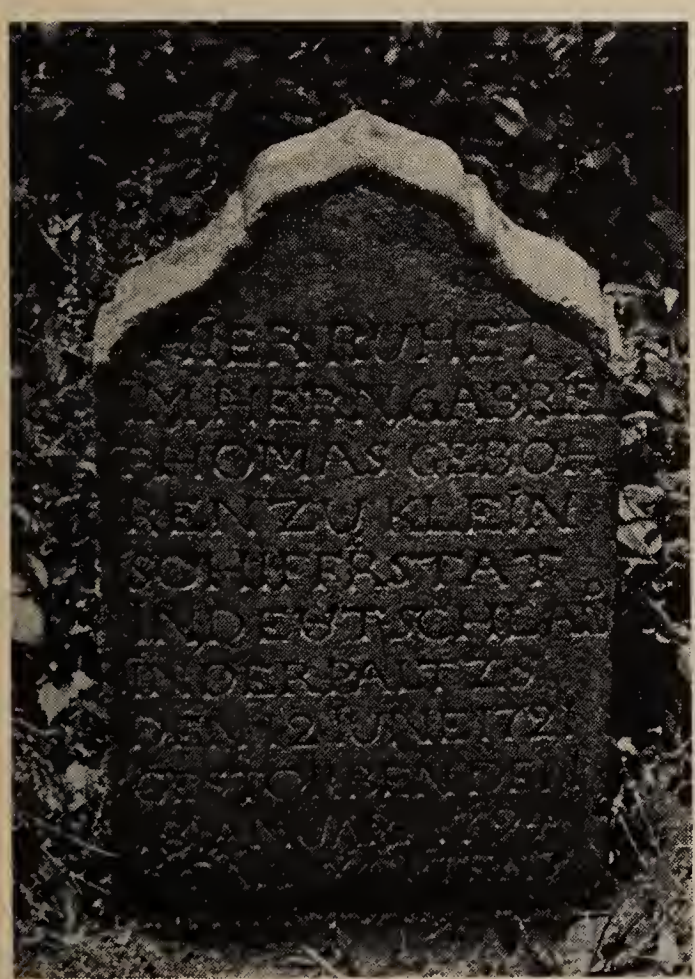

GABRIEL THOMAS
1721–1794

VALENTINE THOMAS
1724–1796

HOW TO USE THE INDEXES OF GABRIEL AND JOHN THOMAS

Take for example the writers mother Abbie Lavina Thomas. By reference to the Christian Thomas index we do not find the name. Next look under the Gabriel Thomas line index. We here find the name as the first name. The index number is 912. Just preceding this is the year of birth. By reference to 912 we find that she was the daughter of Josiah S. Thomas and Susan R. Thomas. If we wish to trace her antecedents we take the number after the name of her father which is 902 and we find her father the son of Peter Thomas and so on back to G(1).

If we wish to find her children we look to line 912; we find she married Curtis W. Thomas, and at the end of said line we find the number 936. By reference to this number 936 we find that Curtis Wm. Thomas, is a direct descendant of John line and we are referred to J(776). By reference thereto, we find the children.

The letters immediately following the names in the indexes indicate the descent; thus Abbie L. Thomas in the index page 20 is indicated as the daughter of JS. Immediately under JS is SR indicating that SR is the wife of JS. Immediately following JS is P indicating that JS is the son of Peter. Immediately following SR is "of M" meaning that she is the daughter of M (Michael), whose wife was Eve. Thus we find that she is descended from G(1) through her father and through her mother from both the J(1) and the G(1) lines. We also find "w. of CW" indicating that she married C. W. Thomas of J(1).

The old Thomas Homestead, now the home of the late Stephen A. Thomas [364], near Adamstown, Frederick County, Md.

Prot. Landeskirchenarchiv
Speyer

Fernsprecher Nr. 2190
Postscheckkonto der Landeskirchenkasse
Amt Ludwigshafen a. Rh. Nr. 4659

Speyer, den 6.Febr.1948./~~48~~
Brückenstr. 5

Herrn
Dozent Dr.habil. Johannes Klein
(16) Marburg/Lahn, Liebigstr.37.

Betrifft: Familienforschung.
Ihre Anfragen vom 18.3.47, 11.7.47 und 3.9.47.

Vorbemerkung: Die Kirchenbücher der prot.Pfarrei Iggelheim/Pfalz, zu welcher früher auch Kleinschifferstadt gehörte, weisen von 1688 bis 1692 eine Lücke auf. Auch vor- und nachher sind ~~sie~~ "wegen continuierlicher Kriegsunruhe viel nicht inserirt worden".

Ueber die von Ihnen gesuchte Familie Thomas konnte folgendes festgestellt werden:

(1) Geschister Thomas, erste Hälfte des 18.Jahrhunderts.

A)	Christian	geb.1.1.1714,	getauft 3.1.1714,	gest. ?
B)	Philipp Henrich	12.9.1715	15.9.1715	?
C)	Maria Catharina	2.2.1718	8.2.1718	7.5.1724
D)	Hans Michel	3.10.1719	8.10.1719	?
E)	Gabriel	9.6.1721	12.6.1721	?
F)	Johannes	10.3.1723	12.3.1723	14.3.1724
G)	Johann Valentin	28.9.1724	30.9.1724	?
H)	Anna Catharina	29.5.1726	2.6.1726	?
J)	Johann Christoph	20.6.1728 } Zwillinge	21.6.1728	6.9.1728
K)	Johannes	20.6.1728 } Zwillinge	21.6.1728	?
L)	Christoph	?	2.10.1729	?

Samtliche Geschwister sind in Kleinschifferstadt geboren.

Eltern von (1).

(2) Vater: Johann Michael Thomas.
(3) Mutter: Anna Veronica, geb. Langin.

Von beiden findet sich kein Taufeintrag. Vielleicht sind sie zwischen 1688 und 1692 geboren ? Auch im Sterberegister sind sie unauffindbar. Ob sie mit nach Amerika ausgewandert sind ?

Die am 10.1.1713 in Kleinschifferstadt erfolgte Eheschliessung ist beurkundet. Dieser Eintrag gibt uach Aufschluss über die Eltern von (2) und (3).

Grosseltern von (1).

(4) Vater von (2): Christian Thomas.
Im Sterberegister ist beurkundet, dass er am 24.2.1708 zu Schifferstadt begraben wurde. 1697 ist der Tod eines Söhnleins von ihm vermerkt.

(5) Mutter von (2) und Ehefrau von (4): über sie findet sich nirgends ein Anhaltspunkt.

(6) Vater von (3): Peter Lang "aus Flandern".
Er stirbt am 25.1.1719 zu Kleinschifferstadt im Alter von 70 Jahren.

(7) Mutter von (3) und Ehefrau von (6): Barbara Langin.
Sie stirbt am 13.7.1719 zu Kleinschifferstadt im Alter von 65 Jahren.

An Urkunden legen wir Ihnen bei: die Geburtsscheine der in Ihrem Brief aufgeführten fünf Brüder Thomas (A, D, E, G, K) sowie den Trauschein für ihre Eltern.

Vielleicht interessiert es Sie, dass gleichzeitig mit den von Ihnen gesuchten Brüdern Thomas noch von einem Henrich Thomas in Kleinschifferstadt eine Reihe Kinder zur Welt kamen. Eine verwandtschaftliche Beziehung der beiden Familien Johann Michel Thomas und Henrich Thomas konnte jedoch aus den Registern nicht nachgewiesen werden.

An Unkosten erlauben wir uns nachzunehmen: 3,60 Rm für Urkunden, 7,50 Rm für Suchgebühren sowie die Portoauslagen.

Die Bearbeitung Ihrer Anfrage hat sich leider sehr verzögert, da unser Archiv-Dienst lange Zeit unterbrochen war.

Prot. Landeskirchenarchiv
I.A.
Schwing

Gebühr: 11.10 + Porto
Geb. Reg. Nr. 22/48

Anlage - 6 - Urkunden.

WILL OF JOHN THOMAS (dated Mar. 8, 1800)

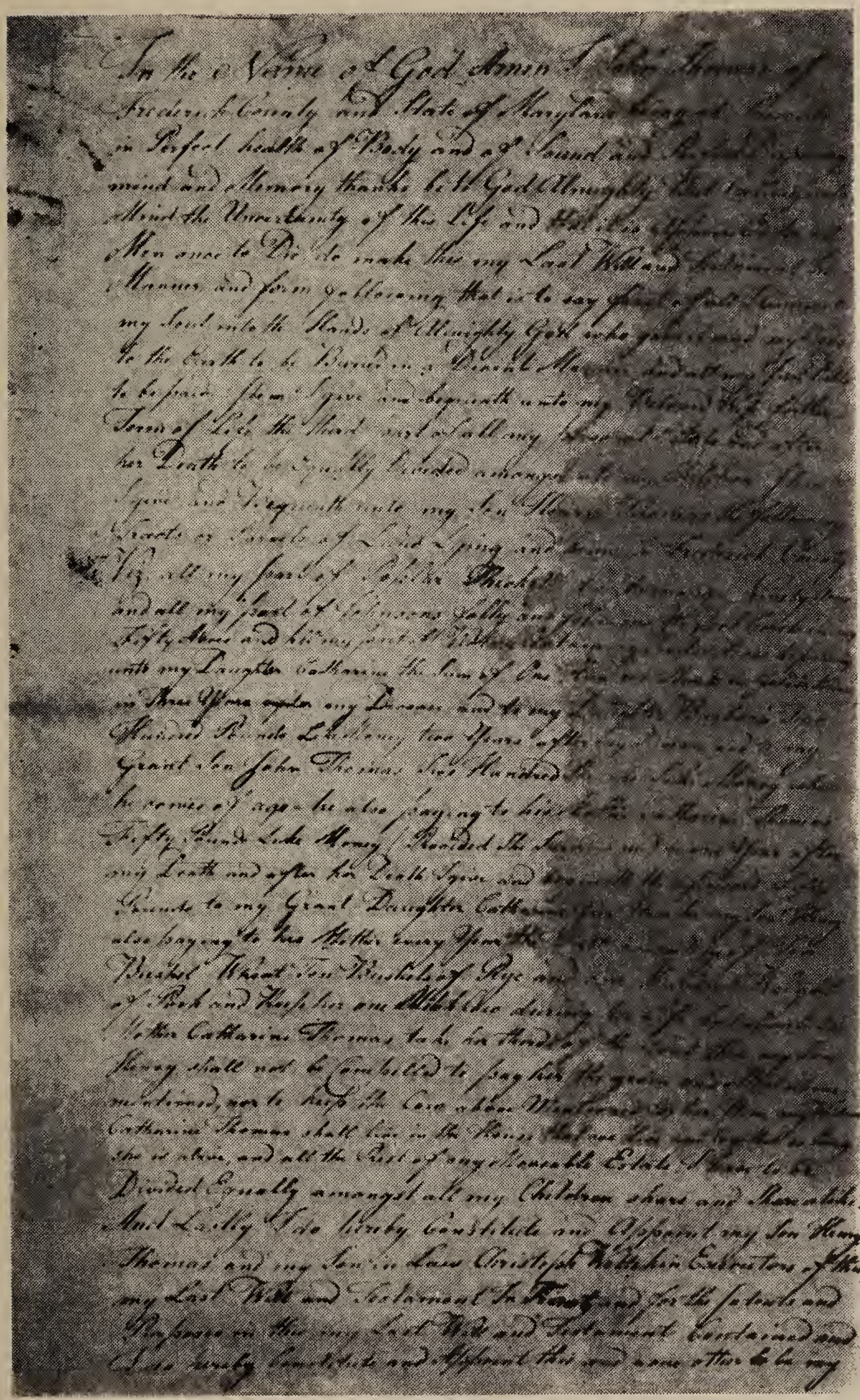

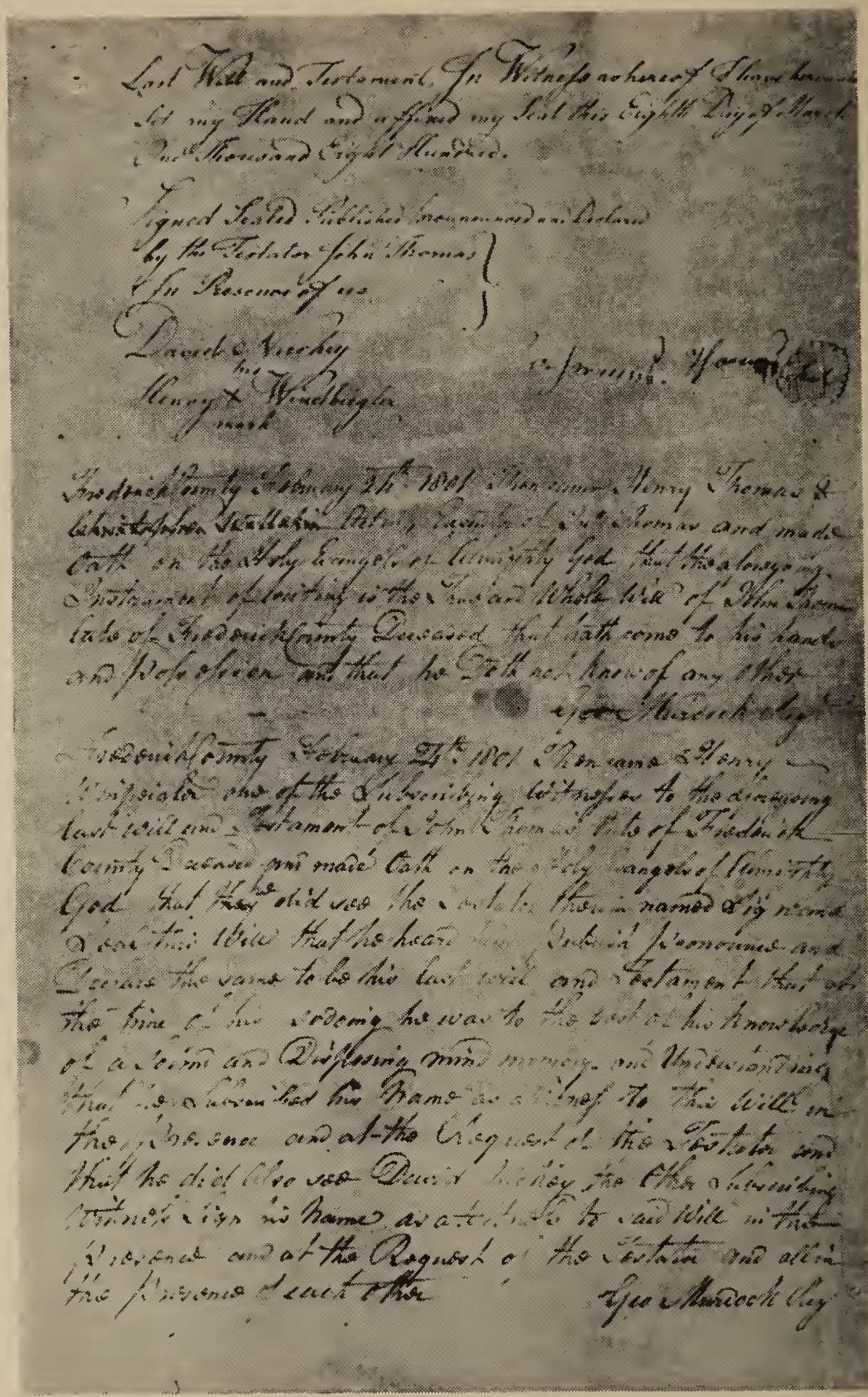

You will note from the will that JOHN THOMAS signs his name in German. It must be borne in mind that at that time church services were conducted in German and even to the writer's recollection there was a Reformed Church, also a Lutheran Church, in Frederick that held services in German. German then was more freely spoken than English, though English was the official language in Court. John's will was written in English. John was the only one of the three brothers to sign, Gabriel and Valentine each making a mark to their respective wills. John was a witness to each of their wills and his signature was, as always, in German script.

List A or Captains List	List B or Oath of Allegiance	List C or Oath of Abjuration
1. Ludwick Has	1. Johan Ludwick Hass	1. Johann Ludwick Hass
2. Bernard Sighmond	2. Bernhardt Sigmund	2. Bernhardt Sigmundt
3. Hans Jacob Teil	3. Hans Jacob Dohl	3. Voltrin ———
4. Joannes Dunkell	4. Johnnas Dunkel	4. Hans Jacob Dohl
5. Christopher Bader	5. Christopher Batter	5. Johan Peter Ohler
6. Peter Oler	6. Johan Peter Ohller	6. Christof Batter
7. Leonard Graw	7. Lehnhardt Grau	7. Johannes Dunkel
8. Jerrimias Hess	8. Jerimias Hes	8. Lehnhardt Graw
9. Velde Grisimer	9. Christian Leman	9. Cristian Leman
10. Christian Leman	10. Vilde Grisimer	10. Jeremias Hess
11. Casper Feman	11. Caspar Fehman	11. Casper Feman
12. Steven Remer	12. Steven Remer	12. Steven Remer
13. Rudolph Draugh	13. Rudolph Draugh	13. Rudolph Draug
14. Joannes Hun	14. Joannes Hun	14. Joannes Hun
15. Willem Heim	15. (none)	15. Willam Heim
16. Loudwick Ditman	16. Ludwick Ditman	16. Loudwick Dittman
17. Johan Hendrick Smith	17. Johan Henrich Smith	17. Johan Henrich Smith
18. Gerard Zin	18. Gerhard Zinn	18. Gerhart Zim
19. Cristoph Angubrant	19. Christoph Angubrantt	19. Christoph Angerbrandt
20. Hendrick Fortne	20. Jeanhenri Fortinout	20. Jeanhenri Fortinout
21. Michel Thomas (sick)	21. See last name	21.
22. Hans Minigh	22. Hans Minigh	22. Hans Mining
23. Mathias Thais	23. See end	23. See end
24. Peter Biswanger	24. Peter Biswanger	24. Frederick Reimer
25. Frik Reimer	25. Frederick Reimer	25. Peter Biswanger
26. Nickell Inser	26. Nickel Inser	26. Nichel Inser
27. Jacob Nagoll	27. Jacob Nagol	27. John Caypher Smidt
28. Jon Casper Smith	28. Johan Caypher Smidt	28. Johan Jidinger
29. Geo. Sumger	29. Johan Jininger	29. Jacob Nagol
30. Ulrich Sheves	30. Ulrich Sheves	30. Ulrich Shreve
31. Philip Groscott	31. Philip Groscott	31. Philip Groscott
32. Casper Bittner	32. Casper Bittner	32. Casper Bittner
33. Paulus Titenhaver	33. Johan Paulus Titenhaefter	33. John Paulus Titenhaefer
34. Joannes Sherer	34. Johannes Sherer	34.
35. Justice Sherer	35. Johon Augustus ———	35. Nichel Cintzer
36. Nichel Kinser	36. Nichel Cintzer	36. Johan Augustus ———
37. George Hofman	37. George Huffman	37. Hans George Hofman
38. Joannes Hofman	38. Joannes Hoffman	38. Joannes Kauts
39. Philip Hauts	39. Philip Hauts	39. Philip Hauts
40. Laurence Hoft	40. Abraham Fransic	40. Lotterich Hoft
41. Abraham Fransic	41. Lorentz Hoft	41. Abraham Fransic
42. Casper Hartman	42. Casper Hartman	42. Casper Hartman
43. Thomas Hammon	43. Thomas Hammon	43. Thomas Hammon
44. Cristian Shram	44. Cristian Shram	44. Cristian Shram
45. Jacob Steifell	45. Jacob Steifel	45. Jacob Steifel
46. Rudolph Andreas	46. Rudolp Andreas	46. Rudolph Andreas
47. Fedrick Peifer	47. Fredrich Peifer	47. Fedrick Poifer
48. Leonard Caplinger	48. Leonhart Kopplinger	48. Leonhart Kepplinger
49. Joannes Caplinger	49. Johans Kiplinger	49. Johanns Kepplinger
50. Wolfer Sperger	50. Wolfer Sperger	50. Wolfer Sperger
51. Velde Bydleman	51. Vilde Bydelman	51. Velde Beidelman
52. Tetrich Bydleman	52. Tetrich Bydelman	52. Tetrich Beidelman
53. Ellias Bydleman	53. Elias Bydleman	53. Elias Beidelman

List A or Captains List	List B or Oath of Allegiance	List C or Oath of Abjuration
54. Jacob Ammon	54. Ulrich Steyner	54. Jacob Ammon
55. Ullwrich Styner	55. Jacob Ammon	55. Ulrich Steyner
56. Thos. Hess	56. Thomas Hess	56. Thomas Hess
57. Hendrick Hess	57. Henrich Hess	57. Henrich Hess
58. Johan Ekel Lukenbill	58. Joan Ekel Lukembourg	58. Joahan Ekel Lukenbill
59. Jamie Monce	59. Henrich Lukenbill	59. Simmon Mary
60. Hendrick Lukenbill	60. Jamie Simon Monce	60. Henrich Lukenbill
61. Hendrick Gutt	61. Hendrick Gutt	61. Hendrick Gutt
62. Casper Criger	62. Peter Wavinger	62. ————
63. Peter Wavinger	63. Casper Criger	63. Peter Wavinger
64. Ludwick Moler	64. Bernhard Renn	64. Bernhard Renn
65. Bernard Ren	65. Tetrich Cober	65. Tetrich Kober
66. Telrich Cover	66. Lutwich Mohler	66. Ludwick Mohler
67. Ludwick Hurtzell	67. George Hurtzell	67. Ludwick Hurtzell
68. Geo. Hurtsell	68. Ludwick Hurtzell	68. George Hurtzell
69. Peter Tederolph	69. Lenhartt Hodgrung	69. Peter Tederolph
70. Leonard Hooginunk	70. Peter Tederolph	70. Lenharth Hochgiung
71. Peter Moller	71. Peter Muller	71. Peter Muller
72. Frederick Lenkenberger	72. Fredrick Lendberger	72. Frederich Binenberger
73. Valantine Michell	73. ————	73. ————
74. Cristolph Hendrick	74. ————	74. ————
75. Geo. Underlinerd	75. Christopher Henrich	75. Christopher Hennrich
76. Cristian Thomas	76. Michel Thomas	76. Johann Mathais Thais

OATH OF ALLEGIANCE

(See original photostat, top of page 2 of photostatic insert)

We subscribers Natives and late Inhabitants of the Palatinate upon the Rhine & land adjacent having transported ourselves and families into the Province of Pennsylvania a Colony subject to the Crown of Great Britain in hopes and expectation of finding a retreat and peaceable settlement therein do solemnly promise and engage that we will be faithfull and bear true allegiance to his present Majesty King George the Second and his successors Kings of Great Britain, and will be faithful to the proprietor of this Province and that we will demean ourselves peaceably to all his said Majesty's Subjects and strictly observe and conform to the Laws on England and of this Province to the utmost of our power and best of our understanding.

Palatines imported in the Shiffe of Glasgow
Colin Dunlop Mr from Holl. last from Dover
June 19.

1-Lodwick Hess
2-Bernard Sighmond
3-Hans Jacob Teil
4-Joannes Dunkell
5-Christopher Bader
6-Peter Oler
7-Leonard Grau
8-Jerremias Hess
9-Peter Grimmer
10-Crishan Leman
11-Casper Teman
12-Steven Kemer
13-Rudolph Draugh
14-Joannes Hun
15-Willem Heim
16-Lodewick Detman
17-Johan Hendrick Smith
18-Berard Zin
19-Cristoph Ungubrant
20-Hendrick Fortine
21-Michel Thomas
22-Hans Minigh
23-Mathias Thais
24-Peter Biswanger
25-Frederic Kemer
26-Michell Fizer
27-Jacob Nagell
28-Jan Casper Smith
29-Geo. Sumyer
30-Henrick Therer
31-Philep Grosecost
32-Casper Bittner
33-Charles Peter Hoe
34-Joannes Therer
35-Justice Therer
36-Michel Hauser
37-George Hofman
38-Joannes Hofman
39-Philip Wants
40-Laurence Hoff
41-Abraham Frause
42-Casper Hartman
43-Geo. Hanemon
44-Crishan Shram
45-Jacob Stafell
46-Rudolph Andreas
47-Henrick Peter
48-Leonard Caplinger
49-Joannes Caplinger
50-Wolfer Sperger
51-Peter Bydleman
52-Jetrick Bydleman
53-Thias Bydleman
54-Jacob Ammon
55-Ullwrich Meyer
56-Jhs. Hess
57-Hendrick Hess
58-Johan Thel Lukenbill
59-Johannes Moyer
60-Hendrick Lukenbill
61-Hendrick Gutt
62-Casper Cryger
63-Peter Bravinger
64-Lodwick Moler
65-Bernard Ken
66-Jetrick Cover
67-Lodewick Hurbells
68-Geo: Hurbell
69-Peter Geserolph
70-Leonard Hoogimunk

Sick: a Mr Jamie Moyer 2-58

71. Peter Miller
72. Andreck Lenkenberger
73. Valantine Michell
74. Christoph [illegible]
75. Geo. Underkenere
76. Christian Thomas

Jno. Ott Geo. Mann Wm. Tilden

Philad. Aug. 29th 1780
Union to begin
The hon. the Gov. Council
of the City Magistrates

[illegible]

Photostatic Copy
OATH OF ALLEGIANCE
Exhibit "B"

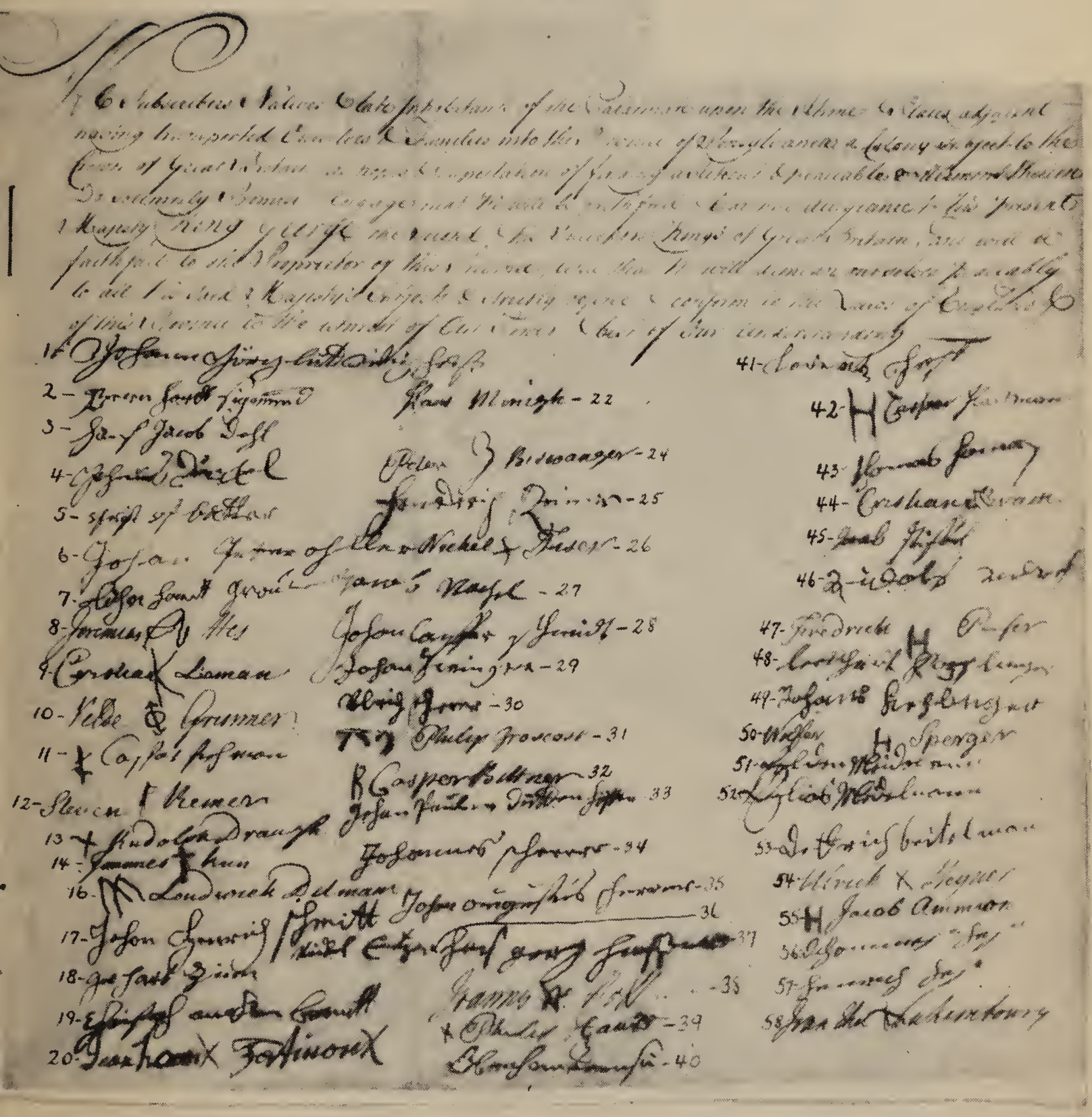

We Subscribers Natives & late Inhabitants of the Palatinate upon the Rhine & Parts adjacent having transported Our selves & families into this Province of Pennsylvania a Colony subject to the Crown of Great Britain in hopes of Protection of Liberty of Conscience & peaceable & Inoffensive Behaviour do solemnly & sincerely promise & Declare that we will be faithful & bear true Allegiance to his Sacred Majesty King George the present King of Great Britain, & will be faithful to his Successor & this province, & that we will demean ourselves peaceably to all his Liege & Majesty's Subjects & strictly observe & conform to the Laws of England & of this Province to the utmost of Our Power & Skill in all things according.

1 - Johannes Spring
2 - Lorentz Sarot Sigismund
3 - Jacob Doll
4 - Gabriel Dietel
5 - Christ of Bellar
6 - Jost Jacob of Elmer Nickel
7 - Peter Samuel Grove
8 - Jonathan Ely
9 - Conrad Lamon
10 - Velte & Grimmer
11 - Casper Schman
12 - Steven Kremer
13 - Rudolph Drauft
14 - James Kuhn
16 - Ludwick Delmar
17 - Johan Henrich Schmitt
18 - Jacob Zürn
19 - Christ Sauder Sauff
20 - Jacob Fortinon

Hans Monigh - 22
Peter Biswanger - 24
Friedrich Dein - 25
Jacob Nickel Fiser - 26
Hans Nagel - 27
Johan Casper Schmitt - 28
Johan Heinigra - 29
Ulrich Grove - 30
Philip Grosscost - 31
Casper Bettner - 32
Johan Jacob Dillen Jopp - 33
Johannes Schmer - 34
Johan Christoph Schmer - 35
Johan Jacob Schmitt - 36
Nicol Etz Hans Georg Hausner - 37
Hans Nicol Hell - 38
Philip Haas - 39
Christian Hausch - 40

41 - Conrad Jost
42 - Casper Hartman
43 - Thomas Jenny
44 - Cornelius Evans
45 - Jacob Hifler
46 - Ludolph Zendrot
47 - Friedrich Peter
48 - Conrad Klingelinger
49 - Johan Christ Kirchberger
50 - Wilhelm Sperger
51 - Wilhelm Meder
52 - Christ Mittelmann
53 - Dr. Heinrich Bittelman
54 - Ulrich Kegner
55 - Jacob Ammon
56 - Johannes Dey
57 - Johannes Dey
58 - Jacob Lederbourg

59- [illegible]
60- [illegible]
61- x [illegible]
62- [illegible]
63- [illegible]
64- [illegible]
65- [illegible]
66- [illegible]
67- [illegible]
68- [illegible]
69- [illegible]
70- [illegible]
71- [illegible]
72- [illegible]
[illegible]
[illegible]
75- [illegible]
76- [illegible]

[illegible]

Photostatic Copy
SIGNATURES TO THE
OATH OF ABJURATION
List "C"

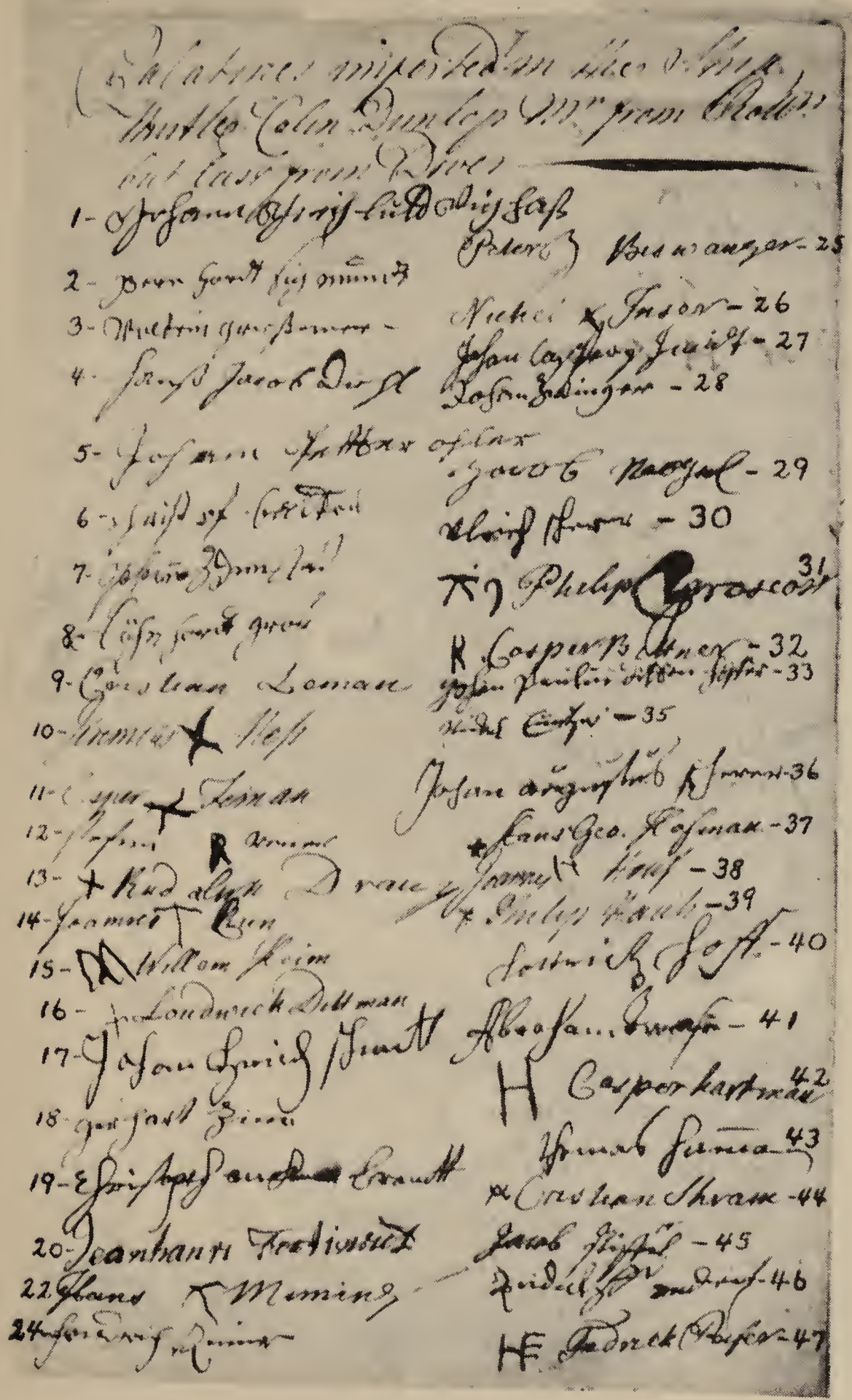

Subscribers imposed on the Bishop
Bishop Colin Dunlop M.D. from Rhodes
and Case from Dives

1- Johann Christ Ludwig Haas
2- Peter Heinrich Schmidt
3- Nicholas Jacob
4- Johann Georg Jenich - 27
5- Johann Jacob Dorst
6- Johann Jacob Bedinger - 28
7- Johann Jacob Nagel - 29
8- Christoph Schreiber
9- Christian Sherer - 30
10- Johann Dunlop
11- Philip Grascoff 31
12- Casper Lenau
13- Casper Bauer - 32
14- Christian Lenau
15- Johann Christoph Hofer - 33
16- Nicholas Eichi - 35
17- Johann Heim
18- Johann Augustus Schmidt - 36
19- Hans Geo. Hofman - 37
20- Johann Heinrich Hauf - 38
21- Christoph Hauch - 39
22- Hans Meiring
23- Heinrich Schmidt - 40
24- Ludwig Reiner
25- Abraham Swager - 41
26- Casper Hartman 42
27- Thomas Hunter 43
28- Christian Shram - 44
29- Jacob Stiffel - 45
30- Friedrich Andreas - 46
31- Fedrick Beyer - 47

48- Leonhard Höxslinger
49- Johannes Herzlinger
50- Wilhelm A Sperger
51- [illegible]
52- Christoph [illegible]
53- [illegible]
54- Jacob H Ammer
55- Hirsch X Hagner
56- [illegible]
57- [illegible]
58- Joakim [illegible]
59- [illegible] von Mey
60- [illegible]
61- Friedrich Gatt
62- [illegible]
63- [illegible]
64- [illegible] Rum
65- Christoph Roser
66- [illegible]
67- [illegible]
68- [illegible]
69- [illegible]
70- [illegible]
71- Johann Müller
72- [illegible]

75- Christoph [illegible]
76- Johann Wolfgang [illegible]

[illegible]

[illegible]

[illegible]

Taufzeugnis

(Für die Zeit vor 1800 zugleich Geburtszeugnis)

Laut Taufregister der prot. Pfarrei Iggelheim/Pfalz

für das Jahr 1714 (Eintrag ~~Nr.~~ Bl. 28) wurde der in Schifferstadt

am 1. Januar 1714 geborene Christian Thomas

Sohn des Hans Michel Thomas

und der Anna Veronica, geb. Langin, Eheleute

———————— am 3. Januar 1714 getauft.

Speyer, den 7. Februar 1948.

Prot. Landeskirchenrat der Pfalz:

I. A.

Gebühr 0.60 RM.

Geb.=Reg. Nr. 22/48

68. 43. P/o235

23

CHRISTIAN THOMAS

Christian Thomas signed a petition to the Maryland State Assembly in 1742 and bought Devils Den 290 1/4 Acres in 1746. We know that Magdalena was the name of his wife from the baptismal record of the Reformed Church and from Deeds she signed. Christian mentioned in his deed, Christian and Henry and also certain grandchildren named Terrick so that there must have been a daughter, who was dead in 1777, who had married Anthony Terrick. This daughter was probably the oldest child and likely born about 1745.

Taskers Chance was surveyed by Benjamin Tasker, Pres of the Governor's Council of Maryland Apr. 15, 1725. It contained 7,000 Acres. Patent was granted to Tasker on June 7, 1727. The name Beaver Creek was changed to Carrolls Creek which flowed through the tract and the grants southern limit was at its mouth. The tract was sold to Daniel Dulaney in 1736. In Sept. 1745 Fredericktown was laid out on Taskers Chance on both sides of Beaver Creek.

In 1746 Dulaney sold off large portions in lots of 100 Acres and upward. Among the sales, to Stephen Ramsberg 473 acres called Mortality, to Henry Brunner 232 3/4 acres, to Joseph Brunner 303 acres called Schifferstadt and to Christian Thomas 290 1/4 acres called "Beavers Den."

A striking similarity of family names cannot escape our attention. Christian (1), Gabriel (1), Valentine (1), and John (1) each had a daughter named Catherine, each a daughter Barbara, three had a daughter named Mary, each had a son named Gabriel, each a son named John and each had a son named Henry. Christian (2) had six sons, Michael named for his Uncle and grandfather, and Gabriel, Valentine and John each after an uncle. Thus of his six sons four were named after their uncles, one for each uncle.

Christian Thomas and his family and his brother Michael and family lived close to Frederick, while Gabriel, Valentine and John and their families and the George Ramsberg family located near Adamstown, about seven miles south of Frederick, Md.

So far as I can learn there are no living descendants of the Christian line bearing the Thomas name.

The Slave Quarters of Christian Thomas

INDEX OF CHRISTIAN THOMAS FAMILY

Alfred Valentine	of DO	of M3	of C(2)	of C(1)	1842	43
Alice	of LM	of M	of C(2)	of C(1)	1848	58
Anna Barbara				of C(1)	1753	6
Anna Marie				of C(1)	1751	5
Anna Savilla	of LM	of M	of C(2)	of C(1)	1854	60
Caroline E		of WM	of C(2)	of C(1)	1818	70
Caroline Snively	of LM	of M	of C(2)	of C(1)	1857	61
Catherine			of C(2)	of C(1)	1777	10
Catherine A		of WM	of C(2)	of C(1)	1816	69
Catherine	w. of Hy		of C(2)	of C(1)		71
Catherine H	w. of WM		of C(2)	of C(1)	1780	66
Catherine Baltzell		of Hy	of C(2)	of C(1)	1821	72
Christian (1)					1714	1
Christian (2)				of C(1)	1747	3
Christian		of M	of C(2)	of C(1)	1807	22
Christian	of LM	of M	of C(2)	of C(1)	1847	57
Clayonia	of LM	of M	of C(2)	of C(1)	1844	55
David Ogle		of M.	of C(2)	of C(1)	1812	24
Elizabeth			of C(2)	of C(1)	1780	12
Elizabeth	w. of DO	of M	of C(2)	of C(1)	1817	40
Elizabeth Spurrier		w. of J	of C(2)	of C(1)	1798	16
Emma W. Clark	w. of AV of DO	of M	of C(2)	of C(1)		43
Fannie	of LM	of M	of C(2)	of C(1)	1846	56
Gabriel			of C(2)	of C(1)	1784	14
Henry				of C(1)	1749	4
Henry			of C(2)	of C(1)	1790	17
Jeannette J. S.	of DO	of M	of C(2)	of C(1)	1852	47
John			of C(2)	of C(1)	1789	16
Joseph Price Michael	of DO	of M	of C(2)	of C(1)	1850	46
Joseph T		of M	of C(2)	of C(1)	1810	23
Laura Winters	of DO	of M	of C(2)	of C(1)	1844	45
Lewis Clay	of DO	of M	of C(2)	of C(1)	1839	41
Lewis Michael		of M	of C(2)	of C(1)	1819	26
Magdalena				w. of C(1)		1
Maria Susan		of M	of C(2)	of C(1)	1806	21
Margaret Catherine		of M	of C(2)	of C(1)	1815	25
Margaret Catherine	of DO	of M	of C(2)	of C(1)	1840	42
Margaret Catherine	of LM	of M	of C(2)	of C(1)	1852	59
Margaret Ogle	w. of M		of C(2)	of C(1)	1776	19
Mary			of C(2)	of C(1)	1776	9
Michael			of C(2)	of C(1)	1774	8
Sarah Henrietta	of DO	of M	of C(2)	of C(1)	1843	44
Sophia			of C(2)	of C(1)	1787	15
Susan	w. of LM	of M	of C(2)	of C(1)	1820	54
Susanna			w. of C(2)	of C(1)	1750	7
Susanna			of C(2)	of C(1)	1792	18
Susanna Louisa		of WM	of C(2)	of C(1)	1807	67
Sybilla Rebecca		of M	of C(2)	of C(1)	1803	20
Valentine			of C(2)	of C(1)	1782	13
William			of C(2)	of C(1)	1778	11
William R		of W	of C(2)	of C(1)	1810	68

INDEX OF CHRISTIAN THOMAS (non-Thomas names)

Adams
- Abram....1827 30
- Caroline S....1833 33
- David O. M....1831 32
- Eleanor M....1822 28
- Fannie E. O....1838 35
- Jeannett M....1835 34
- Robert M....1844 37
- Sarah A. Kemp.... 30
- Sarah A. R....1824 29
- Sybilla....1803 27
- Valentine....1800 27
- Valietta S. T....1828 31
- William H. H....1840 36

Artz
- C. B....1801 52
- Marg. Cath....1815 52
- Victorine....1846 53

Blessing
- George W.... 31
- Valietta....1828 31

Brengle
- Caroline E....1818 70
- Daniel.... 70

Cooper
- David.... 28
- Eleanor....1822 28

Cronise
- Maria....1808 64
- Samuel.... 64

Hildt
- George C....1844 59
- Margaret Cath....1852 59

Hood
- James M.... 39
- Nargaret E.... 39

Maynard
- Clayonia....1844 55
- Dr. S. S....1835 55

Nelson
- Henry.... 34
- Jeannette M....1835 34

Noonan
- Fannie....1846 56
- Francis.... 56

Myer
- John J.... 42
- Margaret Cath....1840 42

Myers
- Catherine T....1777 62
- Catherine.... 65
- George F.... 62
- Maria....1808 64
- Valentine....1804 63

Ogle
- John.... 18
- Susanna....1792 18

Rypma
- Catherine A....1816 69
- Karl J.... 69

Scholl
- Daniel....1798 38
- Maria Susan....1806 38
- Margaret E....1833 39

Shank
- John P.... 29
- Sarah A. R....1824 29

Smith
- Jeannette J. S....1852 50
- Jeannette Eliz....1882 51
- Seaberry D....1850 50

Terrick
- Anthony.... 2
- Barbara.... 2
- Daniel.... 2
- Jacob.... 2
- John.... 2
- Joseph.... 2

Warfield
- Cecelius....1841 48
- Cecelius Edw., Jr....1880 49
- Laura Winters....1844 48

Wegley
- James R.... 31
- Valietta S. T....1828 31

CHRISTIAN THOMAS

(1) CHILDREN OF CHRISTIAN THOMAS (1)
and MAGDALENA ———
He was born 1714; m. about 1740 He died about 1777
She was born She died before 1777
Children as follows:

(2) ———.....b. 1745; her name is unknown but she married Anthony Terrick and had five children.
(3) Christian (2).....b. 1747 m. in 1773 to Sussanna ——— (7).
(4) Henry.....b. 1749.
(5) Anna Marie.....b. 8-11-1751. R
(6) Anna Barbara.....b. 1-6-1753. R
The five Terrick grandchildren, Daniel, Jacob, John, Joseph and Barbara are mentioned in Christian's will.

(7) CHILDREN OF CHRISTIAN THOMAS (2) of C(1) (3)
and SUSANNA ———
He was born 1747 m. in 1773 He died 1798 (F)
She was born She died 1820 (F)
Children as follows:

(8) Michael.....b. 3-15-1774 R; m. 11-6-1802 to Margaret Ogle. (19).
(9) Mary.....b. not recorded, died N/C.
(10) Catherine.....b. 11-11-1777. R m. 8-17-1802 to George F. Myers (62).
(11) William.....b. 12-19-1778. R m. 4-15-1806 to Catherine Houser (66).
(12) Elizabeth.....b. 10-23-1780. R remained single and died in 1827.
(13) Valentine.....b. not recorded, remained single, date of death not known.
(14) Gabriel.....b. 4-29-1784. R died in youth.
(15) Sophia.....b. 10-10-1787. R died in youth.
(16) John.....b. 1-5-1789. R m. to Elizabeth Spurrier, she born on 8-28-1798, & she died 9-10-1890.
(17) Henry.....b. 2-5-1790. R m. 5-25-1816 to Catherine Baltzell (71).
(18) Susanna.....b. 2-6-1792. R m. 10-28-1819 to John Ogle.

As the mother in her will of Oct. 30, 1820, makes no mention of Mary, Gabriel, Sophia and Henry, nor of their children, it is probably the first three died without issue subsequent to the date of the father's will (1798), as their names are included therein. It is known that Henry lived a number of years after that date. See (71).

(19) CHILDREN OF MICHAEL THOMAS of C(2) of C(1) (8)
and MARGARET OGLE
He was born 3-15-1774 m. 11-6-1802 He died 2-16-1848 (F)
She was born 1776 She died 11-20-1854 (F)
Children as follows:

(20) Sybilla Rebecca.....b. 8-18-1803; m. 1-8-1822 to Valentine Adams (27).
(21) Maria Susan.....b. 1-20-1806; R m. 5-10-1832 to Daniel Scholl (38).
(22) Christian.....b. 10-4-1807; R and died 7-3-1834 (F).
(23) Joseph T.....b. 1-9-1810; R and died 11-7-1836 (F).
(24) David Ogle.....b. 11-16-1812; R m. 4-4-1838 to Elizabeth Stouffer (40).
(25) Margaret Catherine....b. 1-17-1815; R m. 6-23-1845 to C. B. Artz (52).
(26) Lewis Michael.....b. 12-14-1819; R m. 1843 to Susan Snively (54).

(27) CHILDREN OF SYBILLA REBECCA THOMAS of M of C(2) of C(1) (20)
and VALENTINE ADAMS
She was born 8-18-1803 m. 1-8-1822 She died 5-26-1847 (F)
He was born He died 3-15-1860
Children as follows:

(28) Eleanor M.....b. 11-11-1822 m. 5-26-1848 to David Cooper.

(29) Sarah A. R.....b. 11-19-1824 m. 8-26-1846 to John P. Shank.
(30) Abram.....b. 2-21-1827 m. 12-14-1853 to Sarah A. Kemp.
(31) Valietta S. T.....b. 6-3-1828 m. 11-24-1854 to James R. Wegley, 1st. husband; to George W. Blessing, 2nd husband.
(32) David O. M.....b. 6-2-1831; and died in infancy.
(33) Caroline S.....b. 7-18-1833; and died in infancy.
(34) Jeannett M.....b. 10-11-1835; m. 10-4- to Henry Nelson.
(35) Fannie E. O.....b. 3-29-1838;
(36) William H. H.....b. 3-8-1840; and died 12-9-1862.
(37) Robert M.....b. 1-19-1844 and died in infancy.

(38) CHILDREN OF MARIA SUSAN THOMAS of M of C(2) of C(1) (21)
and DANIEL SCHOLL
She was born 1-20-1806 m. 5-10-1832 She died 8-31-1873 (F)
He was born 6-1-1798 He died 7-6-1873 (F)
Children as follows:
(39) Margaret E. Scholl.....b. 7-7-1833; m. 10-21-1873 to James M. Hood N/C (F). She died 1-12-1913; he was b. 3-22-1824 and died 4-3-1894.

(40) CHILDREN OF DAVID OGLE THOMAS of M of C(2) of C(1) (24)
and ELIZABETH STOUFFER
He was born 11-11-1812 m. 4-4-1838 He died 5-17-1876 (F)
She was born 6-18-1817 She died 6-7-1894 (F)
Children as follows:
(41) Lewis Clay.....b. 3-2-1839, R remained single and died 2-11-1869 (F).
(42) Margaret Catherine....b. 7-27-1840 R m. to John J. Myer (F).
(43) Alfred Valentine.....b. 3-4-1842 R m. to Emma W. Clark.
(44) Sarah Henrietta.....b. 10-14-1843 R.
(45) Laura Winters.....b. 12-1-1844 R m. to Cecelius Warfield (48)
(46) Joseph Price Michael...b. 8-22-1850 R.
(47) Jeannette J. S.....b. 12-19-1852. R to Seaberry D. Smith. (50)

(48) CHILDREN OF LAURA W. THOMAS of DO of M of C(2) of C(1) (45)
and CECELIUS EDWIN WARFIELD
She was born 12-1-1844; She died 1-19-1912 (F)
He was born 8-15-1841 He died 9-8-1915 (F)
Children as follows:
(49) Cecelius Edwin.....b. 10-17-1880 and died 9-15-1887 (F).

(50) CHILDREN OF JEANNETTE J. S. THOMAS of DO of M of C(2) of C(1) (47)
and SEABERRY D. SMITH
She was born 12-19-1852 She died 7-10-1882 (F)
He was born
Children as follows:
(51) Jeannette Elizabeth....b. 6-19-1882 and died 8-2-1882 (F).

(52) CHILDREN OF MARGARET C. THOMAS of M of C(2) of C(1) (25)
and C. B. ARTZ
She was born 1-17-1815 m. 6-23-1845 She died 3-27-1887
He was born 2-1-1801 He died before 1887
Children as follows:
(53) Victorine.....b. 8-15-1846, remained single and died 7-25-1931.

(54) CHILDREN OF LEWIS MICHAEL THOMAS of M of C(2) of C(1) (26)
and SUSAN SNIVELY
He was born 12-14-1819 m. in 1843 He died 3-22-1882 (F)
She was born 10-16-1820 She died 7-5-1869 (F)

Children as follows:

(55) Clayonia F.....b. 4-26-1844. R m. 1-2-1872; to Dr. S. S. Maynard N/C Ⓕ she died 1921; he b. 1835; d. 1913.

(56) Fannie.....b. 2-5-1846. R m. 11-1-1869 to Francis H. Noonan N/C she d. 1-4-1918; Ⓕ.

(57) Christian.....b. 10-3-1847. R and died 12-6-1875 Ⓕ.

(58) Alice.....b. 11-11-1848. R and died 1-30-1852 Ⓕ.

(59) Margaret Catherine....b. 5-10-1852. R m. 4-4-1874 to George C. Hildt Ⓕ; she d. 11-24-1929; he b. 1844, d. 1918. There was one child George b. 4-9-1874 and died 12-11-1877.

(60) Anna Savilla.....b. 11-18-1854. R and died 5-3-1934 Ⓕ.

(61) Caroline Snively.....b. 8-2-1857. R and died 6-23-1892 Ⓕ.

(62) CHILDREN OF CATHERINE THOMAS of C(2) of C(1) (10)
and GEORGE F. MYERS

She was born 11-11-1777 m. 8-17-1802 She died —— —— Ⓕ
He was born —— —— He died 1820 Ⓕ

Children as follows:

(63) Valentine.....b. 9-1-1804.

(64) Maria.....b. 8-18-1808; m. 3-2-1825 to Samuel Cronise.

(65) Catherine.....Date of birth not known.

(66) CHILDREN OF WILLIAM THOMAS of C(2) of C(1) (11)
and CATHERINE HOUER

He was born 12-19-1778 m. 4-15-1806 He died 1816
She was born —— She died 1864

Children as follows:

(67) Susanna Louisa.....b. 10-11-1807, R

(68) William R.....b. —— ——; remained single and died.

(69) Catherine A.....b. 1-9-1816, R m. 9-25-1837 to Karl J. Rypma.

(70) Caroline E.....b. —— ——; m. 12-3-1833 to Daniel Brengle.

(71) CHILDREN OF HENRY THOMAS of C(2) of C(1) (17)
and CATHERINE BALTZELL

He was born 2-5-1790 m. 5-25-1816 He died —— ——
She was born —— —— She died —— ——

Children as follows:

(72) Catherine Baltzell.....b. 3-31-1821.

The Early Residence of Christian Thomas

Taufzeugnis

(Für die Zeit vor 1800 zugleich Geburtszeugnis)

Laut Taufregister der prot. Pfarrei Iggelheim/Pfalz

für das Jahr 1719 (Eintrag ~~Nr.~~ Bl. 34) wurde der in Schifferstadt

am 3. Oktober 1719 geborene Hans Michel Thomas

Sohn des Hans Michel Thomas

und der Anna Veronica, geb. Langin, Eheleute

30

am 8. Oktober 1719 getauft.

Speyer, den 7. Februar 1948.

Prot. Landeskirchenrat der Pfalz:

I. A.

Gebühr 0.60 RM.

Geb.=Reg. Nr. 22/48

68 43. P/0235

INDEX OF THOMAS NAMES

Thomas

Abraham.....3705 1819
Abraham..... 49 1785
Abraham.....4717 1859
Ada.....5426 1862
Ada.....5502 1885
Ada C. 4501 1875
Ada E. 4514 1907
Ada Ellen.....3724 1875
Ada Fern.....4519 1921
Addie M. 7136 1868
Adeline.....7032
Alan Kieth.....3750 1933
Albert.....7219 1910
Alexander..... 35
Alfred Milton.....7265 1891
Alice..... 56 1830
Alice.....5467 1949
Alice.....8013 1948
Alice.....4672
Alice Ann.....7032
Alice E. 4662 1851
Alice Gertrude.....4970 1851
Alice Jane..... 66 1842
Alice Mae.....3747 1899
Alice.....4717
Alka.....3714 1849
Allen Harvey.....7032 1855
Alma.....8023
Alma Lee.....8093
Alta.....7218 1908
Altho J. 4734 1894
Alvin E. 5427 1900
Alvin Ross.....8092 1913
Alvin Ross, Jr. 8109 1947
Amanda.....5012
Amanda.....5014 1874
Amanda.....7260
Amanda.....8224
Ambrose.....8250
Amelia Cath. 7152 1856
Anna.....3929
Ann..... 38
Ann.....4663 1853
Ann Marie.....5545 1947
Ann Catherine.....7155 1853
Ann Kathleen.....3885 1940
Anna.....5503 1895
Anna.....7963 1826
Anna.....7956 1818
Anna.....7963 1826
Annabel.....5518 1924
Anna Catherine..... 13 1726
Anna E. 4719 1866
Anna K. 88 1878
Anna Marie.....5545 1947
Anna S. 5412 1889
Anna Veronika..... 3 1688
Annetta.....3883 1921
Annie..... 67 1854

Thomas (Cont'd.)

Annie C. 4710
Annie M. 7043 1900
Annie May.....7118 1875
Arabella.....4407 1857
Arbelon.....4714 1852
Arthur B. 8094 1922
Arthur E. 7166 1888
Audrey.....7225 1916

Barbara..... 9
Barbara..... 83 1927
Barbara.....8249
Barbara.....3998 1948
Barbara Ann.....5303 1935
Barbara Ann.....7281 1938
Barbara Elaine.....4539 1937
Barry.....7227 1950
Benjamin.....7027 1836
Bernice.....7979
Bertha.....3864 1915
Bessie V. 7158 1877
Bettie.....7058 1939
Betty.....7086 1922
Betty J. 5519 1933
Betty.....3936
B. Franklin.....3905
Beulah.....4416 1894
Beverly.....5522 1944
Beverly Ann.....5298 1930
Billy.....3937
Blanche.....3926
Blanche.....7039 1893
Blanche Cosetta.....8175 1904
Brayden.....7224 1914
Burdeen Emma.....8100 1926
Burton.....4424 1904
Burton H. 3735 1874

Carl.....5433 1900
Carlotte Lorraine.....4219 1919
Caroline.....8223 1839
Caroline.....3705 1819
Caroline A. 7125 1897
Carolyn.....5546 1950
Carolyn.....4907 1781
Carolyn Grace.....5310 1939
Carrie.....7126
Carrie B. 7202 1901
Catherine..... 2 1680
Catherine..... 48 1788
Catherine..... 21
Catherine..... 62
Catherine..... 50 1787
Catherine..... 60
Catherine..... 114 1907
Catherine.....4163 1878
Catherine.....6010
Catherine.....4903 1819
Catherine.....3994 1839

Thomas (Cont'd.)

Catherine	7224	
Catherine	5552	1780
Catherine	7003	1783
Catherine Elizabeth	7270	1908
Charles	8248	
Charles	8231	1864
Charles	112	1885
Charles	5036	1897
Charles	5408	1862
Charles	4670	
Charles	7226	1918
Charles C (Pete)	7118	1873
Charles C., Jr.	7120	1913
Charles E.	7037	1870
Charles E.	7040	1894
Charles Newton	7263	1883
Charles H.	4662	1850
Charles D.	6038	1887
Charles Francis	7275	1931
Charles Henry	3725	1877
Charles R.	7162	1883
Charlotte C.	4405	1852
Cheryl Ann	124	1949
Chloe Mosetta	8174	1901
Christian	4907	1826
Christian	8422	1811
Christian	8412	1786
Christian	1	1655
Christian	6	1714
Christian	21	1752
Christian S.	4907	1826
Christina	4958	1818
Christina	46	1781
Christoph	16	1729
Christopher	4907	1826
Clara	8167	1897
Clara	7990	1881
Clara	4412	1878
Clara E.	7154	1855
Clarabell	5270	1911
Clarence	3929	
Clarence	5472	1925
Clarence E.	7165	1886
Claron	8025	1927
Claude	5519	1926
Claude L.	5503	1888
Chlee R.	8174	1901
Clellie A.	5425	1862
Clyde Beauford	5537	1886
Clyde Steven	7997	1892
Connard (Conard)	24	1761
Constance	4184	1919
Constance	5475	1949
Constance Selena	4187	1951
Cora	3930	
Cora	7167	1893
Cora Rachael	7163	1890
Cora Rachael	7081	1889
Corrine	8015	1919
Daisy E.	7116	1877
Daisy Mae	3726	1880

Thomas (Cont'd.)

Dale	8016	1921
Daniel	6002	1781
Daniel, Jr.	6006	1822
Daniel	8420	1787
Daniel Albertine	73	1849
Daniel M.	4904	1821
Daniel M.	89	1886
Daniel	6034	
David	7005	1786
David, Jr.	7956	1816
David	7019	1810
David	5009	1866
David Boundy	7267	1936
David H.	68	1847
David Paul	5311	1942
David Rhorer	8411	1785
Dean Eugene	8096	1917
Delilah I.	7045	1905
Donald	8003	1915
Donald	5486	
Donna	8024	1923
David Dale	4214	1946
Donald	7241	
Dora Jean	5297	1928
Dora Louise	4504	1884
Doris	8016	1925
Doris	8192	1944
Doris	8096	1917
Doris Mae	5292	1930
Dorothy	8094	1927
Dorothy	8018	1928
Dorothy Knight	103	1909
Dorothy Mae	7085	1919
Dorothy Marie	5271	1918
Douglas	7269	1944
Douglas Donald	4215	1947
Drucilla	3995	1841
Dwight	4422	1900
Dwight, Jr.	4436	1929
Earl	3939	
Earl Victor	5502	1885
Earline	5513	1920
Eda Kathryn	3727	1882
Edgar Cyrus	7998	1894
Edgar Felker	3722	1869
Edgar Marshal	7261	1881
Edith	4505	1883
Edith	4444	
Edith May	7148	1868
Edith May	8232	1868
Edmund Wilbur	4184	1921
Edmund Wilbur, Jr.	4186	1946
Edna	5464	1921
Edna	5515	1917
Edna E.	4162	1876
Edwin	5517	1921
Edwin T.	7168	1892
Edward	3861	1905
Edward Franklin	7152	1849
Edward S.	3732	1878

Thomas (Cont'd.)

Effie	4415	1886
Eileen	7087	
Eleanor	18	
Eleanor	31	
Elias	3703	1813
Elias	4161	1874
Eliza	7021	
Eliza	4707	
Eliza Jane	3905	
Elizabeth	20	1756
Elizabeth	7004	1784
Eliza	7011	1802
Elizabeth	24	1773
Elizabeth	39	
Elizabeth	44	1777
Elizabeth	49	1790
Elizabeth	3709	1827
Elizabeth	3704	1831
Elizabeth	3736	1875
Elizabeth	3902	1848
Elizabeth	6001	1779
Elizabeth	8402	1801
Elizabeth	5404	1833
Elizabeth	4418	
Elizabeth	7954	1812
Elizabeth	7984	1842
Elizabeth	7259	1877
Elizabeth	4901	1816
Elizabeth	4404	1864
Elizabeth	100	1942
Elizabeth	3997	1844
Elizabeth Louise	4220	1923
Elizabeth Hannah	7077	1861
Ella	5424	1859
Ella	5013	1870
Ella Josephine	4164	1888
Ella V.	7078	
Ellen Catherine	28	
Ellen H.	7145	
Elma	7993	1883
Elmer	8021	1931
Elmer	5425	1859
Elmer	5008	1866
Elmer E.	4666	1861
Elmira	7095	1861
Elsie	7044	1901
Elsie	7999	1899
Elsie	8236	1883
Elva	6040	1896
Emma	4718	1863
Emma G.	7224	1915
Emma	7036	1862
Emma K.	7094	1868
Emma	7030	1848
Emma	5433	1900
Emma	4414	1881
Emma	4402	1848
Emma	7987	1868
Emma	76	1861
Emory	7143	1845
Erma	7996	1892

Thomas (Cont'd.)

Ermina	7988	1868
Ernest	5411	1883
Ethel	4733	1893
Ethel	7201	
Ethel Elizabeth	4210	1916
Ethel Louise	4165	1893
Ethel Louise	7279	1936
Ethel Nellie	7211	1915
Etta	7986	1864
Ettie	3865	1863
Eugene Samuel	3883	1918
Eugenia	3733	1880
Eva May	8000	1899
Evelyn	101	1912
Evelyn Corine	5284	1902
Ezra	3704	1815
Ezra	4708	1831
Fannie E.	8227	1858
Fannie C.	7042	1897
Flora Caroline	4502	1877
Florence	90	1886
Florence Edith	4517	1916
Florence Edna	3723	1871
Florence S.	68	1863
Florida	8249	
Florine	3879	1905
Floy	4163	1882
Floyd Alvin	4168	1897
Floyd Leland	5286	1907
Forrest Maynard	3834	1915
Frances L.	3746	1899
Frances Keefer	121	1896
Frances	3999	1853
Frances	5285	1906
Frances	8252	
Francis Allen	7212	1918
Frank John	3832	1938
Frank Felker	3867	1867
Frank A.	4164	1885
Frank Lester	4210	1913
Frank Lonnie	4213	1938
Franklin	3905	
Franklin Delano	3876	1934
Franklin Cramer	3878	1903
Franklin Eugene	3891	1931
Franklin M.	81	1878
Franklin M., Jr.	83	1927
Franklin	7094	1864
Franklin	7144	1846
Franklin H.	7159	1879
Franklin Edward	7283	
Franklin	7035	1863
Fred Henderson	3726	1879
Frederick Bradley	3836	1944
Frederick H.	62	1825
Frieda	5287	1913
Gabriel	10	1721
Gabriel	26	1763
Gabriel	6003	1785

Thomas (Cont'd.)

George	25	1761
George	29	
George	53	1793
George A.	86	1885
George Scott	4404	1850
George Milton	77	1860
George Washington	4715	1855
George W.	5013	1872
George H.	5426	1861
George H.	5541	1919
George	7081	1884
George C.	7163	1884
George	8401	1799
Gerald W.	5415	1928
Gerard T.	6049	1941
Gertrude	5016	1885
Gilbert Reno	7209	1904
Gladys	3860	1903
Gladys	7117	1903
Gladys G.	118	1925
Gladys Magdalene	5539	1897
Glen Harvey	8101	1931
Gloria	4419	1905
Golda	5036	1900
Grace	3732	1880
Grace	81	1892
Grace V.	3725	1875
Grace Arvella	5037	1910
Grover Syril	4514	1910
Guy	7979	1910
Guy S.	7164	1885
Guy Raymond	5538	1888
Gwen Phiel	124	1912
Hallett D.	4412	1875
Hannah	4161	1878
Harlon Lloyd	5272	1920
Harold E.	95	1940
Harold	6042	1912
Harold	3933	
Harold	4051	1912
Hariette	3828	1912
Harriett	3863	1910
Harrison	3909	
Harry J. H.	85	1880
Harry	5412	1886
Harry	8251	1916
Harry Albert	7210	1912
Harry Albert	5285	1905
Harry Richard	5039	1937
Harry C.	5522	1942
Harry E.	7111	1871
Harry Reno	7274	1930
Harry E.	7996	1890
Harry J.	6037	1883
Harvey E.	5407	1857
Harvey	7990	1873
Hattie	4713	
Hazel	7122	1910
Helen	3862	1907
Helen	8168	

Thomas (Cont'd.)

Helen	85	1887
Helen Virginia	122	1899
Helen Ester	4518	1918
Helen	5417	1895
Helen G.	7161	1881
Helen	7233	1913
Helen	7997	1894
Henrich	4	1686
Henrietta	4401	1842
Henry	48	1783
Henry W.	4705	1822
Henry	7979	
Henry W.	4705	1822
Henry W.	7026	1834
Henry Ralph	4165	1888
Henry Rohrbach	104	1912
Henry Landis	3712	1839
Henry Woodrow	3828	1914
Hezekiah	7154	1851
Homer Milton	8093	1916
Howard B.	7160	1880
Howard B.	7112	1870
Howard	5463	1918
Howard, Jr.	5466	1946
Howard	4445	
Howard H.	4406	1854
Hubert G.	7117	1881
Hugh	7056	1929
Ina	3834	1915
Irene	5010	1867
Irma	5463	1921
Isabel	5419	
Jackie	7092	1941
Jackie	7277	1934
Jackson	7989	1870
Jacob	7978	
Jacob	7953	1810
Jacob	43	1774
Jacob	19	1747
Jacob	4909	1830
Jacob	7022	
Jacob	7025	1831
Jacob	4701	1815
Jacob	7041	1896
Jacob G.	61	1821
Jacob Oscar	3713	1845
Jacob Oscar	3902	1846
Jacob Emanuel	74	1852
Jacob M.	88	1879
Jacob Richard	118	1899
Jacob Richard, Jr.	126	1926
Jacob M.	6033	
James Alfred	5269	1909
James Bradley	3870	1936
James E.	5414	1919
James E.	8005	1935
James F.	4403	1846
James Preston	124	1907
Jane	8020	1926

1269387

Thomas (Cont'd.)

Jane	4711	
Jane Hunter	30	
Jane Elizabeth	5420	1929
Janet	8008	1939
Janet L.	7260	1918
Janice Lee	8111	1947
Jasper N.	8223	1828
Jasper	8249	1910
Jeanne	3826	1905
Jeanne	8007	1937
Jeneve	5516	1918
Jennie E.	8229	1862
Jennie	7998	1896
Jennie	7143	1850
Jerald	8009	1946
Jesse David	7257	1874
Jessie	7166	1884
Jessie	3722	1873
Joel	57	1815
Johann Christoph	14	1728
Johann Valentine	12	1724
Johann Christopher	14	1728
Johannes	11	1723
Johannes	15	1728
John	7011	1800
John	3736	1876
John E.	96	1917
John	111	1880
John	34	
John	18	1745
John A.	5015	1877
John L.	7078	1865
John L.	5424	1857
John S.	55	
John	7011	1800
John	7962	1824
John Lester	5462	1915
John	8023	1921
John L.	8235	1860
John Henry	7276	1932
John Edward	3715	1849
John Olin	3881	1910
John Frank	76	1857
Jonathan	56	1806
Jonathan	4703	1817
Joseph Long	72	1847
Joseph	5432	1894
Joseph, Jr.	5471	1920
Joseph 3rd.	5474	1945
Joseph	7020	1815
Joseph	7024	
Josephine	7131	
Josephine	7078	1867
Josephus	7130	1839
Joshua	3702	1811
Josiah	4707	1828
Judith	101	1945
Judith Marie	8044	1949
Julia Ann	3707	1823
Julia	7066	1922
Julia	5511	1912

Thomas (Cont'd.)

Julia Ellen	3300	1949
June Lorene	5272	1919
Katherine	5286	1913
Katherine Marie	3837	1947
Kathleen	4438	1951
Kathleen	7037	1930
Kathryn Evelyn	3833	1913
Kelby	30	
Kenneth	7288	
Kitty M.	4667	1869
Larrie Clinton	6046	1946
Larry Clinton	6046	1946
Larry Eugene	8108	1941
Laura Ann	7991	1874
Laura Roberta	5273	1914
Laura V.	78	1868
Larina	3901	1851
Lavinia	4910	1833
Lavinia	4706	
Lawrence Joseph	3894	1939
Leah	5401	1824
Leata Marguerite	8098	1921
Leola	7257	
Leona	5431	1896
Leonard	7201	1898
Leonard	5485	1936
Lester	5429	1890
Levi	4906	1824
Lewis	51	1789
Lewis, Jr.	4908	1828
Lewis Ferdinand	3714	1846
Liewnette W.	4973	1863
Lillian	7164	1883
Lillian	5512	1913
Lillian E.	3735	1884
Lillie May	3721	1868
Linda Louetta	3886	1942
Lizzie	70	
Lois	4761	1928
Lois	3878	1904
Lois Catherine	4211	1917
Lola May	5501	1883
Lorraine E.	5543	1928
Lorraine	98	1921
Lottie	7117	1881
Lou Lou	3730	1872
Louise	7216	
Louise	8012	1946
Lucille	5289	1913
Lucille Maurine	3832	1913
Lucinda Catherine	7159	1890
Lucinda	7142	1841
Lucinda	59	
Ludwig (Ludwick)	5642	1789
Luella	8003	
Lula	8235	1876
Luther	8002	1911
Luther	8090	1905
Lula Idah	3867	1879

Thomas (Cont'd.)

Lydia	7960	1820
Lydia	7983	
Lydia C.	3904	
Lydia	3707	1821
Lynn Jerald	8170	1920
Mabella	3731	1874
Mabel Louise	8091	1910
Madalyn	7269	
Mae	4160	1872
Maggie May	7994	1885
Mamie Eader	111	
Marcella Marie	5290	1922
Margaret	23	
Margaret Maggie	4972	1857
Margaret	5570	1834
Margaret	7001	1780
Margaret	7961	1822
Margaret S.	5542	1915
Margaret Rebecca	6012	1834
Margaret	6002	1787
Margaret	7040	1902
Margretha	6004	1783
Marguerite	5269	
Maria	58	
Maria Catherine	4	1684
Maria Catherine	8	1718
Marian Ivah	2748	1909
Marie	8089	1907
Marie	3870	1896
Marietta	3928	1912
Marjorie Maria	8099	1923
Mark	8192	1943
Martha	3715	1849
Martha	7156	1849
Martha	8253	
Martha Ada	74	1859
Martha Ellen	7151	1848
Martha Elizabeth	7264	1888
Martha Eleanor	3855	1906
Martha Jane	3903	1847
Martha	8004	
Martha	8254	
Mary	7002	1783
Mary	22	
Mary	57	1817
Mary	3866	1869
Mary	5405	1834
Mary	5471	
Mary	5484	1925
Mary	7027	1841
Mary	7220	1916
Mary	7959	1818
Mary A.	4404	1855
Mary A.	7113	1878
Mary Louise	3880	
Mary	5405	1834
Mary	7018	1811
Mary	7992	1880
Mary Ann	7009	1794
Mary Ann	7020	1819

Thomas (Cont'd.)

Mary Ann	7982	
Mary Ann	8011	1944
Mary Ann	6009	1819
Mary C.	5407	1863
Mary C.	4704	1852
Mary C.	4715	
Mary Catherine	3908	1887
Mary Catherine	3711	1836
Mary Catherine	5285	1952
Mary Elizabeth	7153	1856
Mary Elizabeth	4515	1912
Mary Eakle	4708	1813
Mary Ella	4971	1853
Mary Ellen	6032	
Mary E.	77	1872
Mary E.	4422	1906
Mary E.	4702	1813
Mary Ellen	8171	1922
Mary Ellen	3712	1846
Mary Ellen	3906	1849
Mary Jane	3875	1923
Mary Long	89	1891
Mary Louise	3880	1907
Mary Magdalene	45	1779
Mary Mollie	7130	1892
Mary Lena	8088	1899
Mary S.	4906	1824
Mary Susan	120	1894
Mary V.	70	1852
Mary Viger	3725	1885
Maud	3927	
Maud	5011	1869
Maud	7082	1899
Maud Elva	5015	1883
Maude	7097	1889
Maud	7255	
May	5009	
Mercedes Naomi	4427	1921
Merle Harry	7086	1922
Michael	3	1688
Michael	9	1719
Michael	47	1782
Michael	20	1749
Michael	3883	1943
Michael	7028	
Michael	7002	1782
Mildred	5461	1913
Mildred	5517	1921
Mildred	7287	
Mildred	7990	1874
Mildred Mary	8097	1919
Mildred C.	4423	1902
Mildred Edna	4169	1902
Mildred	5534	1917
Mildred Susan	92	1903
Millard Fillmore	6032	1856
Milo	5511	1912
Milton Henry	7992	1878
Milton Valentine	7044	1903
Minnie A.	7160	1884
Mollie	4412	1889

Thomas (Cont'd.)

Molly (Mollie)	7980	
Myrna	4170	1906
Myra Blythe	6042	1919
Myrtie	5408	1869
Nancy	8029	1940
Nancy	7012	1802
Nancy	61	1826
Nancy Adaline	3751	1934
Nancy Ann	8203	1948
Nancy Katherine	116	1894
Nannie	5429	1889
Nellie Mand	3728	1885
Nellie F.	4664	1854
Nellie	3881	
Nellie	4673	
Nellie	7114	1874
Nellie	7199	1893
Nettie	4443	
Nina	8092	1917
Noah	5403	1829
Noah G.	4709	1829
Noah E.	7113	1872
Noble Fillmore	3723	1872
Nora	7165	
Norma Jean	8026	1931
Norman	7057	1933
Norman L.	7200	1895
Norman Lee	8103	1936
Ola Vane	4733	1892
Olin M.	3868	1903
Olin W.	4160	1872
Oliver	8225	1829
Oliver	8233	1870
Oliver	3928	
Oliver Franklin	7260	1879
Oliver Perry	7987	1865
Oliver Winfield	8028	1937
Orvil Hobart	8087	1896
Orvin	4760	1923
Otho James	7033	1859
Otho J.	4711	
Pamelia Margaret	3710	1834
Patricia	5535	1932
Patricia Ann	3861	1933
Patricia Ann	8107	1939
Paul	7284	
Paul Milton	8102	1935
Paul Baker	5417	1894
Paul Baker, Jr.	5419	1926
Paul Erwin	5287	1910
Paul Stuart	7267	1910
Pauline	8234	
Pauline	7209	
Pauline	95	
Pauline	5541	
Pearl	3931	
Pearl	8251	1933
Pearline	3940	

Thomas (Cont'd.)

Peter	23	1757
Peter	7010	1797
Peter	7017	1806
Philip Henry	7	1715
Phyllis	6043	1917
Phyllis	4049	1917
Polly	36	
Polly Mary	7007	1790
Preston	7122	1906
Priscilla	40	
Quimby	5016	1879
Rachael	7026	1837
Rachael	32	
Ralph	7285	
Ralph Lee	3871	1896
Ralph Russell	7999	1896
Ralph Raymond	4505	1885
Raymond	94	1913
Raymond Atlee	7084	1916
Raymond Floy	4208	1912
Raymond Henry	7082	1891
Randell	7231	1942
Ranney	41	
Rebecca	4902	1818
Rebecca Polly	6013	
Rex Erwin	5308	1941
Rhoda Mary	4503	1879
Richard	5520	1931
Richard Dean	3888	1943
Richard S.	7137	1871
Richard Lee	7239	
Richard Lee	7280	1937
Rickey Lee	3874	1951
Robert	8234	1874
Robert	8254	
Robert Edward	4516	1914
Robert J.	7087	1926
Robert Lee	3866	1865
Robert Lee	3874	1921
Robert Milton	117	1896
Robert Duane	4538	1935
Robert Charles	7064	1925
Robert Wayne	7064	1946
Robert	8004	1920
Roberta	3827	1907
Roger	7227	1920
Roger Allen	7124	1891
Ronald	7229	1935
Ronald	7242	
Ronald	7278	1935
Rosalie	7064	1923
Rosanna	7025	1833
Rosanna	7006	1788
Rosanna	63	1817
Rosanna	56	1813
Rose	3874	1927
Rose Ann	6011	
Rose Marie	8027	1933
Rosetta Mae	8172	1927

Thomas (Cont'd.)

Rowland	93	1905
Roy	3931	
Roy	3934	
Ruanna	3706	1817
Ruanna	5402	1827
Ruby	7084	1916
Ruth	8250	
Ruth	3861	1908
Ruth	3872	1896
Ruth	5505	
Ruth	7267	
Ruth	7286	
Ruth	8087	1897
Ruth	4671	
Ruth Corinne	7120	1916
Ruth G.	3882	1915
Sadie	5409	1865
Sadie	7115	1876
Sally	7981	
Sally	5468	1951
Salina	3702	1812
Samantha K.	3883	1945
Samuel	3708	1825
Samuel	33	
Samuel Jay	3870	1893
Samuel Preston	78	1863
Samuel Keefer	123	1903
Samuel	7018	1808
Samuel D.	4665	1856
Samuel	7030	1847
Samuel	7964	1831
Samuel B.	7977	1840
Samuel	4713	1850
Sara	7010	
Sarah Ann Elizabeth	6007	1814
Sarah	4701	1813
Sara	90	1888
Sara Lou Evelyn	5893	1934
Sara Ellen	7034	1861
Sara Ann	4709	1834
Sarah	3996	1843
Sarah	53	1804
Sarah Ann	5403	1834
Sarah	7008	1792
Sarah	7017	1805
Sarah A.	7132	
Sarah G.	7134	1866
Sarah	7955	1814
Sharon Louise	4071	1944
Sharon Louise	6045	1944
Shirley	3875	1931
Silas	7029	
Silas	7036	1865
Silas	8230	1866
Solomon	5404	1831
Sophia	5551	1779
Sophia	6008	1821
Sophia	7022	
Sophia	51	1796
Sophia	5642	1795

Thomas (Cont'd.)

Stanley	7230	1940
Stephen Edwards	3883	1946
Sue	7135	1867
Sue C.	73	1842
Susan	37	
Susan	3701	1809
Susan	3702	1832
Susan	3703	1816
Susan	3708	1828
Susan	6014	
Susan	3723	1872
Susan	69	1850
Susan	72	1848
Susan	4905	1823
Susan Kephart	5432	1899
Susan	7005	1789
Susan	6039	1892
Susan	7019	1815
Susan Catherine	7129	
Susan	4402	1854
Susan	4403	1855
Susan	4402	1855
Susan Maria	6006	1839
Susan	7159	1883
Susan Harriet	7258	1876
Susan	7957	1816
Susanna	52	1791
Susanna	7013	1803
Susanna	19	1755
Susanna	43	1780
Susanna	7977	1844
Susanna	8423	1813
Susanna	64	
Susie D.	79	1854
Sylvia Dawn	4529	1939
Tena	3871	1899
Terry Stephen	4530	1942
Theodore	3879	1905
Theodore	3997	1844
Theodore	7240	
Theodore Alton	4219	1918
Theodore Alton, Jr.	4219	1943
Thomas	7222	
Ula	8003	1917
Valeria	105	1916
Valeria	8017	1925
Veda	5430	1886
Verde Peckham	5289	1913
Verge V.	7993	1880
Verna L.	4516	1913
Vernie	4413	1876
Virgie Pearl	5288	1913
Virginia	8250	
Virginia	86	1889
Virginia	4436	1930
Virginia Grace	7262	1883
Walter	6035	
Walter	90	1882

Thomas (Cont'd.)

Walter R.	95	1907
Wava Elizabeth	4167	1895
Wilbur C.	5505	1895
Wilbur Edson	8089	1903
Wilhelmina	3709	1829
William	75	
William	7079	
William	101	1912
William	5012	1870
William M.	4668	1872
William Henry	7145	1834
William Dean	3892	1933
William Eugene	5304	1948
William H.	4402	1844
William Henry	7145	1834
William Henry	7147	1867
William Henry	7259	1878
William M., Jr.	7234	1914
William Howard	3713	1842
William Marshall	7156	1846
William Milton	7269	1911
William M.	7167	1889
William Rice	3901	1844
Willie M.	4668	1872
Willoughby	67	1845
Worthington Henry	3746	1898
Winnie	4716	1857
Zula Edna	5504	1891

Mrs. W. J. Jackson
New Philadelphia, Ohio

INDEX OF NON-THOMAS NAMES

Ackley
George Frederick.....1371 1949
James H. 1366 1916
James Harry.....1369 1945
Karen Anne.....1370 1948
Margaret Iona.....1366 1918

Adams
Anna Mae.....1138
Catherine.....1006 1837
Catherine.....1152
Charles.....1133 1857
Clark.....1138
David.....1154
Della.....1139
Effie 1867-1884 .....1143 1884
Florence.....1141
Frank.....1132 1857
Grace.....1164
Grant.....1135
Harry.....1134
Joe.....1146 1890
Keturah.....1136
Linnie.....1135
Margaret.....1137 1869
Margauret.....1151
Mariah.....1132
Mary.....1145 1887
Mina.....1142 1881
Minnie.....1134
Sadie.....1133
Susie.....1144 1886
Thomas.....1153
Virgil.....1147 1892
William.....1006 1834
William.....1136

Albaugh
Anna C. 5571 1850
Emma Estella.....9934 1873
Irak..... 92
Ira, Jr. 107 1931
Mary Susan..... 109 1939
Mildred Susan..... 92 1903
Paul..... 108 1932

Albright
Archie Earl.....4934 1888
Clarence.....2793
Katherine.....4934 1886
Mabel Louise.....2793 1923

Alexander
Chatham.....5362
Emma Justine.....5363 1925
Emma Winna.....5362 1891
Jones Chatham.....5366 1932

Alleger
Eddie.....8117 1936
George.....8117 1901
Tross Erdeen.....8117 1902

Allen, Van
Andrew..... 293 1910
Barbara Jean..... 297 1936
Donald Lee..... 295 1932
George Edward..... 296 1933
Thela..... 293 1912

Allnutt
Loletta.....5530 1921
Plummer.....5530
Timothy.....5530 1949

Alpeter
Anna.....2972 1905
Arthur..... 768 1907
Elma..... 734 1876
Fred..... 734
Herman..... 769 1904
Joan..... 769 1934
Mary..... 766 1902
Nora E. 767 1899
Thelma..... 769
Verna..... 768

Anderson
Arnold Allen.....4333 1922
Clara..... 339
Deborah Sue.....4340 1951
Mary C. 4715
Phyllis Rogene.....4333 1927
Stephen Allen.....4339 1949

Andreas
Bonny Kay.....2478 1949
Dale.....1559 1936
Delores.....1558 1933
Donald.....1561 1945
Edward Samuel.....2478 1916
Frank.....2479 1918
Frank.....2479 1947
George.....2477 1914
Georgia.....2479
Harvey.....2462 1892
Judy.....1562 1948
Judy.....2479 1950
June.....2477
Kate.....2453 1873
Katherine Marjorie.....2478
Lada.....1552 1913
Linda.....1560 1938
Marcia.....1564 1951
Mildred June.....2481 1926
Minnie.....2462 1892
Ralph.....1552 1916
Robert.....1567 1932
Robert Daniel.....2482 1931
Ruth E. 2480 1924
Samuel Michael.....2477 1945
Thomas.....1563 1950

Andrews
Grace.....1190 1913
Iva.....1178 1896

Andrews (Con't)
John.....1192 1917
Mary.....1145 1887
Robert.....1191 1914
Walter.....1178
William.....1145

Appleman
Barbara.....5267 1929
Decima Ellen.....5252 1898
Fred.....5252 1898
Harrold.....5267 1929
Lena.....5266 1921

Arney
Mildred June.....2480 1926
Richard C. 2480
Richard C., Jr. 2480 1949
Robert Daniel.....2482 1931
Ruth.....2480 1924

Arnold
Earl Lloyd.....4321 1897
Faith Edith..... 736
Florence Norene.....4326 1927
Janice Loraine.....4325 1924
Ruth Etta.....4321 1901
Verna May..... 736

Baker
Arthur.....4233 1898
Arthur Richard.....4243 1932
Bessie.....4233 1897
Beulah.....4247 1922
Catherine.....7003 1783
Claire.....4741 1926
Clifford R. 263 1893
Doyle..... 264 1898
Edgebert.....4247
Elsie.....7044 1901
Ezra.....4736 1878
Faye..... 263
Gail.....5023 1886
Gladys..... 264 1901
Harry Lyn.....4257 1944
Ida..... 257 1863
Janet Ann.....4258 1946
John M. 257 1859
Laura.....1316 1867
Lavinia.....4706
Magdalene..... 176 1803
Marilyn Frances.....4241 1920
Myrtie.....5408 1869
Norma Jane.....4242 1931
Peter.....7003
Phillip.....7007
Polly Mary.....7007 1790
Rita Mae.....4241 1927
Ruth Pauline..... 980
Sabina.....4736 1888
Samuel.....4706
Susan.....7159 1883
William..... 980
Wilma Jean.....4740 1920

Baldwin
Joseph..... 511
Mary..... 511 1904
Robert..... 515 1927
Russell..... 514 1925

Barnhart
Beverly June.....4535 1945
Dorothy Jean.....4533 1934
Earl Oscar.....4532 1931
Elner May.....4534 1937
Mary Elizabeth.....4515 1912
Oscar.....4515 1908
Thomas Lee.....4536 1947

Beachy
Barbara.....2772
Benjamin.....2710
Cora E. 2710 1876
Garrison L. 2769
John.....1549
Robert.....2772
Susan.....2314 1878
Vera B. 2770

Beck
Alma Elizabeth.....4267 1901
Clara.....5023
Donald.....1408 1944
Donna.....8034 1925
Doris.....8032 1922
Elsie.....1402 1921
Floyd.....1402 1918
George.....4226 1877
Gregory.....1410 1951
Inez.....4226 1874
James.....1407 1942
Judy Ellen.....1409 1946

Bell
Betty Jane.....1910 1943
Ethel Louise.....4165 1893
Ira.....5900
Letha.....1910 1904
Mildred.....1322
P. J. 1910 1906
Susan..... 203
William..... 203

Benson
Catherine.....1856 1858
Clarence.....1902
Curtis.....1903
John.....1856 1856

Bergtdorff
Bertha..... 450 1879
Catherine..... 457 1930
Charles..... 450 1870
Ella..... 455 1902
Eugene..... 454 1903
Jack..... 458 1933
Mary A. 459 1937

Bergtdorff (Con't)

Russell	455	1905
Thomas	460	

Betts

Allen Leroy	8198	1948
Clarence	8098	1919
Elden Clarence	8196	1944
Elwood James	8197	1946
Leata Marguerite	8098	1921
Oliver	7132	
Sarah A.	7132	

Beverage

Harriett	3863	1910
John	3863	1947
Ralph	3863	1904

Billings

Alfred J.	4592	
Bethel	4580	
Blythe	4583	
Grace	4576	
Guy S.	4576	1882
Ira F.	4574	1875
Jerimiah	4556	1854
Jessie L.	4574	
Jessie Julia	4575	1878
Leta May	4578	1895
Lloyd	4577	1891
Mary	4556	
Mary E.	4593	
Myrna	4582	
Richard	4595	
Ruth	4577	
Velda	4581	
Warren	4594	

Blair

Amelia Marie	4120	1894
Dewitt Downey	4121	1905
Elmer	4116	1870
Maude	4122	1909
Ruby Louise	4123	1911
Susan	4116	1870

Blosser

Howard	5290	1921
Larry Allen	5313	1946
Marcella Marie	5290	1922
Portia K.	5316	1951
Robert Keith	5315	1950
Thomas Carl	5314	1948

Boley

Amanda	2908	1905
Blaine	2905	1947
David	2922	1942
Ella	2909	1923
Emma	2910	1927
Fannie	2906	1917
Joe	2828	1891
John	2908	1921
John, Jr.	2922	1941

Boley (Con't)

Katie	2828	1890
Kay Marie	2905	1942
Lawrence Edward	2918	1939
Lizzie Ann	2904	1913
Mahlon	2907	1919
Marie	2905	1921
Martha	2923	1945
Mary Jane	2919	1942
Sally Ann	2920	1948
Samuel	2905	1915
Susan	2907	1915

Bollinger

Benjamin	7095	
Bessie	7095	
Cuba Leata	8112	1894
David	7095	
Elmira	7095	1861
Keith Robert	8125	1935
Marjorie	8123	1927
Mary	7095	
Miriam	8122	1924
Myron	8112	1895
Paul	8124	1932

Bomberger

Ada	4033	1886
Arabella	4002	1860
Arthur	4032	1883
William M.	4002	1856

Booker

Beulah	679	
Donald	685	1922
Florence E.	681	1897
Ida	655	1861
Katherine	665	
Margaret	685	1918
Mary	663	
Mary Evelyn	687	1917
Mary Virginia	667	
Merti	666	
Michael J.	679	1892
Miriam Elizabeth	684	1917
Osler	665	1907
Paul M.	680	1895
Ruby	680	
Sutton R.	655	
William Thurlow	663	1881
William Thurlow, Jr.	666	1909
William Thurlow 3rd.	666	
Zeno	682	1900

Border

Arthur	1868	
Belle	1863	
Chester	1868	1884
Daniel Calvin	1863	1863
Della	1061	1874
Edgar	1868	1920
Edwin	1143	1879
Edwin Franklin	1867	1877

Border (Con't)

Effie	1867	1877
Effie	1143	1884
Harvey Allen	1865	1868
Hazel	1868	
Jennie	1865	
John	1852	1857
Maggie	1866	1874
Mary Clarissa	1864	1865
Mina	1868	
Raymond	1865	
Sarah	1852	1845
Wilbur	1865	

Borkholder

Amos	2868	1910
Ester A.	2897	1949
Fannie Mae	2896	1945
Katie	2868	1915
Monroe A.	2894	1939
Simon A.	2895	1941
Vernon A.	2898	1950

Botts

Barbara Jean	4254	1938
Beulah	4247	1922
Danny Carlyle	4246	1948
Edna Jean	4246	1927
Elsie Ruth	4252	1933
Florence Mae	4248	1924
John Robert	4249	1925
Joseph Carlyle	4246	1920
Joseph Charles	4234	1896
Lillian Irline	4234	1898
Loren Arthur	4251	1932
Mary Agnes	4250	1927
Patricia Ann	4253	1934
Robert Charles	4255	1940
William Edgar	4245	1918

Bowman

Abraham	184	1813
Abraham	484	1849
Abraham	495	1876
Abraham A.	548	1890
Adas	549	1890
Alice	494	1880
Alice	5898	
Barbara	529	1934
Benjamin	481	1842
Benjamin F.	498	1888
Bernice	534	1879
Bert A.	502	1901
Carl	491	
Catherine	482	1853
Celia	502	
Charles H.	486	1853
Charles	494	1873
Charles	520	1910
Clara	291	1915
Claude	488	
Delbert	507	1930
Delmar	496	1878

Bowman (Con't.)

Delmar	521	1912
Donald	527	1936
Dorothy	541	1901
Edith	495	
Elinore	519	
Elizabeth	532	1947
Emma	1012	1861
Emma	484	1852
Emma	496	1883
Emmet	489	
Florence	488	
Frances	483	
Frank	1012	
Hazel	503	1904
Ida	481	
Jacob	479	1839
Jevann	522	
John	483	
John H.	500	1896
Kenneth	506	
Kenneth	523	1917
Laura	691	
Leland	522	1914
Linda	531	
Lyle	1026	1889
Marie	520	1913
Marie Hazel	535	1882
Mariam A.	550	1895
Mary	480	1841
Mary	492	
Mary	499	1894
Mary	511	1904
Mary	605	1818
Matilda	548	1892
Maude	512	1911
Nellie	497	1882
Olga	521	1917
Portia	523	
Richard	526	1934
Royk	1025	1887
Roy	519	1909
Ruby	498	1886
Samuel	497	1883
Samuel T.	482	1842
Sarah Elizabeth		
Susan C.	485	1849
Susanna	184	1815
Violet I.	486	1862
Walter	524	1923

Bradbury

Edward	223	1912
Frances	223	1914
Johnny	594	1945
Louise	594	1940
Robert	594	1936
Thomas	594	1938

Bradford

Alta	1328	1886
Claribel	1379	1923
Edna	1376	1914

Bradford (Con't)

Mae Viona	1377	1916
Owen E.	1328	1881
Violet Mary	1378	1921

Breeden

Adella	621	1873
Albert	632	1909
Frank	630	1903
Lelah	629	1901
Naomi	630	1906
Nellie	628	1898
Robert	631	1911
Ruth	627	1897
Walter	621	1874

Brenner (Brunner)

Gerald	1352	1922
Madonna	1352	1924
Joy Ann	1354	1948
Wilson	1355	1950

Brown

Abe	2731	1874
Betty	4774	1929
Charles	120	1895
Christina Ann	4774	1949
Christine Ann	2779	1952
Clara	2732	1881
Clarence H.	4774	
Clayton	2784	1908
Connie Elaine	5479	
Cornelius	2732	1881
Donald Yvonne	2649	1935
Drevill	1554	1921
Edwin Robert	2775	1939
Ella Malinda	2512	1886
Florence	2784	
Frances	2773	1929
George	2512	1887
Gwillyn	1070	1906
Ida	2772	
Ida	2781	1898
Idola	2772	1918
Iona	1554	1922
Janice Marilyn	2775	1938
John David	2773	1940
Katherine	2773	1931
Kenneth	1570	1942
Lawrence	2772	1908
Lionel	2778	1946
Lovinia	2731	1880
Mabel Fern	2772	1906
Marcia Jean	2775	1932
Mary Elizabeth	2772	1906
Mary Susan	120	1894
Mary L.	2772	1905
Mary	1070	1908
Mellanie	2783	1905
Richard	1571	1943
Shirley	1569	1937
Teddy Lynn	2650	1938
Verna Lula	2782	1903

Brown (Cont'd)

Walter Edward	2772	1911
William A.	2772	1902

Burrell

Carl Eugene	2926	1950
Edna Mae	2925	1947
Ella	2909	1923
Lester	2910	
Violet	1174	1880

Burris

Almeda	848	1856
Alta	860	
Arline	882	
Fremont	860	
Harvey L.	856	1874
Ida E.	859	1882
Jerry	884	
John Henry	847	
Josephine	847	1854
Luellam	858	1880
Mila T.	857	1877
Ruth	881	
Wayne	883	

Burwell

Audrey	4426	1910
Effie	4415	1886
Leon E.	4415	1879
Mercedes	4427	1921

Butterbaugh

Alma Florence	4048	1911
Barbara Carole	4062	1939
Clyde	4048	1901
Edith	4505	1883
Emma	4402	1848
James Ralph	4061	1936
Mary A.	4404	1855
Robert Clyde	4060	1931
Susan	4403	

Butzer

Donald	1119	1929
Donna Mae	1122	1934
Gladys	1107	1910
Kenneth	1120	1931
Nora Jean	1121	1933
Walter	1107	

Campbell

Diana	7214	
Frances Keefer	121	1896
Jerry	7214	
Maxine	7214	
Robert E.	121	1889
Robert	7214	

Carella

Charles Joseph	4441	1918
Charles Joseph, Jr.	4441	1946
Evelyn Irene	4441	1921
Michael James	4441	1948

Carlin
- Cleo May.....4240 1914
- Ena May.....4232 1895
- Helen May.....4239 1913
- John F. 4232 1887

Carn
- Ada Sue.....4967 1938
- Arlene.....4961 1912
- Donald Lee.....4966 1936
- George.....4961 1910

Cassell
- Carol Marie.....3718h 1942
- Cynthia Ann.....3718g 1936
- David E. 3718 1935
- Fred David.....3718d 1903
- Fred David, Jr. 3718 1946
- Gladys Katherine.....3718d 1906
- Lillian Maude.....3718d 1861
- Varley E. 3718 1868

Chircher
- Clinton.....5464 1916
- Edna.....5464 1921
- Nancy.....5464 1941
- Vickie.....5464 1944

Clark
- Chase..... 306 1881
- Denver..... 313 1908
- Glenna..... 306 1887
- Grace.....4576
- Jeffrey..... 320 1941
- Judith..... 319 1939
- Kathryn..... 315 1913
- Lawson.....1129 1914
- Man..... 210
- Marcena.....1555 1934
- Margaret..... 314 1910
- Mildred.....4148 1924
- Mina.....1129 1894
- Patricia..... 317 1931
- Richard..... 318 1933
- Ruth..... 313 1913
- William.....1129

Clinton
- Edgar M. 3733 1877
- Edgar Thomas.....3845 1906
- Edward John.....3850 1948
- Eugenia.....3733 1880
- Eugenia.....3846 1911
- Jean Mary.....3849 1943
- Katharine Bernadine.....3848 1941
- Loretta.....3845 1916

Clymer
- Bradford E. 1390 1943
- Francis Edward.....1378
- Mary Frances.....1391 1947
- Violet Mary.....1378 1921

Coenbill
- Delores May.....4177 1928
- Douglas.....4178 1932
- Mildred Edna.....4169 1902
- Richard.....4169 1903

Coffman
- Floyd.....4597 1919
- Lee.....4599 1946
- Loraine.....4597 1919
- Lyle.....4598 1944
- Ralph.....4597 1941

Craig
- Barbara.....5267 1929
- Cheryl.....2961 1949
- Florence G. 2934 1910
- Gary.....2960 1946
- Maynard.....2934 1904

Cramer
- Catherine.....4606 1895
- Christine Diane.....2774 1950
- Clarence..... 644 1904
- Custer.....2772 1918
- Cynthia Sue.....2774 1951
- Harold.....2774 1924
- Howard.....2774 1926
- Kathleen.....2774 1927
- Margaret..... 416
- Margerie.....2774 1931
- Marlene.....2774 1932
- Mary.....2774 1926
- Mary Anne..... 644 1906
- Mary Elizabeth.....2772 1906
- Shirley.....2774 1936

Crawford
- A. K. 5352
- Beatrice Kay.....8084 1933
- Christian.....8066 1905
- Dorothy.....5531
- Earline Jane.....8083 1931
- Emma Jane.....5352 1856
- George.....5504 1890
- George Thomas.....5531 1924
- George Thomas, Jr. 5531 1949
- Lena Constance.....8082 1927
- Loletta.....5530 1921
- Marion June.....8085 1935
- Ruth Reba.....8066 1905
- William Luther.....5532 1923
- Zula Edna.....5504 1891

Cresap
- Ada..... 639 1875
- Clarence..... 643 1904
- Dorothy..... 641 1900
- Edward..... 639
- Marianne..... 644 1906
- Susanne..... 645 1912
- Thomas..... 642 1903

Cripe
- Edward M. 4502 187
- Flora Caroline.....4502 187.
- Joanne Carolyn.....4526 1929
- Josephine.....4522 1904
- Mary Ann.....4521 1898
- Russell Thomas.....4522 1904
- Russell Thomas, Jr. 4526 1931

Crites
- Fred..... 766
- James..... 771 1932
- Mary..... 766 1902
- Mary Lou..... 772 1935

Crowl
- Frederick..... 225 1943
- Jane..... 225 1950
- Josephine..... 225 1920
- Rebecca..... 225 1945
- Warren..... 225 1919

Crutchfield
- Dale Allen.....4223 1951
- Elizabeth Louise.....4220 1923
- Ernest.....4220 1914
- Ernest Douglas.....4222 1947

Cunningham
- Barbara Elaine.....4273 1947
- Carrie M. 5616 1913
- Frank.....5616
- Gladys.....4273 1927
- Helen.....1130 1902
- James.....1125
- John S. 5616 1898
- Joyce Lynn.....4273 1949
- Laura.....1125 1863
- Lucy.....5609 1872
- Mary Etta.....5610 1873
- Mina.....1129 1894
- Murl.....1128 1890
- Oscar.....4273
- Virginia..... 595g 1915
- William.....5610 1871
- William Walter.....5616 1899

Dailey
- Bernard.....7202
- Carrie B. 7202 1901
- Frances.....7249
- Gardner Brenner.....7253
- Hilda.....7250
- Marie.....7251
- Robert.....7252 1926
- Virginia.....7248

Davis
- Barbara..... 544 1926
- Catherine..... 978
- David Allen.....2538 1950
- Elija.....5572 1832
- Harold..... 540 1900

Davis (Con't)
- Harry.....5501 1875
- Helen Lucille.....2524 1927
- James.....2524 1928
- Lectie.....1327 1892
- Lola May.....5501 1883
- Margaret.....5572 1839
- Thomas Edward.....2537 1948
- Vera..... 540 1900

Day
- Dorothy G. 953 1902
- Frances..... 483
- Ida..... 481
- John Frederick..... 953 1924
- Theodore P. 953

Deal
- Anna..... 967 1848
- Caroline Sue..... 985
- Catherine..... 978
- Della..... 973
- Donna Jean..... 983
- Dorothy Rae..... 984
- Florence..... 979
- Hershel Edson..... 976
- Hershel, Jr. 978
- Jack..... 978
- John..... 967
- Lavenia Mae..... 982
- Lavinia..... 976
- Linda May..... 974
- Milly Bell..... 978
- Molly..... 975
- Nellie (Nelly).....7974
- Richard..... 979
- Richard..... 986
- Ruth Pauline..... 930

DeButts
- Arabella.....4002 1860
- Blanche.....4006 1891
- Catherine.....3994 1839
- Enos.....3994 1835
- Henry.....4001 1858
- Lucille.....4007 1905
- Mary.....4005 1887
- Theodore.....4003 1862
- Viola.....4001 1865

Deeds
- Darlene.....8059 1947
- Darrel.....8058 1947
- Leroy.....8033 1923
- Luella.....8033 1923

Deetz
- Clarabelle.....2618 1891
- Clayton Lewis.....2629 1931
- Donald.....2623
- Elaine.....2484 1944
- Ferd L. 2618
- Floyd.....2484

Deetz (Con't)

Floyd Myron	2622	1910
Galen Wade	2628	1929
Geneva Malinda	2626	1922
Henry Richard	2627	1924
Ivan Loyal	2625	1918
Kay Kathleen	2623	
Kitty Marie	2624	1916
Marlene	2484	1946
Mirian	2484	1919
Ralph L.	2623	1913
Ruth Margene	2630	1938
Sarah	2311	1860
William H.	2311	1863
Wilma	2623	

Deich

Clifford	2737	1895
Ester	2557	1906
Grace Mildred	2737	1897
Helen Lucille	2742	1918

Deisler

A. A.	1324	1893
Agnes	1576	1922
Brice Elton	1589	1952
Carol Ann	1591	1946
Carol	1575	1921
Charlotte Ann	1600	1950
Clifford	1573	1917
Clifford Roy	1588	1948
Elizabeth	1573	1921
Erma	1578	1925
Florence	1577	1927
Gerald Allen	1586	1941
Glenn	1579	1927
Gordon Lewis	1599	1948
Harold	1582	1932
Howard	1581	1932
James David	1587	1943
Janet Kaye	1598	1947
June	1324	1896
Leslie Paul	1601	1952
Lewis	1577	1923
Marian	1580	1931
Maurice	1578	1924
Norma	1574	1921
Patricia	1579	1929
Peggy Ann	1578	1947
Robert	1574	1919
Roberta Kaye	1592	1950
Rosalie Ann	1585	1939
Teresa Louise	1597	1945
Wava	1583	1937

Demerest

Margaret	902	1913
Roy	889	
Susie R.	889	1891
Thelma K.	903	1915

Denton

August	641	1896
Dorothy	641	1900

Denton (Con't)

Paula	647	1926
Philip	648	1929

Dietz

Albert N.	1478	1907
Ida Alzona	1463	1879
Martin Merlin	1476	1900
Maud Ellen	1475	1898
Minnie	2545	1883
William Edward	1477	1904
William Oscar	1463	

Domer

Alice	2096	
Alice Ursula	2086	1908
Alton Arthur	3006	1917
Alvina	2100	1947
Anna Frances	2103	1887
Arlene	2159	1921
Arthur	2095	
Barbara Ellen	2597	1944
Benjamin	2033	1871
Bonny Lou	1912	1947
Beulah	3011	1908
Bonita Louise	2611	1943
Bonnie Lou	2218	1949
Brisben	2095	
Calvin	1912	
Calvin	2106	1923
Carol Ann	2167	1935
Carol R.	2101	1931
Catherine	2003	1847
Catherine	2014	1870
Charles	2036	1880
Clarence	2020	
Cora	2017	1884
Cyrus Lynn	2155	1891
Daniel	2007	1860
Daniel S.	2016	1875
Donald Dwain	2610	1942
Earl	2095	
Edna	2164	1908
Edward	2018	1880
Eileen Ruth	2605	1933
Elizabeth	2004	1839
Elizabeth	2032	1866
Ellen	2036	
Elva	3012	1915
Emma	2182	1906
Emma	2010	1864
Emma	2096	1895
Esther May	2214	1913
Esther V.	2099	1919
Ethel	2588	1915
Evalyn Althea	2591	1919
Evelyn Maxine	2185	1922
Florence	1912	1910
Florence	3009	1906
Frances	2002	1842
Frances	3008	1903
Gary David	2185	1944
George	2031	1869

Domer (Cont'd)

George H.	2003	1837
Grace	2181	1907
Harold	2104	1898
Harry	3012	1911
Harry Devore	2220	1914
Harry S.	2019	1882
Harvey P.	2590	1911
Henry M.	2005	1841
Henry S.	2010	1862
Herbert Raymond	2214	1915
Howard	2158	1916
Idella	2031	1879
Irene O.	3005	1912
Jacob	2095	
Jacob H.	2030	
James Wylie	2227	1948
James Marcus	2185	1921
Janice	2107	1925
Jeanne Kathleen	2222	1925
Jemima	2015	1880
Jerry Allen	2228	1951
Jerry Lee	2217	1945
Jerry Lee	2598	1952
John M.	2001	1833
John	2034	1875
Julia B.	2005	1844
Julia A.	2037	1883
Katie Ellen	2096	
Kenneth Lee	2187	1935
Leroy	2095	
Lester	2087	1911
Lillie	2013	1871
Lilly M.	2590	1913
Lois Elaine	2596	1937
Lydia	2008	1862
Lydia	2308	1856
Mabel	3010	
Maggie	2020	
Marian	2007	1868
Marion A.	2098	1916
Martha	2100	1925
Mary	2030	1877
Mary	2021	1877
Mary Magdalene	1307	1813
Matrona	2085	1901
Melvin Franklin	2156	1897
Michael	2011	
Michael	1306	1809
Mina	2104	1897
Minnie Etta	2019	1889
Myron Milton	2088	1915
Myrtle	2155	1892
Noah	2013	1868
Norma Isabella	2166	1930
Norma Jean	2106	1930
Paul W.	2164	1905
Pauline	2183	1914
Patricia	2216	1940
Peter H.	2038	1887
Ralph	2588	1905
Richard Charles	2595	1934
Robert Lewis	1912	1933

Domer (Cont'd.)

Roger Lynn	2188	1942
Rosie Mae	2589	1908
Russel V.	2100	1922
Ruth Ann	2607	1945
Samuel	2017	1880
Sandra Jean	2608	1948
Sarah Ellen	2035	1877
Sarah Jane	2038	1893
Seth	2002	1835
Sevilla	2016	1872
Shirley Ann	2606	1937
Susan	1306	1811
Susan	2001	1830
Susan	2096	
Susie	2012	1864
Velda Mordene	3036	1938
Vera	2096	
Vera E.	2221	1915
Verneda Ellen	2593	1919
Victor J.	2096	1895
Vida Ellen	2184	1918
Viola	2592	1916
Virgil Harry	3037	1949
Virginia	2158	1919
Walter	2095	
Wilbert C.	2591	1913
William S.	2015	1874
Willis	2181	1904
Wylie	2222	1923
Yvonne	2158	1941

Donnyier

Annie	1015	
Emma	1016	
Mary C.	1017	1868
William	1017	

Doub

Alice	4771	1914
Anna	4731	1890
Betty	4774	1929
Elsie	4729	1882
Ernest Leroy	4731	1888
Leroy	4773	1921
Lela	4730	1885
Margretta	4772	1917
Winnie	4716	1857
Winton	4716	1854

Downey

Dorothy	4143	1906
Elias Henry	4118	1880
Emma Fern	4158	1908
Ethel	4118	1881
Gaye	4146	1906
Grace	4117	
Harold Spencer	4146	1905
Harold Spencer, Jr.	4150	1946
Hattie	4116	1877
Henry	4118	1880
Homer Schoville	4117	1876
Mildred	4148	1924

Downey (Cont'd.)

Nancy Louise	4153	1947
Orrin Morris	4156	1904
Rose	4156	1905
Ruth	4144	1908
Sarah	3996	1843
Sarah Bernice	4157	1910
Susan	4116	1870
Susan Elizabeth	4147	1917
Thomas	3996	1840
Thomas Chandler	4148	1919
Thomas Charles, Jr.	4152	1946
William	4116	1872
William Homer	4154	1951

Draughon

Esther	2099	1919
Frances	2099	1942
James	2099	1950
John	2099	1913

Eager

Elsie	1402	1921
Erma	1331	1895
Ethel	1401	1919
James	1331	1889

Eakle

Catherine	5618	
Donovan	5618	
Dora Litton	5618	1916
Edward R.	5618	
George	5618	1914
Howard	5611	1879
Howard C.	5618	
Lena May	5611	1878

Edwards

Betty Lou	4644	1928
Donald Emmert	4297	1938
Karen Adele	4298	1943
Kenneth Robert	4291	1909
Marion Irene	4291	1914
Robert Allen	4295	1935
Shelly Jean	4296	1937

Ehle

Barbara	596	1949
Colette	596	1948
Delbert	595	1912
Deloris	595	1925
Dorothy	596	1946
Everett	595	1920
Kenneth	596	1953
Lella Malcena	595	1886
Lucille	595	1914
Nancy	596	1940
Oscar Wilheim	595	1884
Susie	596	1945
Virginia	595	1915

Eier

Glen Jer	8099	1921
Marjorie Marie	8099	1923

Eier (Con't)

Ronnie Glen	8200	1945
Ruth Anna	8201	1950

Elliott

Bessie Louise	4978	1888
Ella	455	1902
Ellmore Westfall, Jr.	4980	1916
Ellmore W.	4978	
Helen Margaret	4980	1921
Thomas Ellsmore	4980	1950

Emmert

Ada	5426	1862
Agnes	4225	1871
Barbara	3998	1848
Barbara Jane	4229	1939
David	3998	1846
Ella	4227	1881
Inez	4226	1874
Lula	4228	1886
Madge	4229	1895
Thomas Dale	4229	1893

Everhart

Arlene	1168	
Donald	1166	
Earl	1147	
Julia	1167	
Virgil	1147	1892

Fager

Amelia Marie	4120	1894
Ardie Marie	4126	1920
Donald	4125	1915
Evelyn LeNora	4125	1915
Glenn Richard	4127	1924
Harry M.	4120	1892
Hattie Bell	4809	1894
Michael James	4135	1952
Morene June	4127	1926
Patricia Ann	4820	1935
Ralph	4809	
Ralph J.	4819	1931
Steven Paul	4134	1949
Wava Jean	4129	1940
William Eugene	4821	1936

Fair

Clarence	1197	
Coila	1197	1897
Ladena	1199	1923
Mary	1145	1887
Phyllis	1200	1925
William	1145	

Fast

Fern	808	1910
Joan Ruth	811	1930
Maurine Fay	812	1934
Paul	808	
Roberta L.	813	1935

Faucett
- Dianna.....8161
- Jimmy.....8161 1933
- Marilyn.....8160 1930
- Martha Diana.....8119 1909
- Max.....8119 1904

Fetter
- Gloria May.....5255 1935
- Kathryn Bessie.....5255 1915
- Ralph.....5255 1910
- Wava.....5255 1940

Fisher
- Clara..... 291 1915
- Clemmeth..... 290 1914
- Gerald..... 291 1913
- Jennie M. 7143 1850
- Kathryn.....4193 1919
- Kenneth..... 289 1914
- Merlie..... 283 1887
- Myra.....2716 1874
- Rebecca..... 189 1835
- Thela..... 293 1912
- William..... 283 1888

Flumerfelt
- Amos.....1013
- Chester.....1029 1893
- Etta.....1013 1862
- Eugene.....1029 1921
- Eula.....1029
- Helen.....1028
- Jack.....1029
- Ola.....1028 1887
- Robert.....1029

Foltz
- Alice.....8037 1830
- Effie Mae.....5595
- Gerard.....8037
- Julia.....5511 1912

Forney
- Austin..... 388
- Charles..... 391
- Clara..... 390
- Clyde..... 391
- Elizabeth..... 389
- George..... 386
- Howard..... 385
- John..... 382
- Mary..... 382
- Russell..... 387

Frew
- Beverly Jo Ann.....8129 1946
- Cuba Alia.....8130 1949
- Dale Eugene.....8127 1944
- Miriam.....8122 1924
- Pat Elain.....8128 1945
- Thomas.....8122

Frey
- Budge.....2781
- Earl S. 1222 1918
- Emmet.....1206 1882
- Gertrude.....1206 1884
- Howard R. 1220 1916
- Ida.....2781 1898
- Lajore C. 1217 1909
- Michael..... 52
- Paul E. 1219 1913
- Richard.....1221 1920
- Ruth E. 1218 1911
- Susanna..... 52 1791

Fruth
- Carol Sue.....8177 1942
- Carlton Ray.....8178 1946
- Chloe Rosetta.....8174 1901
- Earl J. 8174 1894

Funk
- Henry Martin.....3711 1827
- Lena Effie.....3718 1867
- Lillian Maude.....3718 1861
- Marcille.....2334 1923
- Mary Catherine.....3711 1836
- Robert Leander.....3718 1834
- Salina Eva.....3718 1867

Gaffin
- Ada May.....4308 1881
- Charles Royal.....4305 1876
- Doris.....4313 1903
- Dorothy.....4311 1897
- Erma Claire.....4315 1910
- Florence Edna.....4306 1877
- Frances.....3999 1853
- Grace Ethel.....4307 1879
- LaForest.....4313 1903
- Lois Elizabeth.....4314 1908
- Nancy.....4305 1876
- Ralph.....4312 1899
- Susan Iva.....4309 1890
- William H. 3999 1850

Gallagher
- Maurice.....2523 1918
- Maurice Joseph.....2534 1949
- Patricia Ann.....2535 1952
- Ruth Irlene.....2523 1925

Gantz
- Arthur Lee..... 933 1877
- Arthur Lee, Jr. 954 1903
- Bruce..... 956 1933
- David C. 961 1918
- Donald K. 960 1913
- Dorothy G. 953 1902
- Eloise..... 955
- Grace A. 957 1907
- Jessie..... 933 1880
- Jessie H. 959 1914

Gantz (Con't)

Martha Jane	963	1923
Priscilla	955	1935
Ralph	955	1904
Richard	962	1921
Ruth E.	958	1919
Theodore A.	956	1906
Ulory	956	

Garber

Betty	1098	1923
Cassius	1084	1870
Clovis L.	1093	1897
Clovis, Jr.	1100	1920
Constance	8082	1927
Donald L.	1102	1924
Edith	1092	1894
Eliza	1854	1843
Emma	2010	1864
Eva	1084	1872
George	1101	1922
Gene	8082	
Harry	1894	
Howard	1899	
James	1893	
John	1898	
Mabel	4587	
Mary	1091	1892
Orville	4587	
Paul	1097	1919
Ray	1092	1894
Ruth V.	1093	
Susanna	1854	1851

Gardner

Agnes	5603	
Elizabeth Ann	2078	1932
Esther Mae	2214	1913
Kenneth Robert	2083	1951
Robert	2078	1929

Gatwood

Anne	362	
Barbara	364	
Claudine	348	1873
Delores	360	
Dwight	363	
Dwight	360	1896
Elden	359	1895
Elden	365	
Grace	363	
John	348	1870
John	366a	
Margaret	359	
Mary	366	
Robin	362	
Sylvra	365	

Gebhart (Gebhard)

Bessie Lenore	5731	1870
Fred L.	5732	1872
George Christian	5733	1875
Harriett Elizabeth	5693	1840

Gebhart (Gebhard) (Con't)

Helen Mildred	5735	1881
Lola Gertrude	5734	1879
Louise	5732	1876
Mary L.	5733	1885
William Allen	5693	1840

Geeting

Alma	4559	
Beatrice	4561	1902
Bert F.	4558	
Catherine	4555	1848
David F.	4552	1851
Etta	4563	1870
George T.	4553	1846
Julia Ann	3707	1823
Mary	4556	1857
Minnie	4552	1874
Minnie	4554	1850
Myrtle	4564	
Rachael	3709	1899
Samuel	3707	1824
Sarah J.	4552	1851
Simon	3707	
Susan	4553	1845
Tina	4565	
William	4553	1856

Genth

Eugene	324	1946
Karyn	323	1941
Kathryn	315	1913
Noel	315	1914
Rose Mary	322	1939

Gerber

Barbara	2115	1922
Caleb Jay	2382	1931
Caren Kay	2436	1951
David Kenneth	2383	1943
Dorothy	2411	1928
Edith	1092	1894
Jaunita	2381	1928
John	2398	1903
John	2411	1926
Kate T.	2398	1906
Kim Edw.	2433	1951
Linda Lou	2435	1949
Linda Sue	2586	1949
Lonnie Lou	2432	1949
Mariam Janetta	2413	1937
Mary Catherine	2377	1904
Myra	2410	1923
Portia Elise	2388	1952
Richard Blane	2410	1924
Robert Mason	2412	1929
Virgil Glenn	2384	1945
Wilbur	2377	1902
William Dale	2381	1927
William Dale	2387	1951

Getzendenner

Arabella	4407	1857
Anabelle	4605	1890

Getzendenner (Con't)

Bernardine	4610	1921
Betty Lou	4644	1928
Catherine	4606	1895
Charles	4609	1908
David Cramer	4644	1926
Edna	4603	1884
Eleanor Kay	4612	1941
Evelyn	4633	1920
Fannie	4602	1883
Florence	4631	1915
George	4601	1881
Heidie	4647	1943
John William	4604	1887
Judy Grace	4639	1943
Karol K.	4648	1949
Leo William	4610	1910
Martha G.	4643	1920
Martin Edward	4653	1951
Mark 3rd.	4646	1940
Mark, Jr.	4642	1918
Mark A.	4606	1892
Mary	4601	
Mary Ann	4613	1940
Maurine	4642	1918
Michael Lee	4614	1950
Milton L.	4407	1838
Milton E.	4633	1919
Nellie	4604	1889
Susan Marie	4640	1945
Vera	4607	1896
Willie	4632	1917

Gibbs

Ada Fern	4519	1921
Gerald Raymond	4548	1945
Larry Thomas	4547	1943
Merlyn	4519	1911
Nancy Christine	4549	1949

Gingerich

David	2046	1910
Donald	2047	1949
Evelyn	2047	1928
Isaac	2047	1928
John	2052	1947
Maeritta	2046	1925

Gotshall

Alpha	8113	1895
Genevieve	8136	1919
Ida	8065	1898
Peggy Ann	8134	1950
Ralph	8113	1893
Viva May	8132	1919

Graybill

Aaron	923
Bessie	917
Beulah	918
Clarence	914
June	921
Orpha	920

Graybill (Con't)

Paul	917
Ralph	919
Ruth	916
Thomas	922
Xenia	914

Green

Alice	4616	1909
Alma	8023	
Bill	8168	
Edgar	5542	1912
Helen	8168	
Luana	5548	1944
Margaret S.	5542	1915

Griffith

Clarabelle	5270	1911
Clair Ann	5276	1947
Morgan	5270	1911
Morgan Richard	5275	1942

Grimm

Annie	4723	1879
Arbelon	4714	1852
Bessie Anell	4722	1877
Harry	4724	1882
Herbert	4721	1874
Iva	4726	1892
Joseph	4714	1849
Karl	4727	1894
Mary	4725	1886

Grossint (Grossaint)

Fred	1511	
Kenneth	1514	1905
Paul	1515	1907
Pearl	1511	1885

Grossnickle

Ada May	4308	1881
Francis Maynard	4355	1910
Helen	4353	1913
Joseph Edgar	4354	1909
Mary	7139	1892
Maynard S.	4308	1879
May	4360	1938
Oscar W.	7135	1867
Owena May	4357	1932
Ruth	4358	1934
Sue	7135	1867
Wayne	4359	1936
William Max	4353	1907

Gruber

Amelia	5507	1909
Gary	5509	1945
Harry	5501	1877
Kevin	5509	1949
Lester	5507	1907
Lola May	5501	1883
Melba	5509	1939
Wayne	5509	1941

Guernsey
- Dorothy..... 541 1901
- George..... 535 1878
- Helen..... 546 1924
- Howard..... 541 1903
- Mary Hazel..... 535 1882
- Richard..... 542 1927
- Vera..... 540 1900

Guyer
- Anna Morris.....7061
- Annie M. 7043 1900
- Donald.....7062 1928
- Edward.....7060 1918
- Gerald.....7061 1922
- Geraldine.....7061 1945
- Linda.....7062 1950
- Nancy.....7062
- Walter.....7043 1893

Hagne
- Ethel.....5018 1888
- Grant.....5010
- Irene.....5010 1867
- Lloyd.....5020 1899
- Virgie.....5019 1897

Hahn
- Carl.....4276 1913
- Cynthia.....2331 1947
- Dorothy.....4277 1915
- Ella.....4227 1881
- Helen.....4278 1922
- Ira.....4227 1879
- Mary.....2324 1916
- Peter.....2324

Haines
- Alice..... 245 1930
- Cecile..... 219 1904
- David..... 246 1934
- Vesta..... 246 1932
- Wilbur..... 219

Hamilton
- Albert.....2766
- Amanda.....2711 1881
- Ethel Marie.....2767
- Gail.....5743 1879
- Georgia.....5744 1881
- James.....5745 1883
- James A. 5696
- Lucy Ann.....5696 1848
- Nancy..... 398 1849
- Robert.....2711

Hammond
- Ada C. 4501 1875
- Ann Clara.....4462
- Annie.....4723 1879
- Charles E. 4723 1873
- Charles W. 4746 1910
- Earl Erfert.....4551 1893

Hammond (Con't)
- Emma.....7036 1862
- Margaret.....4746 1908
- Margaret Ann.....4746 1942
- Mildred.....4745 1904
- Sarah.....4701 1813
- William J. 4501 1864

Harchman
- Bonnie.....5526 1943
- Jeneve.....5516 1918
- Judith.....5526 1946
- Robert.....5526 1945
- W. 5516 1902

Harding
- Alberta.....4025 1919
- Beverly.....4028 1939
- Blanche.....4006 1891
- Floyd.....4006 1891
- Gary.....4030 1944
- Edith.....4026 1922
- Leland.....4025 1918
- Patricia.....4029 1940

Harmon
- Ada.....2201 1903
- Clarence.....2201 1898
- Franklin S. 2204 1923
- Judith.....2207 1949
- Lucinda.....1312 1858
- Mary.....2205
- Maxine.....2204
- Rebecca Lee.....2204 1948
- Rhonda Louise.....2209 1950
- Susanna.....2702 1857
- Wayne.....2205 1926

Hartline
- Arthur..... 834
- Bertha..... 829
- Curtis..... 826
- Curtis..... 832
- David..... 830
- Edith.....1092 1894
- Elizabeth..... 828
- Emily.....1851 1851
- Eva..... 832
- Francina..... 821 1856
- Glenn..... 833
- Helen..... 831
- Larry..... 832
- Mary..... 826
- Winfield..... 821

Haverstock
- Elizabeth..... 181 1813
- Margaret..... 610 1820
- William..... 610

Hawn
- Charlene.....4824 1944
- Charles.....4809

Hawn (Cont'd.)

Charles	4814	1914
Donald	4823	1936
Hattie Bell	4809	1894
Helen	4816	1924
Ielene	4814	
Lois	4814	1924
Marion	4815	1916
Randall	4825	1946
Robert	4817	1922

Heck

Blanche	8175	1904
Clyde	8175	1903
Janice Ann	8190	1926
Thomas Edward	8191	1927

Hedge

Clay	692	
Denna	715	1924
Eileen	711	1920
Franklin	710	1918
Glenn	713	1922
Hugh Clay	714	1923
James	712	1920
Marie	692	1895

Herr

Albert	5439	1913
Catherine	5437	1909
Ella	5436	1907
Ernest	5437	1909
Ethel	5438	1919
Hurley	5430	1883
James	5451	1937
Jane	5443	1925
John	5450	1934
John	5438	1911
Kenneth	5453	1941
Lloyd	5441	1918
Marvin	5442	1919
Mary	2774	1926
Mildred	5435	1905
Pearl	5440	1915
Priscilla	5445	1927
Rose	5441	
Russell	5435	1906
Veda	5430	1886

Hershberger

Cheryl Kay	2425	1948
Edrianus	1464	1881
Eli Jackson	1470	1890
Ephriam	1469	1889
Howard	2404	1921
Ida	1462	
Ida Alzona	1463	1879
John David	1471	1892
Manda Ellen	2348	1884
Martin Elmer	1472	1893
Melinda	1459	
Noah	1459	1850
Norma	2404	1926

Hershberger (Con't)

Peter W.	1462	1878
Ronnie Blair	2424	1946
Russell W.	1473	1895
Thomas G.	1466	1884
Wilbert A.	1465	1883
William Albert	1467	1886
Zorelda F.	1468	1887

Hildebrandt

Andrew Jay	1580	1951
Marian	1580	1931
Ray	1580	1928

Hill

Anna	2513	1882
Bethel	4580	
Chester	1358	1920
Chester R.	1321	1891
Donna Marie	1359	1926
Evelyn	1357	1914
Floyd	4580	
Kathryn	1358	1914
Mary	7018	1811
Merl	1321	1891
Pamelia Marg.	3710	1834
Robert S.	3710	1828

Hoerscher

Carl	2755	
Gladys	2755	
Norma	2757	
Richard	2758	

Hoffman

Celia	502	
Clara R.	2543	1879
Cyrus	3709	1842
Euronius	3709	1836
John	3701	1788
Mary Ellen	3709	1833
Millie	3709	1834
Susan	3701	1809
Susan M.	3709	1839
Urilla	3709	1845

Holland

Brent Thomas	3753	1936
Chester B.	3748	1909
Marion Irah	3748	1909
Nelson Lloyd	3754	1945

Holman

Earl	3855	1906
Martha Eleanor	3855	1906
Mary Eleanor	3858	1942
Thomas Earl	3857	1939

Homer

Forest	2931	1904
Harold	2931	1927
Irene	2931	1903
Robert	2931	1929

Hoopes
- Albert.....2744 1926
- David Thomas.....2745 1930
- James.....2738 1885
- Mabel Jeanette.....2738 1900

Hoover
- Benjamin Frank.....7158 1879
- Bessie V. 7158 1877
- Catherine.....7205
- Ellis M. 5623 1896
- Elmer.....7207
- Emma..... 198
- Frances.....7207
- Lillian May.....5623 1893
- Oliver.....7204
- Pauline.....4081 1910
- Raymond.....7206
- Samuel..... 198

Horst
- Barbara.....4089 1938
- Bernice.....4091 1946
- Jeanne.....4090 1940
- Lois.....4082 1919
- Merille.....4082 1913

Hostetler
- Alvin A. 2347 1874
- Archie.....1156
- Beatrice.....2550
- Benjamin.....1157
- Carol Ann.....2362 1944
- Charles L. 2369 1939
- Chester.....1873 1887
- Cleva Pearl.....2549 1905
- Curtis.....1141
- Dorothy.....2357 1929
- Florence.....1141 1880
- Florence.....1873 1886
- George.....2354 1908
- Glaen.....1880 1911
- Glenn.....1881 1915
- Grace.....2355 1910
- Harriett.....1158
- Homer.....2547 1877
- Jamima.....2015 1880
- Jaunice Elaine.....2373 1942
- Joan Elinor.....2358 1930
- John.....5842
- John Alvin.....2361 1940
- Judy Karen.....2374 1945
- Laura Ellen.....2547 1882
- Leora May.....2372 1938
- Loren Gene.....2375 1949
- Lola.....2352 1901
- Louise Ellen.....2550 1943
- Loyal.....2353 1906
- Marjorie.....5842
- Mary Elizabeth.....2353 1908
- Mervin.....2350 1898
- Nancy Jean.....2359 1936
- Nina.....1160

Hostetler (Con't)
- Pauline.....2635 1927
- Richard Wade.....2357 1928
- Robert.....1882 1927
- Ruth.....2350 1904
- Sarah Ellen.....2347 1875
- Sarah Ellen.....2370 1941
- Thelma.....1156
- Velma.....2354 1905
- Vesta.....2351 1900
- Virginia.....1159
- William S. 2550 1918
- William.....2015 1874

Howard
- David Montg. 4995 1931
- George Prescott.....4992 1909
- Grace..... 81 1892
- Mary Virginia.....4992 1907
- Susan Gay.....4996 1934

Hoyt
- Hoyt.....3719 1893
- James.....1345 1941
- Linetta Marie.....3719 1920
- Mabel Marie.....3718 1894
- Nadine Lucille.....1341 1919
- Otho J. 3719 1893
- Ross.....1347 1944
- Sharon.....1346 1943
- Walter.....1341

Huffer
- Elizabeth.....5404 1833
- Elsie.....4729 1882
- Hubert.....4729
- Jacob.....6007
- Paul.....4748 1909
- Rosalie.....4749 1927
- Sarah Ann.....6007 1814

Huprich
- Ardella.....2170
- Clayton.....2066 1902
- Elizabeth Ann.....2078 1932
- Ellen.....2036
- Ester.....2077 1927
- Jacob.....2021 1866
- Julian.....2066 1900
- Marlo.....2170 1907
- Mary.....2021 1877
- Vannie.....2169 1902

Hurst
- Charles.....1060 1870
- Dwight R. 1069 1899
- Ella..... 732 1868
- Hazel.....1068 1896
- Mae.....1067 1893
- Margaret J. 1060 1870

Hutchinson
- James Robert.....2366 1940
- Jarrold Hugh.....2367 1940

Hutchinson (Con't)

Lola	2352	1901
Martha	2365	1937
Mary S.	4906	1824
Virgil	2352	1898
William Alvin	2364	1935

Hutzell

Adam	5575	1822
Agnes	5603	
Catherine	5613	1910
Connie	5613	
Ed	4474	
Edward Everett	5597	1860
Effie May	5595	
Florence Elizabeth	5600	1871
Frances L.	5614	1908
George Francis	5596	1857
Harvey E.	5598	1863
Hubert S.	5603	1897
Irene Evaline	5604	
Jacob A.	5601	1849
John Calvin	5594	1853
John Morris	5604	1898
Lois Elizabeth	5606	1928
Mary	5597	1868
Mary Ann	5607	1933
Mary Cath. Amelia	5593	1851
Mary Etta	5575	1826
Mary Etta	5599	1865
Mary Lizzie	5594	1871
May	4474	
Robert C.	5613	1901
Thomas	5595	1856

Inman

Donald	4631	1915
Florence	4631	1915
Garden Roland	4625	1937
Roderick Daner	4637	1944
William Danald	4636	1940

Ittnyre

Gregory	5456	1949
Judy	5455	1942
Lester	5440	1913
Pearl	5440	1915

Iser

Harry	4278	1920
Helen	4278	1922
Jerry	4288	1944
Roland Daner	4286	1941
Steven	4287	1943

Jackson

James Bruce	1072	1930
Mae	1067	1893
Marjorie Ann	1073	1926
Norman	1074	1931
William J.	1017	1890

Jarris

Barbara L.	5849	1933

Jarris (Con't)

Bruce	5858	1942
Dorothy Ann	5849	1925
Dorothy	5847	1910
George Robert	5849	1926
James L.	5855	1933
James Raymond	5846	1905
Kenneth	5845	1901
Martha Frances	5860	1945
Mary Edna	5801	1874
Mary	5846	
Mary	5857	1938
Philip	5857	1936
Richard E.	5847	1907
Ronald Eugene	5861	1947
Ruth	5845	1903
Sally E.	5856	1935
Thomas Albert	5849	1939
Thomas B.	5801	1873

Johnson

Candas	1171	1863
Catherine Vienna	4922	1901
Charles	1173	1871
Choryll	274	1946
Clifford	4922	1903
Coila	1197	1897
Dale	269	1921
Daniel	275	1947
Debra Kay	277	1952
Ethel Elizabeth	4210	1916
Ezra	1004	
Florence	2656	1920
George	266	1891
Grace	266	1891
Ida M.	1173	
Irene	1170	1861
Jack Kenneth	4928	
James Kay	4929	
Janet	1202	1927
Jay Ann	276	1950
John	2656	
Joyce	4765	1948
Linda C.	4767	1951
Mary	1203	1908
Mary	1004	1834
Mary Ann	1172	1866
Michael	1172	1866
Nancy Jean	4763	1941
Nile	1202	1900
Ruth	268	1917
Sharon Lynn	4764	1946
Theodore	4740	1914
Theodore, Jr.	4766	1949
Trumer	1174	1879
Vaughn	220	
Vesta	220	1907
Viola	1202	1902
Violet	1174	1880

Jones

Carol Jeannette	5719	1929
Darrel	2183	1909

Jones (Con't)

Deborah Dell	2192	1951
Elizabeth Barbara	5351	
Emma Jane	5352	1856
Emma Winna	5362	1891
Geneva Melinda	2626	1922
Helen Horn	5363	1895
Janet Ruth	2190	1939
John Thomas	5351	1854
Joseph Jacob	5353	1859
Lavinia	4910	1833
Lena Lavina	5361	1890
Lloyd Edward	5719	1927
Mae	4160	1872
Mark Edward	5722	1951
Mary Elizabeth Sophia	5354	1863
Paul	2626	
Pauline	2183	1914
Quimby	4910	1830
Ruth	4577	
Wendell	2191	1942

Kobel

Charles	1210	1899
Clemma	1205	1876
Goldie	1212	1906
Harold	1214	1924
Jacob	1205	1877
Joseph L.	1209	1897
Richard	1205	1921
Ruby	1211	1901

Kohr

Abram B.	652	1842
Ada	402	
Ada	639	1875
Adella	621	1873
Albert	618	
Albert V.	783	1877
Alice	1020	
Alice	616	1854
Alice N.	1057	1865
Allen	330	1943
Allison	934	1892
Alma	999	1886
Alta	451	1881
Alwildia	401	1873
Amanda	1085	1879
Angeline	968	1846
Anna	967	1848
Anna	434	1881
Anne E.	1010	1847
Annie	1015	
Arthur	1085	1876
Arthur J.	1088	1904
Audrey M.	697	1906
Benjamin	256	1860
Bertha	450	1879
Bertha	353	
Betty	948	1919
Betty J.	418	
Carl	308	1897
Carrie Alice	1022	1875

Kohr (Con't)

Catherine	604	1808
Catherine	179	1805
Catherine	187	1827
Catherine	1006	1837
Catherine	969	1851
Cecil D.	416	
Charles	431	1873
Charles	423	1845
Charles	616	1849
Charles E.	779	1868
Charles H.	1036	1900
Charles	347	
Charles A.	1015	1865
Charlotte	1038	1905
Christian	422	1844
Christian	442	1900
Christian N.	336	1847
Christian	44	1768
Christian	182	1810
Christian	605	1813
Christina	189	1845
Clara	339	
Clara	350	1876
Clara	1083	1872
Clara	308	1896
Clara	256	1869
Clara B.	693	1897
Clara L.	776	1862
Claudine	348	1873
Clay P.	696	1903
Clementine	782	
Cora	340	
Cora	351	
Curtis	346	
Dale	1089	
Daniel	1007	1839
Daniel Day	1021	1873
Daniel	430	1872
David	941	1931
Della	1061	1874
Della	653	
Donald	945	1905
Donald B.	932	1875
Dora E.	1041	1890
Dorothy Ellen	705	1923
Edgar	620	1870
Edward	1866	1873
Edward	1061	1873
Effie	780	
Elemina	191	1935
Elena	417	
Elda	305	1882
Elias	398	1847
Elizabeth	336	1851
Elizabeth	380	1840
Elizabeth	181	1813
Elizabeth	186	1826
Elizabeth	180	1814
Elizabeth	177	1799
Elizabeth	44	1777
Elizabeth	5644	1815
Elizabeth	476	1907

Kohr (Cont'd.)

Elizabeth	602	1796
Elizabeth	932	
Elizabeth	606	1815
Elizabeth	650	1842
Ella G.	656	1863
Elsie	696	
Elva	341	
Emma	302	1861
Emma	970	1854
Emma B.	1012	1861
Emma	424	1859
Emma	1014	
Emmie	1016	
Esta Fern	788	1894
Ester R.	1045	1913
Ester	182	1821
Etta	1013	1862
Ethel	784	
Eva	1084	1872
Eva	429	
Eva	356	
Eva	339	
Faye	355	
Fern	808	1910
Fern R.	694	1898
Florence	452	1884
Floyd N.	691	1893
Floyd Jr.	708	1923
Florence M.	1043	1898
Francis H.	402	1877
Frank	659	1871
Frank K.	780	1870
Franklin	1058	1866
Franklin J.	1020	1872
Fredric	446	1938
Gary	329	1939
George	7975	
George	429	1870
George H.	784	1879
George	1009	1846
George W.	1035	1897
George M.	1089	1907
George E.	1014	1863
Geraldine	1109	1918
Gladys	1107	1910
Glenn L.	695	1900
Glenna	306	1887
Grace	690	
Grace	1062	1882
Grant M.	809	1915
Harold B.	936	1898
Harry J.	781	1873
Harry	353	
Harvey D.	400	1872
Harvey F.	1108	1912
Harvey D.	1032	1892
Hazel	623	1892
Helen E.	937	1900
Helen May	795	1901
Helen	625	
Henry B.	613	1843
Herbert	432	1875

Kohr (Cont'd.)

Herman	417	
Hettie	1018	1874
Hiram	338	
Homer	428	1869
Howard C.	1062	1877
Howard D.	1039	1908
Howard H.	806	1906
Howard K.	1079	1950
Howard Vincent	1076	1911
Herbert	448	1903
Ida	655	1861
Ida	257	1863
Inez	998	
Jacob	176	1796
Jacob	302	1862
Jacob	608	1818
Jacob	395	
Jacob	341	
James Dorsey	1023	1879
James	947	1913
James W.	404	1883
Jan	331	1945
Jean	327	1918
Jean	945	
Jennie	305	
Jennie L.	778	1866
Jessie	933	1880
Jesse L.	938	1904
Joel	609	1825
John	354	
John	339	1851
John	1081	1915
John	1866	1915
John	183	1812
John	189	1830
John E.	782	1875
John E. Jr.	794	1899
John H.	1008	1843
John	602	1806
John	7972	1843
John C.	405	1884
John	424	1848
Joseph C.	1019	1871
Jonas	603	1808
Joseph	425	1859
Joseph B.	476	1903
Josephine	931	
Juanita	305	
June E.	407	1890
Katherine	5648	1808
Laura	691	
Laura	1088	
Leah	340	1851
Lelah	619	1875
Leland M.	1110	1920
Lida	652	
Lila	326	1919
Lila	445	1936
Lillian	354	
Lillian	425	
Lillian	477	1911
Louella	1077	1920

Kohr (Cont'd.)

Louisa	193	1845
Louise H.	936	
Lydia	343	
Mabel	357	
Magdalene	176	1803
Magdalene	303	1861
Maggie A.	1866	1874
Margaret	344	1854
Margaret	416	
Margaret	946	
Margaret	610	1820
Margaret	439	1913
Margaret	442	1912
Margaret Ann	612	1841
Margaret J.	1060	1871
Margaret Jane	1005	1835
Margene	719	1931
Marie E.	692	1895
Marilyn	720	1936
Marilyn	439	1938
Marjorie	934	1918
Martha Jean	950	1934
Martin	194	1849
Martin	337	
Mary	1076	1915
Mary	302	1855
Mary	337	
Mary	342	
Mary	382	
Mary D.	1037	1903
Mary E.	258	1868
Mary C.	1059	1867
Mary	1017	1868
Mary	1054	
Mary	178	1801
Mary	1007	1839
Mary	1009	1847
Mary	1004	1834
Mary	615	1845
Mary	609	1838
Mary	605	1818
Mary	7975	1847
Mary	423	
Mary Ellen	613	1843
Mary E.	659	
Mary E.	775	1860
Mary E.	1104	1901
Mary E.	789	1905
Mary J.	939	1905
Mary Magdalene	607	1807
Mary Magdalene	651	1840
Mary Magdalene	188	1829
Mary O.	657	1866
Mary Magdalene	45	1779
Mary Magdalene	375	1840
Maude	435	1886
Maxwell	326	1916
Michael	380	1838
Michael	180	1806
Michael J.	1018	1870
Michael R.	943	1936
Michael	650	1838

Kohr (Cont'd.)

Michael J.	604	1811
Michael	600	1777
Michael	5648	1811
Michael	45	1777
Mildred	261	
Mildred	307	1893
Mira	1019	
Molly	432	1874
Morris	690	1891
Monterville	406	1886
Nancy	397	
Nancy	398	1849
Nevada	442	1898
Nettie	1087	
Opala	1105	1906
Orpha	660	1876
Orphal	854	1876
Patricia	333	1942
Paul	998	1881
Pearl	352	1879
Pearl	794	
Pearl	431	1882
Phoeba	614	
Rachael	603	1817
Ralph	1031	1890
Ralph W.	931	1872
Ray	438	1903
Ray	307	1892
Ray L.	1033	1893
Rebecca	422	1848
Rebecca	189	1835
Rex	327	1919
Richard	444	1933
Robert	433	1877
Robert	439	1905
Robert	946	1906
Roland	261	1895
Roland, Jr.	261	
Roscoe E.	1034	1895
Roy	1087	1892
Ruth	1047	1904
Ruth	1078	1916
Ruth E.	1111	1925
Ruth	440	1907
Ruth	807	1908
Sallea	430	
Samuel	1044	1908
Samuel	181	1808
Sara	183	1825
Sarah	396	
Sarah	608	1828
Sarah	259	1872
Sarah Ellen	255	1858
Sarah	195	1857
Simon B.	192	1839
Susan	815	1838
Susan	381	1838
Susan	190	1832
Susan	1008	1844
Susan	334	1952
Susan B.	951	1936
Susanna	184	1815

Kohr (Cont'd.)

Susanna	7972	1844
Thelma	439	1917
Theodore	1002	1922
Thomas	1001	1918
Thomas H.	942	1934
Thomas H.	653	1845
Treva C.	1106	1908
Uriah	340	1859
Vera	436	1888
Verne	1055	
Walter	355	
Walter P.	619	1867
William	707	1920
William	344	1854
William B.	971	1857
William Curtis	658	1868
William H.	1016	1867
William M.	777	1864
William	1083	1869
Wirem	403	1880
Woodworth	661	1879
Zella	429	1876

Lautzenheiser

David	593	
Paul	593	
Phillip	593	
Vera	593	

Laughlin

Carrie Alice	1022	1875
Emmet	1022	
Frances Ruth	1052	1914
Fred Earl	1050	1907
Mary Alice	1051	1911
Wallace K.	1049	1901

Lenhardt

Anna	2394	1883
David	2449	1938
Edith	2440	1908
Elma Nadine	2450	1941
Elmer W.	2395	1877
Gertrude	2395	1885
Gladys	2438	1903
Hannah	2309	1855
Homer William	2440	1908
Ida Leona	2400	1910
Kate T.	2398	1906
Lester	2439	1906
Oliver	2394	1876
Ora E.	2397	1905
Vesta	2392	1908
William	2309	1858

Levengood

Anna Roetta	2807	1937
Betty Lou	2808	1939
Caroline Mara	2804	1931
Donald Eugene	2195	1947
Edith Fern	2789	1909
Iva Celesta	2308	1888

Levengood (Cont'd.)

James Delmer	2194	1945
Jerry Lee	2812	1947
Nora Mildred	2806	1935
Pauline L.	2803	1930
Raymond, Jr.	2805	1933
Russell Atlee	2810	1941
Ruth Vida	2811	1944
Sue Ellen	2196	1950
Vida Ellen	2184	1918
Wade W.	2184	1914
Walter Franklin	2809	1940
Walter Raymond	2789	1909

Limbacker

Arthur	3015	1926
Chester	3014	1925
Francis	3008	1903
Garry	3019	1946
Jacob	3008	1896
June	3014	1927
Marjorie	3015	1928
Norma	3016	1928
Robert	3017	1932
Sue Kay	3020	1947

Lindsay

Bertha	450	1879
Cordelia May	2521	1919
Florence	462	1912
Harriett	464	1915
Helen	463	1913
John Robert	2528	1947
Kenneth William	2529	1949
Minnie	466	1922
Violet Betty	465	1917
Walter	450	1869
Walter	466	1922
William	2521	1916

Line

Anna C.	5571	1850
Anna	5576	1829
Carolyn	243	1931
Clara C.	5578	1843
Clellie	5425	1862
Dona	5568	1823
Emma Estelle	5591	1873
Harold	242	1923
Jacob	5556	1792
Jacob E.	5573	1830
John	5576	1824
Joseph A.	5571	1837
Leah	5556	1803
Margaret	5570	1834
Margaret	5572	1839
Marie	218	1901
Mary E.	5575	1826
Melinda	5577	1849
Ray	218	1901
Reuben H.	5570	1830
Samuel	5569	1826
Sophia	5577	1832
Thomas F.	5577	1841

Link

Barbara Ann	4597	1944
Earl J.	4578	1892
Eleanor	4596	
Leta May	4578	1895
Lloyd E.	4596	1915
Lorraine	4597	1919
Mary Catherine	4597	1942

Long

Alta	860	
Annabelle Ellen	4617	1911
Catherine	5437	1909
Elizabeth	39	
Ella	5424	1859
Ella V.	7078	
Frank	7142	
John	39	
Laura A.	4625	1940
Lucinda	7142	1841
M. R.	4617	1910
Maggie	2303	1854
Mary	89	1891
Nancy	61	1826
Nancy	4085	1933
Nancy	7062	
Robert M.	4626	1946
Susan E.	4624	1938
Warren	4085	1931

Lounsberry

Brian Jeffrey	4337	1951
Robert Harry	4332	1925
Robert Scott	4336	1949
Thelma Elaine	4332	1925

Lovell

Amelia	5704	1875
Anna E.	4719	1866
Charles	4083	1927
Clifford	4045	1882
Gussie	4045	1885
Herbert	4719	1866
Leonard	4081	1910
Lois	4082	1919
Nancy	4085	1933
Patty	4086	1935
Pauline	4081	1910
Roger	4087	1942
Shirley	4083	1931

Loveless

Barbara Ellen	7072	1946
Carolyn Irene	7073	1948
Harry	7067	1914
Harry, Jr.	7069	1940
Harlan William	7070	1942
Mildred	7067	1923
Ronald Lee	7071	1944

Luke

Agnes	1502	
Albert	1456	

Luke (Con't)

Alda	1508	
Clyde	1512	1887
Edward	1541	
Elmira	1509	1868
Elveretta	1504	
Fannie	1517	
Frank	1542	
Hannaby	1457	
Harry	1543	
Isaiah	1540	
Iva	1531	1908
Jacob	1507	1863
Jacob	1453	
John	1539	
John Henry	1535	1900
John	1504	1856
John	1452	1826
John	1302	1785
Josiah	1502	1853
Karl Peter	1536	1903
Leotta Iola	1534	1897
Leroy Earl	1533	1893
Lizzie	1507	
Magdalena	1302	1803
Malinda	1538	
Martin	1460	
Mary	1506	1861
Mary	1458	1832
Maurice Lever	1518	1893
Melinda	1459	
Pearl	1511	1885
Peter E.	1508	1866
Peter	1451	1822
Rollins Eugene	1517	1886
Sarah	1452	1831
Seville	1505	1859
Susan	1454	
Susanna	1501	1851
Vernon	1530	1905
William	1503	1855
William	1458	

Mann

Barbara	4650	1951
James	4643	1920
Cathryn Ann	4651	1952
Martha G.	4643	1920

Martin

Corinne	8015	1919
Eugene Earl	8040	1942
Harold	8015	
Lynn Dale	8041	1944
Mary	7992	1880
Molly	432	1874
Rose	3874	1927
Thomas Charles	8042	1945

Mast

Amos M.	2900	1939
Anna	2867	1910
Barbara M.	2901	1946

Mast (Con't.)

Edna	2889	1932
Emma J.	2891	1939
Ezra J.	2867	1903
Fannie	2888	1931
John	2892	1941
Levi	2890	1936
Mary Ann	2869	1917
Monroe M.	2869	1912
Nancy M.	2902	1951

Mayhill

Bert Benjamin	4504	1880
Dora Louise	4504	1884
George Roger	4507	1908
Janice	4512	1951
John Thomas	4511	1948
Julie Ann	4510	1945
Margaret	4508	
Robert Thomas	4508	1917

Meyer

Douglas Harry	4075	1949
Maida	4052	1921
Marie	3870	1896
Paul B.	4052	1910
Pauletta Elaine	4074	1943

Middlekauff

Alfred C.	4803	1861
Austin C.	4804	1863
Carrie	4807	
Charles	4802	1854
Dorothy Ruth	4836	1893
Elizabeth	3709	1827
Fred	4807	1871
Harold	4854	1903
Henry	3709	1823
Jennie	4706	1870
Joan H.	4829	1914
John S.	4037	1906
Louise Jane	4857	1935
Lucille Janet	4838	1909
Mabel	4851	1891
Marie	4837	
Martha A.	4801	1850
Mary Elizabeth	4835	1893
Mary	4804	1868
Merritt	4850	1888
Minnie	4805	1867
Olive	4852	1898
Patricia Ann	4856	1928
Seymour B.	4806	1868
Vernie	4850	
Virginia	4854	1907

Mikesell

Charles	8091	1904
Mabel Louise	8091	1910
Paul William	8105	1940
Ruth Ann	8105	1946

Miller

Ada	2875	1936

Miller (Cont'd.)

Alma Jean	2943	1930
Amanda	2908	1905
Anna	2867	1910
Anna	2394	1883
Annabell	2405	1928
Barbara	2880	
Barbara Jean	2784	1948
Barbara Jane	2846	1936
Barbara Kay	2863	1952
Betty Mae	2852	1943
Betty Marie	2844	1931
Charles	2838	1920
Clifton D.	5849	
Daniel	3045	1942
Daniel D.	2881	1930
Daniel James	2904	1944
David D.	2866	1905
David E.	2427	1949
David	2405	1923
Donald	2443	1927
Donald	2564	1927
Donald Lee	2862	1949
Dorothy	2411	1928
Dorothy Ann	5849	1925
Dorothy Mae	2845	1933
Dorothy M.	2202	1906
Edward Lynn	2784	1951
Elim	2830	1898
Eli	2873	1934
Eli	2885	1937
Eliza Jane	3905	
Elizabeth	2023	1865
Ellen H.	7145	
Emanuel	3046	1943
Emma	5565	1833
Emma	2832	1898
Emma Elizabeth	2072	1927
Emma Jean	2847	1937
Enima	2870	1921
Fannie E.	2865	1907
Fanny	2884	1934
Fannie	2842	1927
Fannie	2826	1886
Hanna	5565	1833
Harriett	464	1915
Harry A.	2904	1909
Henry Ervin	2843	1929
Henry James	2860	1945
Ida	285	1888
Irene Evelyn	5604	
Jacob J.	2202	1891
Jacob Allen	2854	1946
Jacob	2840	1924
Jerry	2838	1919
Jetty Jane	2490	1924
Joe	2886	
John	2872	1932
John D.	2880	1928
John W.	2826	1884
Katie	2868	1915
Katie Ann	2838	1920
Katie Ann	3042	1924

Miller (Cont'd.)

Kathleen Joan	5851	1950
Keith	2072	1926
Kenneth E.	2838	1940
Leslie M.	4046	
Lester Jay	2857	1952
Linda Joyce	5852	1951
Lizzie	2866	1909
Lizzie Ann	3039	1916
Lizzie Ann	2839	1922
Lizzie Ann	2904	1913
Lloyal	2312	1935
Maggie Ann	2859	1943
Maggie J.	2830	1901
Manass	2841	1925
Maria Magdalen	2210	1928
Marjorie Mary	5706	1898
Marilyn	2861	1947
Mary	2881	
Mary	2883	1933
Mary Ann	2869	1917
Mary	2985	1935
Mary Catherine	2853	1945
Mary Ellen	2849	1941
Mary Jane	2840	1923
Maxine	2784	1929
May	2540	
Melvin	2848	1939
Miriam	2564	1927
Miriam	2443	1927
Miriam Fay	2841	1927
Noah	2882	1932
Noah J.	2865	1907
Norma Jean	4429	
Othow	79	
Patricia Ann	4096	1948
Paul Edwin	3047	1944
Pershing	2211	1930
Peter	2832	1890
Peter	2878	1947
Peter N.	3044	1941
Rachael	7026	1837
Randolph Alan	2075	1952
Roger Adran	2210	1927
Robert Alan	2838	1941
Roman	2876	1939
Rosiland	470	1946
Russell	464	1904
Ruth Margaret	4096	1920
Sarah	3041	1920
Sandra Lee	5853	1952
Sarah Irene	2850	1944
Sarah Jane	4552	1851
Samuel	3048	1945
Samuel E.	3039	
Susan F.	72	1848
Susie D.	79	1854
Thelma Ann	2856	1950
Theodore	470	1942
Thomas	2943	1929
Thomas Edward	2841	1948
Twila Mae	2988	1931
Wade Lee	2842	1952

Miller (Cont'd.)

Walter Dean	2855	1948
William F.	2784	1928

Mitchen

Arthur	4005	1876
Charlotte	4010	1917
Darlene	4016	1947
Darrell	4023	1948
David	4022	1946
Donald	4017	1952
Howard	4009	1914
Kathryn	4013	1940
Kenneth	4010	1915
Leonard	4011	1918
Lucille	4009	1917
Mary	4005	1887
Maxine	4014	1942
Miriam	4011	1921
Pamela	4020	1949
Ray	4015	1945
Sharon	4019	1946

Mock

Amanda Ellen	5700	1869
Eva	356	
James	356	
Lester	352	
Pearl	352	1879

Mobley

Caroline Mae	1383	1938
Charles Lewis	1376	1913
Charles R.	1381	1933
Edna	1376	1914
Terrill Lee	1382	1937

Motter

Ardie Marie	4126	1920
Dwight Dale	4132	1943
Elizabeth	5555	1801
Harley L.	4126	1914
Ronnie Eugene	4131	1941
William	5555	1796

Mulholland

Dorothy Mae	7085	1919
Dorothy Josephine	4921	1903
Edward Lee	7089	1941
Harry J.	7085	1916
James Richard	4924	
Marianna Lavinia	7090	1948
Raphael	4921	
Rita Marilyn	4925	
Terry	4926	

Mullendore

Donna	4754	1939
Edward Craig	4756	1948
Howard	4751	1909
Linda	4755	1941
Pauline	4751	1911

Mumma
- Dorothy June.....3840 1909
- Edna Kathryn.....3727 1882
- Edgar Shafer.....3727 1876
- Ester..... 182 1821
- Martha Ada..... 74 1859
- Mary A. 7113 1878
- Robert Francis.....3839 1906
- Ruanna..... 56 1813
- Sue C. 73 1842

Munn
- Allen Montgomery.....4993 1913
- Bessie Louise.....4978 1888
- Carolyn.....4976 1882
- Cora Estelle.....4977 1881
- Dorothy Irene.....4982 1906
- Edna Kathryn.....3727 1882
- Edgar Allen.....4976 1882
- Edgar Shafer.....3727 1876
- Edna Louisa.....4975 1876
- Ira Thomas.....4975 1879
- Joseph Oscar.....4971
- Louis..... 575 1893
- Margaret Louise.....4983 1909
- Martin Bradley.....4998 1937
- Mary Ella.....4971 1853
- Mary Virginia.....4992 1907
- Mildred..... 575 1896
- Nedda.....4993 1913

Munsell
- Donald..... 469 1930
- Florence..... 462 1912
- Homer..... 462
- Phyllis..... 468 1932

Munson
- Arlene.....4961 1912
- Charles J. 4956 1860
- Clara.....4964 1917
- Edna.....4958
- Evelyn.....4963 1915
- Harry W. 4958 1891
- Hazel J. 4959 1893
- Isaac.....4905 1823
- Lucille.....4962 1913
- Rebecca.....4956 1866
- Susan.....4905 1823

Murray
- Alin A. 2115 1915
- Barbara.....2115 1922
- Curtis.....2129 1943
- David.....2122 1932
- Dorothy.....2120 1925
- Galen.....2141 1951
- Grace.....2117 1919
- Helen I. 2116 1917
- Julia.....2132 1951
- Kenneth D. 2121 1928
- Martha.....2115 1915
- Marilyn.....2123 1933

Murray (Cont'd.)
- Martha.....2115 1917
- Neal.....2131 1949
- Neva F. 2109 1894
- Randall.....2126 1950
- Richard.....2140 1947
- Roger.....2131 1949
- Ronald.....2125 1940
- Ruth.....2121 1922
- Susan Marie.....2127 1952
- Tulley.....2109 1891
- Wayne.....2118 1921

Myers
- Emma.....7030 1843
- Ernest Kenneth.....4157 1908
- Frances..... 907
- Judy Ann.....4235 1944
- Margaret.....4746 1908
- Phoebe.....1423 1881
- Raymond James.....4235 1917
- Susan Bernice.....4157 1910
- Vera Margaret.....4235 1922

Mykrantz
- Benjamin.....5655 1849
- Benny Silver.....5658 1883
- Edna.....5658 1888
- Harry Sigrit.....5662 1926
- Richard Sigrit.....1187 1925
- Silver Michael.....5657 1881
- Sophia Virginia.....5655 1843
- Thomas Silver.....5660 1925
- Viola.....1186 1881

Naylor
- Billy.....4848 1942
- Clarence.....4835
- Evelyn.....4842
- Mary Elizabeth.....4835 1893
- Mildred Cath. 4841 1914
- Robert.....4847 1942
- Robert W. 4842 1918

Nehr
- Beth Diana.....8164 1942
- Evelyn.....8120 1914
- Paul.....8120 1912
- Sharon Kay.....8163 1939
- Stephen Paul.....8165 1944

Neff
- Cora Bell.....8116 1900
- Glatha.....8152 1925
- Harold.....8152 1924
- J. Hunter.....8116 1897
- Ladanna Sue.....8152 1948
- Marvin.....8153 1927
- Susan.....2701 1932

Newcomer
- Ann Clara.....4462
- Bessie.....4475
- Cora A. 4467 1876

Newcomer (Con't.)

David	3706	1815
Dr. David	5640	1898
Elmer	4471	1889
Ezra	4462	1853
Fannie	4476	
Frank H.	4473	1867
Fred	4469	1879
Harry	4470	1885
Henry	4461	1842
Jennie	4478	
Lena E.	4468	1877
Levi	7980	
Lillian Agnes	5640	1907
Louisa Jane	4461	1851
Lydia	4464	
Mary	5597	1868
May	4474	
Maybelle	4469	
Margaret	4463	
Molly	7980	
Peter Ross	4463	
Ruanna	3706	1817
Susanna	7977	1844
Susan Jane	4465	
Wolfgang	4465	1851

Norford

James Lee	2728	
James Robert	3064	1919
James Robert, Jr.	3064	1944
Lucy Idella	2728	1885
Mary Alice	3064	
Ruth Naomi	3063	1907

Norton

Agnes	4916	
Benjamin	4914	
Catherine Vienna	4922	1901
Charles	4917	
Corothy Josephine	4921	1903
Eliza Jane	4912	1841
Herbert	4919	1897
Joseph	4912	1837
Lillian	4914	
Norton	4916	1871
Perry	4915	1869
Sadie	4915	1867
Sallie	4916	

Nicodemus

Alice Ann	5588	1866
Alice May	5640	1892
Amelia	5565	
Catherine	5560	1811
Catherine	5557	
Conrad	5551	1779
Conrad	5562	1815
Elizabeth	5555	1801
Elizabeth	5559	1817
Elizabeth	5564	1826
Hanna	5565	1833
Jacob	5565	1819

Nicodemus (Con't.)

Jacob C.	5585	1856
John	5564	1818
Joshua	5557	1805
Leah	5556	1803
Lillian Agnes	5640	1907
Mary V.	5582	
Mary A.	5554	1799
Michael	5561	1815
Millard Fillmore	5589	1869
Minnie Agnes	5589	1871
Otha J.	5586	1859
Rhodelia	5587	1863
Rhodelia	5566	1823
Samuel H.	5582	1850
Sophia E.	5584	1854
Sophia	5551	1779
Sophia	5558	1807
Susan	5563	1817
Thomas	5559	1809

Ocker

Armond	4607	1896
Armond John	4656	1920
Elizabeth Ann	4655	1918
Vera	4607	1896
Vera Lee	4661	1948

Olinger

Amanda	2711	1881
Amos	2734	1884
Benjamin	2705	1853
Catherine	2704	1850
Clara	2732	1882
Cora E.	2710	1876
Elizabeth	1309	1819
Ellen	2733	1878
Ethel	2735	1904
Evora	2620	1910
Flora	2707	1873
George	2701	1843
Gladys	2755	
Gwendolyn Ellen	2647	1951
Harold	2755	
Harry	2713	1884
Jacob	2707	1868
Jacob	1309	1817
Linda Lee	2638	1939
Lavinia	2731	1880
Lester	2714	1886
Lydia Ann	2705	1858
Margie	2763	
Martha	2764	
Mary	2707	1867
Mary Ann	2026	1873
Mae	2713	1946
Patricia Ann	2646	1946
Richard James	2645	1943
Rose	2712	
Samuel	2735	1889
Samuel	2702	1846
Sarah	2508	1944
Sarah Ann	2708	1869

Olinger (Cont'd.)

Shirley	2761	
Susan	2701	1832
Susan	2703	1850
Susanna	2702	1857
Walter	2620	1908
William D.	2712	1882
William	2760	

Osburn

Donna Mae	870	
Lee	867	
Mildred	867	
Shirley Ann	871	

Oswald

Harrey E.	2096	
Ida Leona	2400	1910
James Oliver	2419	1944
John Alvin	2400	1905
Katie Ellen	2096	
Roland Gene	2417	1932
Virginia Ann	2418	1936

Paul

Dorothy	4585	1904
Jesse W.	4575	1879
Jessie Julia	4575	1878
Mabel	4587	
Russell	4586	

Penrod

Alta	1328	1886
Amanda	1315	1861
Charles	1327	1884
Darla	1333	1900
Denver	1555	1934
Donald	1566	1936
Dwain	1567	1938
Edna Blanche	1330	1887
Elmer	1333	1892
Erma	1331	1895
Evelyn	1332	1916
Floyd D.	1553	1916
Gail Lynn	1416	1950
Gary Stephen	1415	1948
Grace	2181	1907
Harold	1412	1922
Harry	1326	1882
Hazel	1332	1896
Iona	1554	1922
John	1315	1858
Lada	1552	1913
Lectie	1327	1892
Leo	1329	1890
Lucille	1396	1926
Madak	1329	1894
Marcena	1555	1934
Marion Ruth	1413	1930
Nellie	1553	1916
Patricia	1412	1925
Pearl	1332	1896
Theo	1334	1890

Penrod (Cont'd.)

Viola	1202	1902
William	1332	1897

Pepper

Dianna K.	2172	1950
Doran K.	2174	1927
Eugene	2172	1952
Ida	2172	
Joseph B.	2169	1895
Myron D.	2175	1929
Raymond	2172	1921
Twila	2173	1924
Vannie	2169	1902

Pershing

Ada	2201	1903
Dorothy M.	2202	1906
George	1142	
Julia A.	2037	1883
Marie	1162	
Mina	1142	1881
U. Simon	2037	1876

Pierson

Bernard	407	
June	407	1890
Mary	420	
Milas	420	

Plummer

Alwildia	401	1873
Arnold	409	
Dorothy	5531	
Doyle	409	
Jacob	401	
Margaret	409	
Phoebe	409	
Stuart	411	
Wilma	409	

Point

David Alan	4329	1949
Janice Loraine	4325	1924
John Harvey	4325	1925
Karen Sue	4328	1947
Pamela Ann	4330	1951

Posson

Blanche	5905	
Clara	5906	
Dorothy	5930	
Evelyn	5904	
Harry	5906	1888
Hazel	5903	1893
Lloyd	5904	
Mabel	5902	1891
Nora	5789	1867
Wallace	5789	1862
Wallace	5905	

(The Posson family have so few dates that you are referred to numbers 5789 and from 5900 to 5938.)

Price
- Barbara Lee.....4345 1933
- Grace Ethel.....4307 1879
- Helen.....4342 1911
- Iva May.....4343 1905
- John Dwight.....4342 1903
- John Dwight, Jr. 4346 1935
- John M. 4307 1876
- Sara..... 90 1888
- Spencer Gentry.....4347 1937

Priser
- Carson..... 215 1896
- Daniel..... 228 1930
- David..... 230 1950
- Gladys..... 229
- Grace..... 215 1897
- Joseph..... 227 1924

Prough
- Albert.....1506
- Bernice Ella.....1528 1899
- Celestia Jane.....1527 1890
- Ida.....1523 1892
- John.....1522 1889
- Lucius.....1505
- Madge.....1524 1895
- Margie.....1525 1895
- Mary.....1506 1861
- Nina.....1521 1887
- Serilla.....1505 1859
- Viola.....1520 1884

Pyfer
- Catherine.....4555 1848
- John H. 4555 1848
- Leta.....4569
- Nellie.....4568
- Percy W. 4568

Quinn
- Damon E. 5787 1894
- Edith.....5787 1886
- Jane.....5787 1923
- Willia B. 5787 1925

Redding
- Joanna..... 596 1931
- Mildred Loletta..... 596 1913
- Richard William..... 596 1934
- Robert..... 596 1913
- Sadie..... 596

Ramsberg (See Remsberg)

Reed
- Anna.....5503 1895
- Dorothy.....4277 1915
- Frances.....5534
- Irma.....5463 1921
- Kenneth.....4277 1906
- Kenneth.....4283 1940
- Lawrence J. 4122 1906
- Madeline.....4079 1948

Reed (Cont'd.)
- Marian.....4053 1921
- Marion.....4053 1918
- Marjorie Louise.....4137 1936
- Marlene.....4282 1938
- Maude.....4122 1909
- Michael.....4284 1941
- Mildred.....5534 1917
- Muriel.....4078 1947
- Myrrne Lee.....4138 1939
- Ralph.....4281 1937
- Rogene.....4280 1936
- Thomas James.....4077 1944
- Virginia Yvonne.....5534

Reese
- Alma Elizabeth.....4267 1901
- Andrew.....7971 1841
- Anna.....5503 1895
- Billy Ann.....4270 1951
- Carmon Nadine.....4269 1922
- David.....7968 1834
- Elias.....7966 1831
- Fern.....4270
- Floyd L. 4270 1923
- Fred.....4267
- Gladys Elaine.....4273 1927
- Hannah.....7969 1836
- Jacob.....7955 1803
- Jacob.....7970 1839
- Jonathan.....7967 1832
- Lydia.....7975
- Mary.....7976 1847
- Mary.....1009 1847
- Nellie.....7974
- Pauline.....4271 1923
- Pauline.....5541
- Ramona.....4270 1948
- Samuel.....7973 1850
- Sarah.....7955 1814
- Susan.....1008 1844
- Susanna.....7972 1844
- Sylvia Vinita.....4274 1935
- Vera Genetta.....4272 1925
- Zacharias.....7974

Reidenbach
- Carol Mae.....3028 1941
- Dale Ray.....3025 1931
- Dewey.....3009 1898
- Dorothy S. 3024 1930
- Elsie Fay.....3026 1935
- Florence.....3009 1906
- Gary Lee.....3030 1950
- Paul E. 3022 1923
- Roger Dewey.....3027 1938
- Verda Luceal.....3029 1942
- Wayne S. 3023 1925

Remsberg
- Alice Ann.....5588 1866
- Alice Ann.....5638 1939
- Alice Gratten.....5627 1922

Remsberg (Con't.)

Barbara Rue	5637	1935
Bernice	5634	1934
Cyrus Hicks	5588	1861
Ellis G., Jr.	5629	1951
Ellis Gratton	5629	1927
Florida	5620	1893
Flossie Elizabeth	5624	1899
Fred Fillmore	5625	1923
Harold Clopper	5631	1928
Helen Maurine	5625	1925
Jane Lorraine	5629	1931
John Edgar	5622	1891
Kathryn	5633	1931
Lillian May	5623	1893
Mary	5622	1890
Mary Margaret	5630	1926
Olive	5621	1896
Russell Eugene	5635	1937
Sarah Jane	5628	1923
Thomas Henry	5621	1888
Thomas Henry	5632	1929
William Howard	5620	1886

Rennecker

Dortha	2112	1900
Harold E.	2153	1941
Kathryn L.	2150	1932
Lillie B.	2111	1897
Mary	2113	1902
Maynard D.	2151	1935
Neva F.	2109	1894
Quinter T.	2113	1902
Susie	2012	1864
Thomas	2012	1853
Verdie	2110	1895
Virginia C.	2152	1937

Renth

Anne H.	4440	1926
Edward J.	4423	1893
Edward, Jr.	4440	1920
Evelyn Irene	4441	1921
Mildred C.	4423	1902
Nowell	4440	1950

Rentzler

Charles Frank	1884	
Clara	1876	1893
Clarence	1876	
Mary Jane	1885	

Rice

Beulah	679	
Blanche	7039	1893
Bonnie Lou	7075	1951
Dorothy	7051	1929
Elizabeth	3704	1831
Evelena	7047	1912
Freda	7052	1933
Kathline	7048	1914
Otho C.	7039	1883
Maxine	7049	1926

Rice (Con't.)

Randolph	7049	1923
Rhoda	7050	1918
Susan	3703	1816

Rickabaugh

Carl	5284	1900
Earl Dean	5294	1932
Evelyn Corine	5284	1902
Flora Jane	5295	1934

Ridgely

Anna Elizabeth	1372	1940
Phillip Robert	1374	1951
Robert P.	1367	1918
Ruth Elizabeth	1367	1920
Vickie Sue	1373	1948

Rohrer

Fred	3709	1896
Ima	3709	1870
J. W.	3709	
Rachad	3709	1891
Urilla	3709	1845

Robinson

Betty M.	2952	1932
Gladys	2932	1905
Jerry Lee	2956	1952
John	5653	
Kenneth	2952	1925
Larry Dean	2954	1949
Mary Jane	5650	1817
Mary Kate	5653	1839
Maxine	2951	1929
Roger Lloyd	2955	1950
Roy	2932	1900

Ross

Austin	878	
Barbara	877	
Carol	876	
Clyde	859	
Ida E.	859	1882
Kathryn	874	
Lanny	879	
Throllis	874	
Vivian B.	873	

Rowe

Ammon William	5243	1878
Bertha	2814	1916
Carl Atlee	2790	1911
Carlene	2815	1926
Caroline	2790	
Christine	2544	1886
Christina	2814	1950
Clara Rosetta	2543	1879
Claire	2788	
Daniel	2816	1944
David Daniel	2815	1921
David D.	2815	1945
Deanne Leah	2817	1948

Rowe (Cont'd.)

Deborah Kay	2817	1949
Dorethea L.	2816	1952
Edith Fern	2789	1909
Esther M.	2788	1905
Ethel Lavonne	2786	1902
Firman W.	2546	1893
George Robert	2580	1918
Harvey	2816	1924
Harvey	2544	1866
Helen	2546	1901
Howard Donald	2578	1914
James Allen	2583	1951
Jeannette	2787	
John	2505	1852
John Roystan	2814	1916
John Roystan, Jr.	2814	1952
Judy Lee	2815	1946
Karen	2787	
Kathleen Marie	2579	1916
Leah	2817	1931
Laura	2578	1922
Laura Ellen	2547	1882
Lewis	2577	1912
Linda Kay	2582	1948
Mabel	2546	1887
Margaret	7040	1902
Miriam	2816	1924
Minnie	2545	1883
Rachael	2505	1853
Robert S.	2545	1880
Robert Samuel	2586	1948
Ronald	2787	
Russell	2787	1903
Thelma	2580	1923
William Dean	2817	1928
William Howard	2585	1945

Rowland

Allen Glenn	3719	1948
Anna K.	88	1878
Betty Jean	3719	1939
Clara Marie	3718	1900
David Andrew	3718	1866
David Andrew	3719	1923
David Henry	3718	1916
Deane Elwin	4302	1947
Deanna Deno	3718	
Dennis Lee	4301	1946
Deno	3718	
Derril	3718	
Diana	3718	1950
Donna Deno	3719	1941
Dorothy	3718	1916
Edwin C	3719	1924
Frances Adel	3718	1913
Fred David	3718	1888
Glenn	3718	1912
Harry Donald	4293	1915
Helen Viola	3719	1927
Ina Agnes	3718	1891
Jean Louisa	3719	1926

Rowland (Cont'd.)

Judith Ann	3718	1943
Linda Lee	3719	1947
Mabel Marie	3718	1894
Margaret Roberta	3719	1920
Marian Ethel	3718	1914
Marlyn Jean	4300	1940
Nancy Louise	3718	1944
Peggy Anne	4303	1951
Robert Henry	3718	1898
Robert Henry, Jr.	3719	1921
Robert O.	3719	1945
Salina Eva	3718	1867
Velma Rogene	4293	1920

Rudy

Charles Eager	2616	1948
Donna Mae	2615	1945
Elva	3012	1915
Melvin Eugene	2613	1940
Vernede Ellen	2593	1919
Wanda Jean	2614	1942
William Clair	2593	1910

Scarr

Ann Louise	2525	1933
Cordelia May	2521	1919
Edna	2519	1900
Erma Mae	2526	1935
Helen	2524	1927
Helen Lucille	2524	1927
John	2519	1892
Katherine Lucille	2522	1932
Patricia May	2532	1951
Raymond Jack	2522	1922
Ruth Irlene	2523	1925
Shirley Eileen	2531	1949

Schaaf

Carroll Joy	5259	1945
Francis	5259	1950
Mary Louise	5259	1922
Ronald D.	5259	1948
Ward	5259	1915

Schaffter (See Shaffer)

Dorothy E.	2120	1925
Eugene S.	2120	1921
Lanny	2135	1947
Larry	2134	1945
Leonard	2137	1950
Lloyd	2138	1952
Marilyn Ann	2136	1949

Schilling

Alma Florence	4048	1911
Anna	4035	1864
Ellen Elaine	4069	1950
Enos Palmer	4050	1917
Frank	4035	1863
Gerald Elliott	4065	1941
Gussie	4045	1885
Ida Palmer	4044	1885

Schilling (Con't.)

Lucille Vera	4047	1908
Maida	4052	1921
Marian	4053	1921
Marietta	4050	1922
Marilyn Sue	4066	1948
Myra Blythe	4051	1919
Olin	4044	1884
Phyllis	4049	1917
Ralph Ernest	4049	1915
Roger Elliott	4064	1937
Stephen Robert	4068	1948

Schneider

Evelyn	1113	1925
Opal A.	1105	1906
Robert P.	1114	1926
Shirley	4083	1931
Walter	1105	

Schnitzer

Emma	988	1879
Evelyn R.	992	1908
Glenda F.	991	1905
Lee	988	
Valera S.	990	1897

Schott (also Schoot)

Mary	663	
Norma E.	958	1934
O. E.	958	
Ruth E.	958	1919

Schrock

Amanda	1548	
Christian	2073	1926
Henry	1545	
Jesse	1454	
Joseph	1546	
Ruth Eileen	2073	1929
Sarah	1452	1831
Susan	1454	
William	1547	

Schryer (Schryver)

Alice	4616	1909
Annabel Ellen	4617	1911
Fannie	4602	1883
James G.	4618	1921
Jean	4618	1921
James	4628	1947
Jeffrey	4629	1950
Lucretia	4622	1947
Martin E.	4602	1880
Martin E., Jr.	4616	1907
Martin E., 3rd.	4621	1941
Walter	4620	1937

Schubert (also Shubert)

Barbara Helen	8069	1926
Carl Clayton	8064	1894
Daniel	7988	1865
Dorothy	8064	1899

Schubert (also Shubert) (Con't.)

Ermina	7988	1868
Ida	8065	1898
Imogene	8076	1922
Jane	8068	
Jon Milton	8080	1946
Justin Carl	8068	1925
Kay	8075	1920
Margaret Ruth	8077	1924
Milton Perdun	8065	1897
Milton, Jr.	8075	1920
Pamilia Kay	8079	1942
Rosemary	8070	1934
Ruth Reta	8066	1905

Scott

Elizabeth	221	1910
Floyd	629	1894
James	635	1922
John	637	1933
Joseph	636	1928
Lelah	629	1901
Mary Ellen	634	1920

Sedwick

Dex	2090	1915
Dex Rodney	2093	1948
Doris	2090	1923
Kim Davis	2094	1950

Seese

Adrian	700	1900
Almeda	848	1856
Amanda J.	853	1870
Ann G.	892	
Belden	852	1867
Bessie	908	
Charles A.	910	
Charles F.	849	1857
Clarence	905	1883
David	816	
Dorothy E.	897	1936
Dorothy J.	891	1906
Dwight F.	908	1889
Edgar	907	1887
Edward E.	928	
Eileen M.	723	1921
Elizabeth	724	1926
Elizabeth	851	1861
Elizabeth	929	
Ethel R.	887	1886
Florence	905	
Frances	907	
Frederick	911	
George H.	848	1856
Gladys	699	
Harold D.	896	1934
Helen	900	1906
Hurless	886	1880
Jessie	852	
John William	729	1931
Josephine	847	1854
June M.	725	1924

Seese (Cont'd.)

Leomine	702	1914
Leona	906	1914
Luella	849	
Miriam E.	701	1906
Myron W.	799	1897
Myrtle R.	886	1880
Naomi E.	700	
Olive	905	
Orpha	854	1876
Phillip	899	1913
Porter H.	887	1884
Ralph L.	726	1933
Ralph V.	906	1885
Robert	912	
Robert E.	895	1932
Roland E.	722	1920
Ross H.	892	1908
Susan	816	1832
Susie R.	889	1891
Tena M.	850	1859
Tessie M.	888	1886
Wm. Grant	854	1872
William A.	894	1930
William David	727	1935
William Theodore	703	1910

Seibert

Constance	1441	1932
Donald E.	1441	1928
Virginia	2158	1919

Shafer (see also Shaffer)

Dortha	2112	1900
Howard D.	2147	1938
Harold LeRoy	2146	1929
Homert	2148	1938
Ira J.	2112	1899
Mary V.	2113	1902
Sara Jane	2038	1893
Wm. Chester	4769	1947

Shaffer (see Schafer)

Annabel	866	
Burton	868	
Chesley	4741	1920
Claira	4741	1926
Elsie Josephine	2602	1934
Floyd	864	
Geraldine May	2601	1926
Harvey David	2602	1929
John	862	
Leroy	857	
LeRoy Charles	2603	1931
Lester Joseph	2589	1902
Mildred	867	
Mila T.	857	1877
Milas	866	
Pearl Mae	2600	1925
Ralph Joseph	2601	1927
Rosie Mae	2589	1908
Wilda	863	
Wesley	865	

Shamburg

George	546	1948
Helen	546	1924
James	546	
William	546	1944

Shamp (also Schamp)

Amanda Ellen	5700	1869
Amelia	5704	1875
Anna Adele	5712	1936
Betty Kathleen	5710	1928
Carrol Cady	5704	1871
Charles Emmet	5699	1857
Douglas Zimmerman	5714	1943
Ella Leona	5698	1854
Florence	5707	1909
James McClure	5687	1824
James Alven	5700	1859
James O.	5706	1898
John Henry	5701	1863
Mabel Montana	5703	1869
Marjorie Mary	5706	1898
Mary Catharine	5687	1831
Mary Helen	5717	1906
Maude Lenore	5702	1865
Mildred Maude	5708	1900
Miles Alven	5707	1902
Richard Zimmerman	5715	1943
Thomas Alven	5713	1940

Sherer

Florence May	4248	1924
Idella	2031	1879
Marilyn Kay	4263	1946
Robert Charles	4261	1943
Robert	4248	
Terry Eugene	4262	1945

Shie

David	656	
David	677	1927
Dorothy	676	1921
Ella A.	656	1863
Emma	669	
Hazel	670	
M. DeCosta	670	1893
Marvin	675	1919
Ray	669	1884
Richard	672	1915
Russell	673	1917

Shutt

Aaron	2514	1881
Albert	3116	
Alexander	3309	1866
Alice	1908	
Amanda	2313	1874
Amanda	1425	1883
Amanda	3320	
Amos	2513	1875
Ann	2819	1947
Anna	2513	1882
Anna	2454	1869

Shutt (Con't.)

Anna Katharine	2487	1926
Arthur	2469	1892
B. Frank	1853	1849
Benjamin	3301	
Bernice	2973	1911
Bessie M.	2619	1894
Bettie Lou	2339	1943
Betty Jane	2490	1924
Billy	1907	
Calvin	1872	1883
Carl Eugene	2336	1935
Carole Elizabeth	1442	1933
Carson W.	1423	1876
Catherine	1856	1858
Charles Noble	2457	1893
Charles Wilber	2464	1897
Christina	46	1781
Clara Belle	2618	1891
Clara	1876	1893
Constance Jean	1441	1932
Constance Corinne	2458	1897
Cora	1859	1875
Corsan	3318	
Daisy	1861	
Dale	1905	
Dale	2488	1929
Daniel	1305	1809
Daniel	1870	1879
David	3303	
David	3104	
David Paul	3303	1941
David P.	3303	1848
Delbert	2333	1913
Dora	754	1890
Dora	1875	1890
Dorothy	1911	
Dorothy Ann	1911	1939
Dorothy Jean	1913	1924
Doyle	1911	1936
Earl Edward	2390	1936
Edith May	2976	1909
Edwin	2304	1847
Edwin B	3306	1860
Effie	1871	1883
Elizabeth	1309	1819
Elizabeth	1308	1816
Ella	2512	1886
Ella	2509	1879
Elizabeth Ann	2819	1921
Elizabeth	1301	1814
Elizabeth	2327	1933
Elizabeth	3102	
Elmer	2515	1885
Elmira	2517	1869
Elva	2457	1892
Emily	1851	1851
Emma	2307	1852
Emma	3111	
Emma Jane	2504	
Estella	1432	
Eugene Forest	2491	1928
Eva	2515	1890

Shutt (Cont'd.)

Evelyn	2486	1925
Evora	2620	1910
Firman E.	2463	1894
Florence	1873	1886
Florence	1912	1910
Florence	2378	1908
Floyd	2486	1923
Frances	3314	1880
Frances	1427	1907
Frances Judith	1443	1943
Frank	2379	1913
B. Frank	1853	1849
Frederick	3110	
George	2302	1842
George	2506	1861
Gilbert Ralph	2343	1948
Glenda Beth	2344	1949
Glenn	2378	1906
Grace	1877	
Hannah	2309	1855
Harold Edward	2456	1892
Harold Wayne	2337	1936
Hattie	3109	
Henry	2452	1864
Henry	1307	1814
Henry J.	2501	1844
Herbert L.	2465	1900
Ida	3311	1871
Ida Sarah	1423	1883
Iva Celesta	2308	1888
Jacob	1301	1801
Jacob	1851	1844
James	2314	1875
James	2328	1944
James W.	1432	1917
Jane	1855	1858
Jetty Jane	2490	1924
John	1877	1897
John H.	2301	1840
John P.	3108	
Johnnie	1887	1935
Joseph	3114	
Josiah	2308	1854
John	1308	1817
Kate	2453	1873
Kathleen M.	1445	1943
Keith Edward	2493	1946
Kenneth Dale	2490	1923
Lester	1878	1899
Letha	1910	1904
Lewis	3101	
Lewis A.	3107	
Lincoln W.	1430	1914
Lizzie	3112	
Lois Ann	2391	1937
Lola	1860	1876
Loletta	2322	1900
Lorrentas	3118	
Lucille Alice	3002	1929
Lucinda	1312	1858
Lucinda	2510	1870
Lucinda	2617	

Shutt (Cont'd.)

Lydia	2308	1856
Lydia	3307	1862
Madeline	2379	1911
Magdalene	1302	1803
Maggie	2303	1854
Maggie	2027	1878
Maggie	2511	1878
Malinda	2501	1845
Mary Magdalene	1307	1813
Manda Ellen	2348	1884
Marcella	2334	1923
Marcus	2466	1907
Margaret Ann	2452	1867
Margaret Ruth	2460	1909
Marie Pearl	3001	1926
Marjorie	1906	
Marjorie June	2492	1933
Martha	2323	1904
Martha J.	1431	1915
Martin	3313	1876
Mary	3106	
Mary	2502	1849
Mary	2305	1850
Mary	1305	1816
Mary	2324	1916
Mary Ann	2301	1847
Mary B.	1874	1888
Mary Kathrine	2377	1904
Mary Catherine	2326	1927
Mary Kathryn	2488	1932
Mary Phyllis	2820	1921
Mary Jane	3103	
Mary Etta	1853	1858
Mary Ann	2302	1851
Mattie	2463	1890
May	2540	
Merty May	2541	1888
Michael	2310	1838
Michael H.	2508	1868
Mildred	2466	1910
Milo	2540	1886
Minnie	2462	1892
Minnie	1858	1874
Miriam	2484	1919
Murriel	1430	
Noah	2303	1844
Noel McHenry	2471	
Nola	2464	1900
Olin B.	1911	1906
Olive	2333	1919
Orvilla	1870	1881
Paul Roberts	2392	1943
Paul E.	1427	1906
Paul George	2976	1904
Paul Roland	2345	1951
Paula	2329	1943
Peter	46	1771
Peter	1304	1807
Peter	2502	1846
Phillip	1303	1807
Phoebe	1423	1881
Rachael	2505	1853

Shutt (Cont'd.)

Rachael	3310	1870
Randall K.	1432	1948
Raymond G.	1428	1909
Rebeka	3308	1865
Rebecca	1304	1812
Richard E.	2466	1932
Robert B.	1871	1881
Roland	2334	1918
Roland Gail	2338	1939
Ronald J.	1447	1947
Ruby	2465	1902
Ruth	2323	
Samuel	2453	1865
Sarah	3319	
Sarah	2508	1944
Sarah	2310	1840
Sarah	2311	1860
Sarah	1424	1880
Sarah	1852	1845
Sarah Ellen	2347	1875
Shery Kay	2341	1946
Simon J.	2504	1850
Sondra Kay	1446	1944
Stella	3120	
Stephen D.	2818	1942
Stephen Miller	2819	1918
Susan	2306	1851
Susan	2314	1878
Susan	1306	1811
Susanna	1311	1837
Susanna	1354	1851
Susie	2509	1866
Terry Wayne	2490	1947
Thomas Lane	2340	1945
Tina	3117	
Twila	2459	1903
Twila Mae	2988	1931
Val Maurial	2472	
Wayne	2323	1902
Wendell	1429	1910
Williams	2503	1848
William	2509	
William	3113	
William A.	2348	1877
William M.	2454	1867
Winford	3119	

Siegel

Ethel	1401	1919
Glenn	1401	1918
Peggy Jo	1404	1940
Sandra	1405	1943

Sigrist

Alta	1179	1891
Denver	1194	1916
Edith	1176	1886
Edna	1177	1888
Hiram	1170	1853
Irene	1170	1861
Iva	1178	1890
Lillian	1181	1897

Sigrist (Con't.)

Lois A.	1195	1929
Mary	1180	
Trumer	1180	1895

Silver

Ada	5777	
Alice	5795	
Alice	5805	1892
Alta Marie	5807	1900
Ambrey M.	5737	1869
Anna Lou	5912	1906
Anne	5840	
Annetti	5817	
Arthur	5786	1880
Barbara	5781	
Barbara Ellen	5692	1842
Barbara Louise	5876	1916
Bertha	5785	1874
Carrie	5738	
Catherine	604	1808
Catherine	5664	1837
Catherine	5552	1780
Charles	5896	
Chase D.	5777	1863
Christian	5552	1761
Christian	5645	1801
Christian Lewis	5667	1841
Claude	5738	1878
Daniel	5649	1810
Daniel	5666	1840
Daniel L.	5818	1898
Daniel	5694	1844
Daniel Lewis	5689	1835
David Robinson	5780	1844
Donna Jean	5889	1930
Dora	5695	1850
Dora	5741	1912
Dorothy	5821	1911
Dot	5895	
Edith	5787	1886
Edward	5792	1876
Edward, Jr.	5874	
Elizabeth	5645	1806
Eliza Jane	5688	1833
Elizabeth	5644	1815
Elizabeth	5646	1803
Elizabeth	606	1815
Ella B.	5776	1858
Emily Angeline	5676	1859
Emma Louisa	5674	1853
Flora	5783	1860
Foster Clifford	5805	1885
Frances	5649	1832
Frances	5792	
Fred	5794	1884
George Thomas	5783	1852
George William	5695	1846
Harrey Daniel	5781	1846
Harriett Elizabeth	5693	1840
Harry	5795	1886
Hazel R.	5814	1890
Helen	5815	

Silver (Cont'd.)

Helen Elizabeth	5912	1935
Henrietta Jane	5781	1848
Henrietta	5675	1855
Jack	5839	
Jacob	5644	1798
Jacob Harrey	5673	1851
Jacob	606	1798
James	5820	1907
James Michael	5672	1850
Jane	5665	
Jane	5780	1854
Jeanne	5837	
Jerome Fremont	5776	1859
Jessie	5816	1891
John	5650	1812
John	5793	1880
John H.	5665	1839
John Henry	5690	1857
Jodare	5786	
Katherine	5648	1808
Lamar	5824	
Lavergne	5874	
Lucille	5819	1906
Lucy Ann	5696	1848
Mabel	5813	1886
Margaret	5792	
Margaret E.	5691	1838
Margaret Jane	5668	1843
Margaret Virginia	5877	1919
Margaretha	5647	1806
Marietta Virginia	5782	1850
Marjorie	5778	1873
Marjorie	5842	
Marjorie	5888	1928
Mary	5643	
Mary	5894	
Mary	5818	
Mary	5815	
Mary	5790	1869
Mary	5689	1844
Mary Catharine	5687	1831
Mary Cecelia	5806	1890
Mary Jane	5650	1817
Mary Kate	5653	1839
Mary Ellen	5671	1849
Medora	5791	1874
Melissa	5673	1849
Michael	5643	1796
Michael	5654	1841
Michael	5817	1894
Mano	5740	1910
Minnie	5893	
Nettie	5892	
Nora	5789	1867
Peggy	5838	
Ralph	5815	1888
Richard Allen	5888	1928
Roger	5807	1900
Roy	5823	
Sarah Elizabeth	5670	1847
Sophia	5642	1795
Sophia Virginia	5655	1843

Silver (Cont'd.)

Susan	5843	
Theodore Daniel	5775	1857
Thomas Edward	5890	1932
Ward B., Jr.	5912	1913
Ward B.	5791	1872
William Henry	5669	1845

Simon

Mary	552	1930
Miriam A.	550	1895
Robert	554	1932
William	550	1886
William	552	1929

Slife

Amanda	1315	1861
Cecil D.	1320	1893
Clifford	1323	1898
Clyde Albert	1338	1889
David	1311	1835
Edith	1323	1899
Ellen	1314	1864
Frederick	1316	1864
Georgia Ellen	1342	1920
Harold Dale	1322	1894
Harold Dale	1343	1929
Homer L.	1319	1885
Iona Belle	1337	1887
Jean Ellen	1418	1927
June	1324	1896
Laura	1316	1867
Lewis	1314	1859
Merl	1321	1891
Mildred	1322	
Minnie	1318	1884
Nadine L.	1341	1919
Roy	1320	1889
Susanna	1311	1837
Verna Mae	1336	1886

Slifer

Elizabeth	3917	
Emanuel	3923	1848
Larinia	3901	1851
Marcus	3918	
Martha Jane	3903	1847

Smiley

Cora	1124	1859
David	1126	1865
John	1005	
Laura	1125	1863
Margaret	1126	
Margaret Jane	1005	1835

Smith

Agnes	1576	1922
Alda	1508	
Alfred	7205	
Alka	3714	1849
Alice	568	1859
Annie C.	4710	

Smith (Con't.)

Amy	311	1894
Audrey	5914	
Betty Lou	2958	1928
Beulah	3011	1908
Beulah	370	1908
Caroline	2790	
Catherine	7205	
Clara	350	1876
Cletus	1576	1917
Connie	5919	1940
Curtis	311	1892
Donald	5916	1917
Donald	4861	1928
Donald	7205	
Donna	8024	1923
Dorothy	311	
Dorothy	557	1921
Dianna	2182	1942
Doris	5915	1915
Donald	5916	1917
Earl W.	2933	1903
Earl	4726	1890
Edith	573	1885
Edmond	7205	
Edward	4730	1888
Emma	2182	1906
Ernest Edward	4778	1949
Etta	574	1887
Fern	4270	
Foster	1181	
Frances	5649	1832
George A.	4710	
Gilbert	3032	1929
Gladys Katherine	3718	1906
Grace	584	1899
Gretchen	559	1949
Henry	7022	
Hoke	2182	1906
Ida May	5917	1919
Ira	4726	1892
Jean	4862	1921
Jerold Lee	4776	1939
Jesse	4852	1897
Joan	7205	
Joan	4862	1921
John	568	1852
John Edw.	3034	1952
Judith Ann	4777	1943
Kenneth	310	1890
Lela	4730	1885
Lewis H.	2556	1895
Lillian	1181	1897
Mabel	5902	1891
Madeline	5916	
Magdalene	303	1861
Margaretta	4772	1917
Marietta	4050	1922
Mary	7027	1841
Mary	3032	1929
Michael D.	4862	1945
Mildred	4752	
Mildred	575	1896

Smith (Cont'd.)

Minnie Ruth	2556	1901
Meridythe Ann	1595	1948
Olive	2333	1919
Olive	4852	1898
Otho	4710	
Pauline	4751	1911
Phyllis Imogene	1594	1945
Robert Ed.	5902	
Robert E.	5914	1913
Robert S.	556	1919
Robert	560	1950
Shirley	5920	1935
Ruby	498	1886
Sophia	7022	
Stirling	311	
Susan Elizabeth	2572	1939
Thomas	350	
Vera L.	2933	1907
Verden	8024	
William	303	
Woodrow	4771	
William	3011	1897

Smutz

Bertha	216	1899
Barbara	235	1929
Cecile	219	1904
Charlotte	212	
Cora	211	1880
Elizabeth	204	
Elizabeth	221	1910
Elizabeth	186	1826
Emma	198	
Estal	221	1909
Etta	209	1896
Frances	223	1914
Franklin	207	1868
George	201	
Grace	215	1897
Glenna	234	1927
Hansel	217	1900
Homer	212	1878
Ima	217	1905
Ira	209	1873
Jacob	197	1846
Jacob	222	1911
James	253	1946
Jane	205	
Jeanetta	222	1924
Jean	233	1925
Jennie	213	1886
Jerry	239	1930
John	210	1875
Joseph	200	
Josephine	225	1920
Lavinia	197	1849
Lex	249	1945
Lynn	248	1937
Marie	218	1901
Mary	202	
Mary	178	1801
Maude	207	

Smutz (Cont'd.)

Michael	252	1945
Nancy	240	1937
Pauline	222	
Robert	224	1917
Robert	186	1824
Rose Mary	236	1932
Ruthford	216	1898
Sharon	237	1933
Susan	203	
Susetta	251	1943
Ulysses	208	1871
Vesta	220	1907
Wesley	199	
Zella	208	

Snavely

Blanche	737	
Cornelius	5593	1844
Harvey E.	5609	1870
Jesse	737	
Jesse, Jr.	743	
Lena May	5611	1878
Lucy	5609	1872
Mary Etta Florence	5610	1873
Mary Catherine Amelia	5593	1851
Mildred	742	
Ruby	738	

Snider (See Snyder)

Margaret Louise	4983	1909
Robin Munn	4986	1939
Robin R.	4983	1909
Sherry Ann	4985	1936

Snively

Emma	4718	1863
George Fogler	4737	1891
Jacob	4718	1860
Mary C.	5407	1863
Sabina K.	4736	1888
Susan	7005	1789
Vera M.	4738	1897

Snyder (See Snider)

Abram	570	1870
Agnes	571	1876
Albert	571	1872
Alice	568	1859
Alma Jean	2943	1930
Anna Mae	2080	1941
Arthur	2968	1950
Benjamin	2930	1899
Blanche	737	
Carol	2965	1939
Carrie	731	
Catherine	6010	
Catherine	179	1805
Charles	409	1874
Charles	178	1804
Charles	2064	1896
Charles E.	722	1863
Christian	393	1835

Snyder (See Snider) (Con't.)

Clara	409	1876
Clara	733	1863
Clara	2062	1890
Clara Mae	409	
Clark B.	409	1897
Claude O.	409	1899
Clayton	2068	1905
Clesta	2063	1903
Clovis M.	4743	1930
Darlene	2945	1946
David Paul	2073	1945
Dick	5827	
Dora	1875	1890
Donald	751	
Dora	754	1890
Doyle	584	1899
Earl	1211	
Elias	6010	
Elias	392	1831
Ella	732	1868
Ella	5013	1870
Ella	2733	1878
Ellen	734	1876
Elsie	2930	1904
Elsie May	409	1904
Emma Elizabeth	2072	1927
Erma	590	1899
Esta	2070	1921
Faith Edith	736	
Fay	590	1899
Floyd	590	1904
Florence	2934	1910
Frank	409	1872
Gary	2967	1944
George	409	1857
Gergrude	409	1878
Gladys	2932	1905
Grace	584	1899
Guy B.	2935	1914
Guy, Jr.	2766	1941
Harry	409	
Harry	4738	1891
Helen	5831	
Helena M.	2935	1915
Henry	393	
Henry J.	2063	1893
Henrietta	567	1857
Hope	2938	1938
Irene	2931	1903
Iva	2928	1895
James	752	
James Frank	409	1892
James	409	1885
Jessie	409	1870
Joan	5829	
John	375	1835
John	651	1835
John M.	764	1899
Joseph	409	1868
Judy	2939	1942
Julia	759	1925

Snyder (See Snider) (Con't.)

Julian	2066	1900
Kay Frances	2964	1937
Laura Mae	2068	1905
Lewis	2733	1866
Lowell	740	
Lucille	2936	1919
Lulu	2063	1900
Madge L.	760	1936
Magdalene	756	1901
Manda	2067	1902
Margaret	409	
Margareth Louise	4983	1909
Marie Ellen	2942	1926
Mary	409	1860
Mary	409	
Mary	569	
Mary	409	1906
Mary Jo	409	
Mary	178	1801
Mary	5826	
Mary	740	
Mary R.	755	
Mary Ellen	2963	1935
Mary Magdalene	651	1840
Mary Magdalene	375	1840
Milan	733	1869
Muriel	2929	1902
Paul E.	755	1897
Pauline	758	1915
R. A.	179	
Ralph, Jr.	5830	
Randolph Alin	2075	1952
Robert	2940	1944
Robert P.	1114	1926
Robin Munn	4986	1939
Robin R.	4983	1909
Ruby	738	
Ruby	1211	1901
Russell	739	
Ruth	5828	
Ruth Eileen	2073	1929
Ruth	585	1902
Samuel W.	2081	1945
Sarah	566	1855
Sherry Ann	7985	1936
Sophia	376	
Theodore	2032	1864
Thomas W.	731	1860
Vera	2933	1907
Vera	593	
Vera M.	4738	1897
Vernice	583	1897
Vesta	2071	1921
Walter	409	
Walter	1875	1890
Walter Edw	2944	1937
Walter M.	754	1890
Walter S.	409	1902
Wayne S.	409	1891
William	2065	1899
Wilmer	2929	1897

Sommers
- Annabelle.....2405 1928
- Douglas Wade.....2421 1944
- Elmer.....2397 1898
- Harold Elvern.....2402 1922
- Larry Lee.....2408 1942
- Mary Alice.....2407 1936
- Norma Jean.....2404 1926
- Ora E. 2397 1905
- Orpheus Ohlen.....2403 1923
- Shirley Mae.....2406 1929
- Wanda Kathryn.....2422 1948

Soper
- George Eben.....4190 1911
- George Eben, Jr. 4196 1938
- Helen Margaret.....4190 1910
- James Richard.....4197 1946

South
- Clarence.....1431
- David L. 1448 1940
- Marna C. 1449 1952
- Martha I. 1431 1915
- Terry J. 1449 1947

Spangler
- Ford.....1377 1919
- Gale Patrick.....1385 1943
- James Ford.....1388 1951
- Mae Viona.....1377 1916
- Mary Sue.....1386 1946
- Robert Gene.....1387 1948

Stantz
- Alex Wash.....2008
- Benjamin.....2178
- Benjamin.....2178 1928
- Catherine.....2014 1870
- Edith May.....2162 1890
- Edith.....2177 1930
- Edith..... 573 1885
- Frances Odessa.....2178 1900
- Grace.....2179 1906
- L. O. 573 1885
- Lloyd.....2177 1897
- Lydia S. 2008 1862
- Mada K. 1329 1894
- Martin Randall.....2161 1885
- Mary H. 2177 1907
- Nelson.....2014 1872

Stephens
- Carrie.....4807
- Ethel May.....4322 1903
- Margaret Ann.....2452 1867
- Marilyn Leona.....4334 1929
- Montelle Clarence.....4322 1903
- Phyllis Rogene.....4333 1927
- Thelma Elaine.....4332 1925

Stevenson
- Anna.....4035 1864
- Arthur.....4042 1882

Stevenson (Con't.)
- Arthur Raymond.....4094 1917
- Benjamin.....3995 1838
- Burt.....4037 1867
- Charles Franklin.....4095 1918
- Clyde Melvin.....4109 1942
- Drucilla.....3995 1841
- Edabelle.....4094
- Dorothy Leona.....4093 1908
- Edabelle.....4094 1920
- Elias Thomas.....4038 1869
- Estell.....4104 1905
- Frederick Benjamin.....4103 1902
- George Richard.....4106 1914
- Irvin French.....4039 1870
- Jessie Ray.....4039 1881
- Jessie May.....4041 1882
- Josephine.....4040 1873
- Katie.....4036 1865
- Lyle George.....4110 1944
- Marjorie Adele.....4106 1919
- Mellvin.....4041 1877
- Nancy Adele.....4111 1946
- Robert E. 4104 1903
- Ruth Angeline.....4107 1916
- Ruth Margaret.....4096 1920
- Sophia.....4038 1885

Stingel (Stingle)
- Aletha.....2444 1929
- Alice.....2554 1902
- Charles Lawrence.....2552 1891
- Charles Willard.....2528 1942
- Cyrus Otto.....2554 1896
- David Homer.....2449 1938
- Edgar.....4047 1908
- Elma Nadine.....2450 1941
- Ester.....2557 1906
- Frances Louise.....2559 1922
- George Calvin.....2557 1908
- Gladys.....2553 1903
- James Wayne.....2574 1939
- Janet.....4058 1944
- Jean.....4055 1931
- John.....2438 1892
- John Clyde.....2446 1938
- Joe.....4057 1940
- Joyce.....4056 1933
- Lana Joy.....2575 1943
- Lucille.....4047 1908
- Lucille.....2552 1889
- Mary Gertrude.....2563 1926
- Minnie Ruth.....2556 1901
- Miriam.....2564 1927
- Otto William.....2555 1897
- Susie.....2509 1866
- Verne.....2445
- Voris H. 2445 1932
- William.....2509 1865

Stittsworth
- David..... 807
- LaVerne..... 807 1934
- Ruth..... 807 1908

Stitzell
- Daniel Dwight.....4351 1943
- Doris Ann.....4349 1927
- Iva May.....4343 1905
- Margaret May.....4350 1936
- Quinter.....4343 1900

Stoll
- David O. 1318 1881
- Laura E. 1319 1884
- Mildred.....1350 1910
- Minnie.....1318 1884
- Velma.....1349 1904

Stone
- Agnes.....4225 1871
- Bessie.....4233 1897
- Betty Jane.....4236 1927
- Doris Louise.....4235 1918
- Eva May.....4232 1895
- Harold Arthur.....4235 1916
- Jeannetta.....4237 1930
- John Henry.....4225 1868
- June Alice.....4237 1930
- Lillian Irline.....4234 1898
- Nellie.....4604 1889
- Pauline Mae.....4236 1928
- Vera Margaret.....4235 1922
- Wilbur Emmert, Jr.....4236 1924
- Willmay Gladys.....4231
- Wilbur Emmert.....4231 1894

Stoner
- Bella.....3942
- Blanche.....3945
- Collie.....3943 1875
- Cora.....3943 1891
- Edgar.....3949
- Ella.....3950
- Ezra.....3944
- Frank.....3943 1873
- Fred.....3946 1877
- Joshua.....3906 1844
- Mary Ellen.....3906 1849
- Sherman.....3942 1871

Strock
- Albert Kenneth.....5258 1920
- Barbara.....5260
- Eileen Joy.....5262 1928
- Eloise.....5260
- Erma.....5251 1896
- Harold Benjamin.....5257 1918
- James Floyd.....5251 1892
- James Lauren.....5256 1917
- Kathryn Bessie.....5255 1915
- Lavonne.....5261 1926
- Mable.....5258 1922
- Margaret Lucille.....5263 1930
- Mary Louise.....5259 1922
- Neil.....5258 1944
- Paul Donald.....5260 1924
- June.....5257 1920

Stutzman
- Fannie.....2906 1917
- Josephine Lucille.....2915 1940
- Nancy Marie.....2913 1936
- Olen Lee.....2914 1938
- Paul.....2906 1912
- Thomas.....2916 1947
- Wm. Edward.....2912 1934

Superki
- Charles.....5443 1920
- Cherry.....5458 1946
- Jane.....5443 1925
- Jean.....5459 1950

Swan
- Dorothy June.....3840 1909
- Ellen Joyce.....3843 1936
- Kathleen Ann.....3842 1932
- Theodore R. 3840 1901

Swartz
- Albert.....5014 1873
- Amanda.....5014 1874
- Decima Ellen.....5252 1898
- Erma.....5251 1896
- Harry Thomas.....5253 1907
- Margaret.....5253 1909

Sweeney
- Cora Estelle.....4977 1881
- Constance Anne.....5000
- Constance Elaine.....5006 1949
- Donna M. 5004 1945
- John Joseph.....5005 1947
- Joseph Willett.....4977 1864
- Margaret Jane.....5001 1915
- Robert Donald.....5000 1907
- Robert Donald.....5003 1943

Swingley
- Gertrude.....4410 1882
- Henrietta.....4401 1842
- Howard H. 4409 1876
- Upton.....4401 1834

Taylor
- Allen Edward.....5479 1922
- Betty Lee.....5478
- Corella.....5477 1918
- Carl.....5431 1894
- Carl, Jr. 5478 1920
- Connie Elaine.....5481
- Doris.....4313 1903
- J. D. 5481 1928
- Judy.....4758 1947
- Leona.....5431 1896
- Leonard.....5480 1923
- Luther.....5482 1931
- Margaret Anna.....5481
- Mildred.....4752
- Virginia..... 86 1889
- Ralph, Jr. 4752 1910

Thomas
Ann Louise.....2525 1933
E. Bryan.....3058
Carolyn Kay.....3060 1937
Dentan.....3106
John.....2525 1926
Lynn.....8170 1920
Martha Gelayne.....3061 1941
Mary.....3106
Phoebe..... 614
Virginia.....3058 1909

Thompson
Barbara..... 364
Doris Louise.....4235 1918
Gregor.....3908 1860
Harriett Jane.....3911 1918
Herbert..... 906
Leona..... 906 1914
Mary Catherine.....3908 1887
Maynard..... 364
Reva.....8170
Robert.....4235 1917
Thomas Gregor.....3912 1925

Thourot
George.....5273 1909
Jean Marie.....5278 1939
John Alvin.....5279 1942
Laura Roberta.....5273 1914
Roberta Fay.....5280 1951

Totenhagen
Ann Maria.....4140 1938
Edward.....4123 1911
James Edward.....4141 1942
Ruby Louisa.....4123 1911

Towle
Allen Roy.....4193 1917
Donald Olin.....4192 1914
Donna Kay.....4202 1933
Edna E. 4162 1876
Edythe.....4192 1914
Genetta Elizabeth.....4191 1912
Helen Margaret.....4190 1910
Judith Kay.....4204 1941
Kathryna.....4193 1919
Lois Viola.....4189 1908
Roy E. 4162 1885
Shirley Mae.....4194 1923
Theodore Benson.....4194 1920
Tracy Lee.....4206 1948

Trabert
Andrew..... 789
Branton R. 789 1931
Mary E. 789 1905

Troyer
Allen.....2041 1903
Allen.....2055 1926
Anna.....2972 1905

Troyer (Con't.)
Arthur C. 2060 1941
Aura.....2718 1881
Barbara.....2880
Bertha.....2721 1879
Benjamin.....2025 1868
Bernice.....2973 1911
Betty.....2986 1937
Carl Richard.....2996 1934
Carl.....2043 1909
Carlene.....2751 1930
Caroline Rose.....2835 1946
Catherine.....2704 1850
Charles.....2748 1929
Charlotte Elaine.....2997 1936
Chester G. 2975 1908
Cletus.....2973 1905
Cora.....2042 1905
Daniel D. 2703 1844
David.....2831 1894
Denise Fay.....2753 1952
Donald.....2049 1934
Donald Max.....2989 1930
Donald.....2666 1941
Donna J. 2058 1930
Dwane.....2933 1926
Edith Mae.....2976 1909
Edna Garnett.....2718 1934
Elaine.....2983 1952
Eleanor Jean.....2979 1931
Elizabeth.....2004 1939
Elizabeth D. 2023 1865
Elsie Josephine.....2602 1934
Elva.....2831
Emily.....2829 1915
Emma.....2832 1898
Erma Ruth.....2739 1904
Evelyn.....2047 1928
Evelyn Mae.....2995 1936
Fannie.....2826 1886
Florence.....2718 1901
Florence.....2719 1893
George Albert.....2995 1931
George J. 2026 1870
Grace Marie.....2654 1908
Grace Ellen.....2981 1940
Grace Mildred.....2737 1897
Gregory.....2983 1948
Harriett Jean.....2750 1920
Harold Eugene.....2978 1923
Helen.....2740 1918
Henry.....2040 1902
Ida.....2723 1875
Isaac.....2028 1876
Isaac.....2004 1838
Isaac.....2829 1903
Iva Mae.....2652 1899
Jack Howard.....3056 1915
James.....2729 1928
James.....3068 1928
James.....2984 1928
James, Jr. 2984 1951
Janet.....2990 1933

Troyer (Cont'd.)

Jeffrey Dean	2988	1952
Jemima Bell	2727	1882
John	2023	1862
John Eugene	2668	1947
Josephine	2834	1931
Judy	2050	1942
Julia	3055	
Karen	2060	1942
Katie	2828	1890
Larry D.	2060	1938
Lester	2045	1923
Lizzie	2827	1888
Loren	2985	1931
Lucille	2983	1929
Lucy Idella	2728	1885
Luella Mae	2975	1911
Mabel	2726	1882
Mabel Fay	2829	
Mabel Jeannette	2738	1900
Maeritta	2046	1925
Maggie J.	2830	1901
Maggie Mae	2663	1935
Maggie	2511	1878
Maggie	2027	1878
Marjorie Ann	2991	1935
Mary Myra	2748	1930
Mary Ann	2026	1873
Mary Ann	2056	1931
Mary	2985	1935
Mary Margaret	2667	1942
Mary Jane	2840	1923
Mary Patricia	3056	1945
Michael	2024	1865
Mildred Ruth	2665	1939
Milly	3056	
Minerva Mae	2725	1874
Minnie Ruth	2659	1928
Minnie	2722	1883
Monroe	2972	1900
Myra	2716	1874
Myron Dean	2988	1928
Nancy Lee	2992	1945
Nevin W.	2059	1932
Noah	2511	1873
Noah J.	2027	1873
Nora	2720	1877
Nora	2971	1898
Norma	2984	1932
Norma Jean	2998	1936
Norman Dean	2980	1933
Ora	2718	1881
Orpha	2040	1901
Pauline	2048	1932
Pearl Edith	2994	1930
Ralph Porter	3055	1905
Ralph Lloyd	2660	1929
Raymond Wade	2664	1938
Retta	2041	1905
Robert Daniel	2751	1927
Robert Pierce	2726	1877
Robert William	2658	1926
Rolland Noah	2661	1932

Troyer (Cont'd.)

Russell Henry	2662	1934
Ruth	2043	1913
Ruth Ann	2836	1949
Sadie	2717	1886
Sandra Kay	2984	1952
Sarah Ann	2708	1869
Shirley	2747	1931
Stuart William	2739	1906
Susan	2703	1850
Tena	2028	1880
Tena May	2970	1902
Theda	2729	
Twila	2988	1931
Ura	2717	1886
Velma	2354	1905
Walter C.	2718	1889
Wesley	2970	1896
William	2654	1903
William	2654	1903
William Gilbert	2729	1887
William D.	2716	1872
William Stephan	2704	1849

Tucker

Caroline	5242	1943
Grace Arrella	5037	1910
Larry Eugene	5241	1939
Lee Burton	5037	1906

Tyrrell

Deborah	2429	1948
Julia Ann	2430	1951
Ralph	2406	
Shirley Mae	2406	1929

Uhl

Gary Allen	5261	1951
Jerry, Jr.	5261	1951
Jerry	5261	
Lavonne	5261	1926

Unger

Charles Scott	1421	1951
Galen	4314	1906
Jean Ellen	1418	1927
John Allen	4318	1940
Lois Elizabeth	4314	1908
Nancy Elizabeth	4317	1937
Walter Scott	1418	1928

Vietmeiller

Betty Jo	4590	1933
Doris Mae	4589	1931
Dorothy	4585	1904
Oscar	4585	1900

Wallick

Adrian	2086	1912
Alice Ursilla	2086	1908
Austin	822	1860
Betty I.	844	1930
Charles W.	824	1875

Wallick (Con't.)

Charles A.	845	1933
Cyrus	839	1903
Dorothy	839	
Eline A.	841	1918
Eline	836	
Elizabeth	818	
Francina	821	1856
George	1897	
George	607	
Henry	819	
Hilda E.	838	1897
Isaac	1896	
J. Lester	837	1892
Jane	817	
John	381	1834
John O.	815	1834
Lester	837	1892
Linnie	1135	
Lloyd	836	1890
Louise	819	
Marilyn	2086	1940
Mary Magdalene	607	1807
Michael	817	
Nancy E.	842	1921
Nora	822	
Susan	816	1832
Susan	815	1838
Susan	381	1838
William G.	823	1865

Walter

Alfred	1176	
Alice	1184	1927
Alice	8037	1930
Barbara Jean	8052	1949
Bobby Joe	8048	1942
Bud	591	1929
Cordella	8031	
Donald	8061	1946
Donna	8034	1925
Doris	8032	1922
Eddie Gene	8049	1944
Edith	1176	1886
Eva May	8000	1899
Faye	590	1899
Fern	1065	1902
George	8035	1925
Gerald	8038	1939
Glen	8031	1919
Grant	1065	1898
Harold	8032	1921
Harry	8034	1924
Howard R.	1064	1896
James Albert	591	1926
Jennie	7998	1896
Kenneth	8056	
Lora Bell	8036	1927
Luella	8033	1923
Margaret Jane	591	1933
Martha	2100	1925
Mary C.	1059	1867
Maria Faye	591	1927

Walter (Con't.)

Melba	1064	1897
Nell	8055	
Park	8000	1898
Patty May	8054	1942
Rachael	1183	1923
Richard Glen	8047	1941
Russell	590	1904
Ruth Ann	8050	1945
Ruth	1065	1910
Stella	8062	1948
Thomas	1059	1866
Vickie Jean	597	1952
Wayne Allen	8051	1947
Vickey	592	1952

Warner

Alice	5805	1892
Betty	5865	
Charlotte	4010	1917
Culver G.	5863	1916
Edwin L.	5782	1847
Grace	5802	1877
Jay O.	5803	1882
Mark	5873	1952
Marietta Virginia	5782	1850
Mary Edna	5801	1874
Nancy B.	5803	1885
Nancy W.	5864	1920
Phillip	5865	1924
Rita Elizabeth	5867	1952
Ruth	5863	1922

Warnes

Atlee C.	2632	1915
Bessie M.	2619	1894
Bruce M.	2635	1952
Don E.	2635	1927
Doyle W.	2633	1920
George Walton	2619	1887
Keith H.	2634	1923
Loris D.	2636	1935
Mildred	2633	1913
Pauline	2635	1927
Sharon Ann	2633	1943
Susan E.	2635	1948

Weaver

Celesta	2071	1903
Clesta	2063	1923
David	190	
Dorothy	3024	1930
Eileen Ester	299	1923
Faye	263	
Floyd	287	1889
Goldie	284	1889
Ida	285	1888
Ivan	285	1891
Jacob	281	1863
Katie	281	1867
Laura Mae	2068	1905
Lela Faye	286	1893
Leola	287	1899

Weaver (Cont'd.)
Merlie..... 283 1887
Melvin.....3024
Ruth.....7272
Sarah..... 281 1856
Susan..... 190 1832
Violet Mae.....3024 1952

Weimer
Eliza Jane.....4912 1841
Faye.....1438
Geraldine.....1436
Rebecca.....4902 1918
Robert.....1436
Robert, Jr. 1438
Sandra May.....1439

Weiss
Clara.....5906
Debra Sue.....2091 1951
Doris.....2090 1923
Marilyn.....2091
Matrona.....2085 1901
William W. 2085 1892
William W. 2091 1929

Wells
Clara.....5023
Gail.....5023 1886
Hazel.....5026 1915
Helen.....5027 1915
Hershel.....5026 1912
Louise Ruth.....5022 1889
Maud.....5011 1869
Mildred Irene.....5024 1896
Pauline.....5028 1919
R. D. (Capt.) 5011 1865
Richard.....5031 1939
Roger.....5030 1935
Ronald.....5032 1946
Thomas F. 5023 1891

Wendelken
Dorothy Marie.....5271 1918
H. W. 5271 1914
James Robert.....5282 1946
John William.....5283 1950

Wheeler
David.....2475 1935
Donald.....2474 1932
Elizabeth.....5422 1897
Jonathan C. 5409 1865
Twilla.....2459 1903
William C. 5409 1865

Whiley
Betty Jane.....4236 1927
Robert.....4236 1925
Robert, Jr. 4236 1947
Sharon Lee.....4236 1948

Wiley
Charles E. 5724 1860
Cleveland Silver.....5725 1862

Wiley (Con't.)
Cora.....5724
Ingham.....5691
Margaret Emily.....5691 1838

Wilheim
Ambrose.....7015
David.....7015
Jacob.....7015
Margarite.....7001 1780
Mary.....7015
Samuel.....7001
Samuel.....7015

Wilkerson
Donald Edwin.....7100 1918
Harvey.....7097 1889
June Eyeline.....7108 1939
Madeline.....7100 1902
Maria J. 7099 1912
Maude.....7097 1889
Sandra K. 7109 1947

Wilson
Alice Kay.....2776 1952
Beulah..... 370 1908
Catherine.....4903 1819
Charlotte.....2776 1945
DeRoy Erwin.....4252 1934
Ella E. 4932 1855
Elsie Ruth.....4252 1933
Helen.....4353 1913
John..... 373
Judy W. 2776 1948
Lois..... 372
Mabel Fern.....2772 1917
Pearl..... 431 1882
Pearl..... 431 1882
Samuel.....4903 1817
Thomas.....2772 1919
Verna L. 4516 1913
Wilfred..... 370 1905
William Albert.....4931 1852

Wingert
Bernice Luella.....1323 1907
Ethel May.....4322 1903
Florence.....4306 1877
Frank E. 4306 1874
Nellie Fawn.....4320 1899
Ruth Etta.....4321 1901

Wolfe (Wolf)
Annie E. 1010 1847
Charlotte.....4405 1852
Clemma.....1205 1876
David.....4405
Elizabeth.....4404 1864
Gertrude.....1206 1884
Gwendolyn.....3740 1910
Gwen Ellen.....3743 1940
Harmon Alva.....3740 1909
Joe.....1010

Wolfe (Wolf) (Con't.)

Joseph	60	
Mary	1180	
Mildred M.	1207	1892
Nancy Carole	3744	1944
Oliver	4447	
Patricia Jane	3742	1934
Rose	2712	
Susan	4402	1854
Walter	4448	

Wright

Edward	583	1898
Harriett	2144	1925
John H.	2111	1893
Lillie B.	2111	1894
Mary Arlene	587	1936
Paul W.	2144	1925
Randall	2144	1951
Ruth E.	2143	1921
Vernica	583	1897

Wyatt

Alice	786	1926
Edward	786	1932
Emsley	786	1899
J. W.	775	
Marie	786	
Mary E.	775	1860
Richard	786	1929

Wynn

Mary Mae	1361	1920
Richard	1361	1919
Stephan Alen	1363	1950
Susan Kay	1363	1946
Thomas	1364	1952

Yates

Joseph	36	
Mary Ellen	8171	1922
Max	8171	
Polly	36	
Susan	37	
William	37	

Yoder

Alvin N.	3042	1919
Dwight K.	3002	1951
Ernie	3053	1951
John	3052	1946
Katie Ann	3042	1924
Larry Paul	3002	1947
Lucille Alice	3002	1929
Mary	3050	1943
Paul Albert	3002	1929
Ruth	3051	1945
Sevilla	2016	1872
Susan	2907	1915

Young

Dorothy	8064	1899
Edna	2519	1900

Young (Con't.)

Elmira	2517	1869
Jacob	2517	1872
John	314	1906
Keedy	5628	1919
Margaret	314	1910
Nancy	4305	1876
Sarah Jane	5628	1923
Susan	3723	1872

Zeigler

Charles	2162	1882
Dolly Ruth	2162	1916
Edith May	2162	1890
Elizabeth	818	
Joseph	818	
Marcus Ellsworth	2162	1919
Ruth	2121	1925

Zellers (Zollers)

Archia Rogene	4292	1918
Charles D.	4228	1886
Charles Frederick	3723	1858
Daisy Mae	3726	1880
Darrel Eugene	4292	1919
Ellen Pauline	3739	1906
Florence Edna	3723	1871
Frances Lucille	4290	1943
Gerald Keith	4290	1942
Gwendolyn Thomas	3740	1910
Kathleen Louise	4292	1951
Kenneth W.	4290	1913
Lula	4228	1886
Lynn Emmert	4290	1946
Marion Irene	4291	1914
Mildred	3738	1900
Norman	4292	1948
Ruth Bernice	4292	1920
Velma	4293	1920

Zengler

Donald J.	1225	1919
Dorothy	1224	1918
Mildred	1207	1892
Urban	1207	1886
William T.	1226	1927

Zimmerman

Amanda	2313	1874
Amelia Ann	2319	1934
Benjamin	5560	1802
Carl	2313	1869
Catherine	5560	1811
Claude M.	2316	1906
Doris	2316	1906
Dorothy	2317	1911
Florence	5707	1909
Howard F.	3827	
Nancy Lee	3830	1944

(1) CHILDREN OF CHRISTIAN THOMAS AND ANNA MARGARETHA _____

He was born about 1655 and married about 1678. He died 2-24-1708 at Schifferstadt.

Children as follows:

(2)	Catherine	*	1680	∞ Joseph Brunner 11-23-1700	
(3)	Hans Michel	*	1688	∞ Anna Veronica Lang 1-10-1713	(9)
(4)	Henrich	*	1686	∞ Maria Catherina Lill -1708	

(5) A little son died December 1697.

The church archives at Speyer gives in the death register "On the 23rd of January 1739, died or was buried Henrich Thomas, 53 years old, son of Christian Thomas and Anna Margaretha, his wife. He was therefore born in 1686." The same announces the death of a little son in 1697 to Christian Thomas.

(5) CHILDREN OF MICHEL THOMAS AND ANNA VERONICA LANG (3)

(6)	Christian	* 1- 1-1714	see Christian Thomas Family A	
(7)	Phillip Henry	* 9-12-1715		
(8)	Maria Catherine	* 2-2-1718	and died 5-7-1724	
(9)	Hans Michael	* 10-3-1719	see Michael Thomas Family	(17)
(10)	Gabriel	* 6-9-1721	see Gabriel Thomas Family A	
(11)	Johannes	* 3-10-1723	and died 3-14-1724	
(12)	Johann Valentin	* 9-28-1724	see Valentine Thomas Family A	
(13)	Anna Catherine	* 5-29-1726		
(14)	Johann Christoph	* 6-20-1728	and died 9-6-1728	
(15)	Johannes	* 6-20-1728	see John Thomas Family A & B	
(16)	Christoph	* 10-2-1729		

"A" published 1942; "B" supplement published 1947; "C" published 1953; all by G. L. T. All the above brothers and sisters were born at Schifferstadt and the records are from church records. The entire family emigrated to America in 1730. Anna Veronica Lang was the daughter of Peter Lang from Flanders. Peter Lang died in Schifferstadt at the age of 70. Her mother was Barbara Lang. She died 7-12-1719 in Klein Schifferstadt at the age of 65 years.

The marriage certificate of the above Michel Thomas is dated 1-10-1713, and states that Michel Thomas was the son of Christian Thomas, deceased and the death register says that this Christian Thomas died in Schifferstadt on 2-24-1708.

This Michel Thomas settled near Frederick, Maryland where he had two children baptised in the Reformed Church. The records of this church gives the wife of Michel Thomas as Barbara, no last name is given.

(17) CHILDREN OF MICHEL THOMAS AND BARBARA _____ (9)

(18)	John	* 1745 ♣ 7-7-1802	∞ Eleanor Breathard	♣ -1848	(27)
(19)	Jacob	* 6-10-1747 B/ ♣ 9-19-1811(H)	∞ Susanna	* 6-24- 1755 ♣ 11-28-1824 (H)	(43)
(20)	Michel	* 3- 3-1749 B/ ♣ 1-22-1834 (B)	∞ Elizabeth Schang	* 11-25-1756 ♣ 9-22-1823 (B)	(5560)

(21)	Christian	* 1752 † before 1784	∞	Catharine		(6000)
(22)	Mary	Nothing is learned				
(23)	Peter	* about 1757 † 11-1-1804	∞	Margaret		(7000)
(24)	Connard	* 3-11-1761 (H) † 11-4-1836	∞	Elizabeth Rohrer	* 3-23-1773 † 11-12-1853 (H)	(8400)
(25)	George	* 3-11-1761 † 1-11-1835 (H)	∞	_____ Rohrer	N/C	(8425)
(26)	Gabriel	* -1763 † -1828				(8410)

The will of the above Michel Thomas was dated March 4, 1782; probated April 25, 1784; and is recorded in A94, and supplement A96 Hagerstown, Maryland and names the above nine children as heirs.

(27) CHILDREN OF JOHN THOMAS AND ELEANOR BREATHERD (18)

John Thomas in his will names as executors his wife, Eleanor and his son, Ranney Breatherd Thomas. The following names are taken from the office of Register of Wills at Hagerstown, Md. The entire family is believed to have moved to Virginia.

(28)	Ellen Catherine	∞	_____ Reynolds
(29)	George		
(30)	Kelley	∞	Jane Hunter 1849 2-6-1829
(31)	Eleanor		
(32)	Rachael	∞	Richard Lisle on Feb. 9, 1829.
(33)	Samuel		
(34)	John		
(35)	Alexander		
(36)	Polly	∞	Joseph Yates
(37)	Susan	∞	William Yates
(38)	Ann	∞	John Graves
(39)	Elizabeth	∞	John Long
(40)	Priscilla	∞	Alexander McFarran
(41)	Ranney		

(42) CHILDREN OF JACOB THOMAS AND SUSANNA_____ (19)

Jacob Thomas in his will signed in German lists the children named below. He divides land owned in Ohio equally between George and Michel. Will probated Sept. 21, 1811 - B 21. His wife Susan omits the name of Ludwick in her will but names Lewis. Ludwick and Lewis is one and the same. On Ludwick's grave stone in Worcester, Ohio, the name is Lewis. Her estate was administered 11-7-1826. Jacob Thomas and the son-in-law Christian Core executors.

(43)	Jacob	* 1-4-1774 † 11-1-1838	∞	Susanna Schechter 3-9-1802	* 1780 † 2-6-1855	(54)
(44)	Elizabeth	* 9-10-1777 † 1-10-1843(BR)	∞	Christian Kohr	*11-2- 1768 †10-18-1836(BR)	(175)
(45)	Mary Magd.	* 8-7-1779 † 2-17-1843(BR)	∞	Michael Kohr 8-24-1803	* 5-21-1777 † 2- 9-1860(BR)	(600)
(46)	Christina	* 1-21-1781 † 3-26-1850(S)	∞	Peter Shutton Before 1800	* 1-17-1771 † 9-12-1823(S)	(1300)
(47)	Michael	* 1782	X			
(48)	Henry	* 7- 6-1783 † 7- 8-1863	∞	Catherine Schechter 11-12-1808	* 11-8-1788 † 3-13-1864	(3700)
(49)	Abraham	* 1785 † 1881	∞	Eliz. A. Toms 12-29-1812	*11-2-1790 †4-28-1871(B)	(4700)
(50)	Catherine	* 1787	∞	Abraham Toupman 5-25-1805		

(51)	Ludwick or Lewis	* 2-22-1789 ♣ 4-22-1874(W)	∞	Sophia Silber 4-13-1815	* 4-11-1796 ♣ 1-23-1858(W)	(4900)
(52)	Susanna	* 1791	∞	Michael Frey on Oct. 24, 1811		X
(53)	George	* 4-12-1793 ♣10-30-1857	∞	Sarah Slosser 3-17-1823	*12-13-1804 ♣11-16-1882	(5400)

Susan Schechter, wife of Jacob Thomas and Catherine Schechter, wife of Henry Thomas, were sisters, daughters of Wendle Schechter. See his will signed in German, dated 12-16-1836, probated February 4, 1845.

(54) CHILDREN OF JACOB THOMAS AND SUSANNA SCHECHTER (43)

Jonathan was administrator of Susan Thomas' estate. She lists the ten children below and each received one-tenth of the estate. Administered Feb. 6, 1855.

(55)	John S.	X				
(56)	Jonathan	*12-12-1806 ♣ 1-6- 1892(B)	∞	Rosanna Mumma 4-13-1829	* 3-9 -1813 ♣ 8-31-1890(B)	
		They had one child, Alice, born 1830, died 1842.				
(57)	Joel	* 1815 ♣ 8- 1881(B)	∞	Mary Alter 2-6-1840	* 1-17-1817 ♣ 3-19-1856(B)	(65)
(58)	Maria		∞	James Hurley on 12-12-1829		X
(59)	Lucinda		∞	Jacob Friese on 8-30-1855		X
(60)	Catherine		∞	Joseph Wolfe on 2-14-1839		X
(61)	Jacob G.	*12-25-1821 ♣ 6 -6-1902 (M)	∞	Nancy Long 7-29-1845	* 3-29-1826 ♣ 5-13-1902(M)	(71)
(62)	Frederick H.	* 1825	∞	Catherine Fessler on 7-31-1845		X
(63)	Rosanna	* 1817	∞	Christian Stouffer on 1-16-1839		X
(64)	Susanna		∞	Marlin Waltz on 11-2-1843		X

(65) CHILDREN OF JOEL THOMAS AND MARY ALTER (57)

(66)	Alice Jane	-* -1842 and died in 1917				X
(67)	Willoughby	* 1-31 -1845 ♣ 2-12-1917(B)	∞	Annie Poffingberger 2-27-1883	* 11-15-1854 ♣ 5-30-1933(B)	
(68)	David H.	* 2-18-1847 ♣ 2-22-1910(B)	∞	Florence Stottlemeyer 1-6-1894	* -1863 ♣ -1911 N/C	
(69)	Susan C.	*10-17-1850 R/S and died 12-12-1927				
(70)	Mary V.	* 7-29-1852 R/S and died 6-29-1921				
	Willoughby		∞	Lissie Detrow, 1st on 12-17-1867 N/C		

(71) CHILDREN OF JACOB G. THOMAS AND NANCY ROWLAND LONG (61)

(72)	Joseph Long	* 4-30-1847 ♣ 8-10-1911(M)	∞	Susan F. Miller 1-11-1878	* 1-17-1848 ♣ 6-5-1918(M) X	(87)
(73)	Daniel Albertus	*4-2-1849 ♣ 1-15-1943(Ha)	∞	Sue C. Mumma 1-6-1875	* 9-1-1842 ♣ 3-16-1911	(80)
(74)	Jacob Emanuel	*2-12-1852 ♣ 4-17-1908(S)	∞	Martha Ada Mumma 1-7-1879	* 7-7-1859 ♣12-11-1943(S)	(84)
(75)	William	Died in youth.				
(76)	John Frank	* 1-5-1857 ♣ 1912	∞	Emma K. Herbert 12-31-1879	* 8- -1861 ♣ -1929	(110)
(77)	George Milton	*5-9-1860 ♣ 5-24-1944	∞	Mary E. Haley 2-21-1893	*10-10-1872	(115)
(78)	Samuel Preston	*10-12-1863 ♣ 9-6-1948(M)	∞	Laura V. Keefer 3-15-1893	* 7-24-1868 ♣ 6-15-1931	(119)
(79)	Susie D.	* 6-27-1854 ♣ 1-17-1911(M)	∞	Otho W. Miller		X N/C

(80) CHILDREN OF DANIEL ALBERTUS THOMAS AND SUE C. MUMMA (73)

(81) Franklin M. * 8-30-1878 ∞ Grace Howard * 7-28-1892 (82)
4-23-1925

(82) CHILDREN OF FRANKLIN THOMAS AND GRACE HOWARD (81)

(83) Franklin M., Jr. * 8-17-1927 ∞ Barbara Sowers * 5-25-1927
12-27-1951

(84) CHILDREN OF JACOB EMANUEL THOMAS AND M. ADA MUMMA (74)

(85) Harry J. H. * 1-3-1880 ∞ Helen Yeakle * 7-10-1887 (102)
(86) George A. * 9-17-1885 ∞ Virginia Taylor * 3-1- 1889 N/C

(87) CHILDREN OF JOSEPH LONG THOMAS AND SUSAN F. MILLER (72)

(88) Jacob M. * 7-12-1879 ∞ Anna K. Rowland *10-6-1878 (91)
(89) Daniel M. *12-30-1886 ∞ Mary Long * 2-10-1891 (97)
(90) Walter * 3 -6-1882 ∞ Florence Brown 1st * 6-6 -1886
† 5-6 -1940
∞ Sara Price 2nd * 7-18-1888 (99)

(91) CHILDREN OF JACOB M. THOMAS AND ANNA K. ROWLAND (88)

(92) Mildred Susan * 8-9- 1903 ∞ Ira K. Albaugh (106)
(93) J. Rowland *11-7-1905 and died 7-4-1921
(94) J. Raymond * 3-15-1913 and died 2-20-1937
(95) Walter R. *6-15-1907 ∞ Pauline Valentine
They had one son Harold E. born 8-27-1940
(96) John E. * 5-6-1917

(97) CHILDREN OF DANIEL M. THOMAS AND MARY LONG (89)

(98) Lorraine * 6-1-1921 ∞ Russell Siglioth * 9-21-1921

(99) CHILDREN OF WALTER THOMAS AND FLORENCE BROWN (90)

(100) Elizabeth * 4-9-1942 ∞ Howard R. Ruchard
They had a son, Howard, Jr. born 11-30-1932
(101) William * 3-2-1912 ∞ Evelyn Marker * 3-9-1912
They have a daughter, Judith *1-27-1945

(102) CHILDREN OF HARRY J. THOMAS AND HELEN YEAKLE (85)

(103) Dorothy Knight * 11-14-1909 ∞ Thomas Garnett N/C
(104) Henry Rohrback * 3-24-1912 R/S
(105) Valarie * 6-30-1916 R/S

(106) CHILDREN OF MILDRED S. THOMAS AND IRA K. ALBAUGH (92)

(107) Ira R., Jr. *10-22-1931
(108) Paul * 7- 6-1932
(109) Mary Susan * 8- 5-1939

(110) CHILDREN OF JOHN FRANK THOMAS AND EMMA K. HERBERT (76)

(111) John *12-23-1880 ∞ Mamie Eader (113)
(112) Charles * 4-22-1885

(113) CHILDREN OF JOHN THOMAS AND MAMIE EADER (111)

(114) Catherine *11-9-1907

(115) CHILDREN OF GEORGE MILTON THOMAS AND MARY ELIZABETH HEALEY (77)

(116) Nancy Katherine * 9-9-1894 ∞ Frank M. Byrd on 4-13-1925
(117) Robert Milton * 8-19-1896
(118) Jacob Richard *1-21-1899 ∞ Gladys G. Sodergren on 11-7-1925 (125)

(119) CHILDREN OF SAMUEL PRESTON THOMAS AND LAURA VIRGINIA KEEFER (78)

(120) Mary Susan * 12-24-1894 ∞ Charles Clarence Brown *8-6-1895 N/C
10-30-1928
(121) Frances Keefer * 9-8-1896 ∞ Robert E. Campbell *2-8-1889 N/C
3-19-1921
(122) Helen Virginia * 9-13-1899 ∞ Aubrey Kaylor * N/C
6-1-1923 ♣10-7-1933
∞ Allen B. Smith 2nd N/C
10-15-1937 ♣11-8-1951
(123) Samuel Keefer * 3-4-1903 R/S
(124) James Preston *10-29-1907 ∞ Gwen(Phiel)Thomas * 9-8-1912
6-15-1948
They had one daughter, Cheryl Ann * July 15, 1949

(125) CHILDREN OF J. RICHARD THOMAS AND GLADYS SODERGREN (118)

(126) Jacob Richard, Jr. *11-22-1926

MISSES MAUDE (435), VERA (436), and ANNA (434) KOHR

(175) CHILDREN OF ELIZABETH THOMAS AND CHRISTIAN KOHR (44)
They went from Washington County, Maryland to Tuscarawas County, Ohio about 1817. He was one of the executors of the will of his father-in-law Jacob Thomas, who died in 1811.

(176)	Jacob	*11-23-1796	∞ Magdalene Baker	* 4-28-1803	(185
		♁ 1-23-1875	3-24-1825	♁ 11- 8-1861	
(177)	Elizabeth	* 9- 6-1799	∞ David Kline		
		♁ 2-24-1825	9-11-1821		
(178)	Mary	* 7-31-1801	∞ Charles Snyder	* 5-5-1804	(374)
		♁ 4-9-1885	2-17-1829	♁ 10-7-1882	
(179)	Catherine	* 9-22-1805	∞ R. A. Snyder		(392)
		♁ 3-27-1837	12-30-1830		
(180)	Michael	* 1806	∞ Elizabeth Booth	* 1-17-1814	(379)
		♁ 1842	3-31-1835	♁ 1853	
(181)	Samuel	* 5-16-1808	∞ Elizabeth Haverstock	*4-1- 1815	(394)
		♁ 7-16-1887	6-19-1834		
(182	Christian	* 6-20-1810	∞ Ester Mumma	* 4-12-1821	(335)
		♁ 7-18-1895	12-7-1837	♁ 7-19-1900	
(183)	John	* 11-2-1812	∞ Sara H. Espich	* 10-15-1825	(421)
		♁ 11-6-1899	9-8-1843	♁ 7-15-1882	
(184)	Susanna	* 6-12-1815	∞ Abraham Bowman	* 12-15-1813	(478)
		♁ 1-30-1893	12-27-1838	♁ 3-10-1885	

(185) CHILDREN OF JACOB KOHR AND MAGDALENE BAKER (176)
(

(186)	Elizabeth	* 1-10-1826	∞ Robert Smuts	* 11-6-1824	(196)
		♁ 8- 5-1882		♁ 11-14-1888	
(187)	Catherine	* 7-7-1827 and died 11-18-1861			X
(188)	Mary Magdalene	* 1-15-1829			X
(189)	John	*11-15-1830	∞ Rebecca Fisher	* 11-15-1835	(254)
		♁10-20-1896	11-9-1856	♁ 1861	
			∞ Christina Faist	* 8-19-1845	
			2-5-1867	♁ 7-19-1916	
(190)	Susan	* 2-7-1832	∞ David Weaver		(280)
(191)	Elemina	* 1835 and died at six weeks of age			
(192)	Simon B.	* 8-11-1839	∞ _____ Caley		(301)
		♁ 1864			
(193)	Louisa	*10-27-1845 and died 3-26-1846			
(194)	Martin	* 7-22-1849 and died 1864			
(195)	Sarah	* 7-22-1856 and died 8-15-1862			

(196) CHILDREN OF ELIZABETH KOHR AND ROBERT SMUTS (186)

(197)	Jacob	* 6-3-1846	∞ Lavina Cox	* 5-16-1849	(206)
		♁11-28-1925		♁ 3-14-1939	
(198)	Emma		∞ Samuel Hoover		X
(199)	Wesley		∞ _____ Gaskill		
			∞ Nancy Landis		
(200)	Joseph				X
(201)	George	* 8- 9-1852	∞ Rosetta Hasler	*11- 2-1860	(409q)
		♁ 4-28-1921	3-17-1883	♁ 7-31-1949	
(202)	Mary		∞ William Zion		X
(203)	Susan		∞ William Bell		X
(204)	Elizabeth		∞ Samuel Kline		X
(205)	Jane		∞ Jacob Landis		X

(206) CHILDREN OF JACOB SMUTS AND LAVINA COX (197)

(207)	Franklin	*11-28-1868	∞ Maude Branstrator	
		♁ 1896		

(208) Ulysses * 6-25-1871 ∞ Zella McCoy
† 2-23-1932
(209) Ira * 8-16-1873 ∞ Etta Farrell * 5-10-1896 (214)
living 6-7-1896
(210) John * 9-2-1875 ∞ Man Clark
† 6-25-1947
(211) Cora *12-24-1880 ∞ Charles Harvey
living
(212) Homer * 3-22-1878 ∞ Charlotte Branstrator
† 6-20-1930
(213) Jennie * 1-12-1886 ∞ Charles Mauchmar * 7-19-1873 N/C

(214) CHILDREN OF IRA SMUTS AND ETTA FARRELL (209)

(215) Grace * 4-29-1897 ∞ Carson Priser * 5-10-1896 (226)
(216) Ruthford *11-24-1898 ∞ Bertha Valmer * 9-26-1899 (231)
(217) Hansel * 7-29-1900 ∞ Ima Zeigler *11-22-1905 (238)
(218) Marie *11-27-1901 ∞ Ray Line * 4-27-1901 (241)
(219) Cecile *10-26-1904 ∞ Wilbur Haines (244)
(220) Vesta * 2-27-1907 ∞ Vaughn Johnson * 2-11 (247)
(221) Estal * 4-10-1909 ∞ Elizabeth Scott * 7-6-1910 (247)
(222) Jacob * 5-3-1911 ∞ Pauline Spalding
(223) Frances * 8-20-1914 ∞ Edward Bradbury * 6-14-1912 (594a)
(224) Robert * 9-5-1917 and died 9-23-1922
(225) Josephine * 8-22-1920 ∞ Warren Crowl * 1-26-1919
(225) Had three children; Frederick, * 5-2-1943, Rebecca, *12-18-1945, and J
Jane, * 7-17-1950

(226) CHILDREN OF GRACE SMUTS AND GARSON PRISER (215)

(227) Joseph *12-7-1924
(228) Daniel * 3-6-1930
(229) Gladys
(230) David * 11-2-1950

(231) CHILDREN OF RUTHERFORD SMUTS AND BERTHA VOLMER (216)

(232) Jeanette * 2-6-1924 ∞ Floyd Oldfield * 7-19-1924
They had one child, Linda, *11-28-1951
(233) Jean * 8-22-1925 ∞ Jerry Geringer
They had one son, William

(234) Glenna *10-26-1927 ∞ Gene Cayot *2-22-1926
They had two children, Ellen and Karen *4-9-1951
(235) Barbara *11-15-1929 ∞ Ronald Peterson (595)
They had one child, Bruce.
(236) Rose Mary *1-29-1932 ∞ Robert Confer
They had one child, Steven.
(237) Sharon *11-29-1933 X

(238) CHILDREN OF HANSEL SMUTS AND IMO ZEIGLER (217)

(239) Jerry *12-31-1930
(240) Nancy *7-12-1937

(241) CHILDREN OF MARIE SMUTS AND RAY LINE (218)

(242) Harold *10-20-1923 and died 10-20-1944
(243) Carolyn * 5- 3-1931 ∞ Charles Peek * 9-7-1928
They had one child, Michael, *5-20-1951

(244) CHILDREN OF CECILE SMUTS AND WILBUR HAINES (219)

(245) Alice * 7-16-1930 ∞ Charles Pile
They had one child, Toba, * 6-29-1949
(246) Vesta * 8-11-1932 ∞ David Haines * 8-16-1934

(247) CHILDREN OF ESTAL SMUTS AND ELIZABETH SCOTT (221)

(248) Lynn *3-25-1937
(249) Lex * 9-1-1945

(250) CHILDREN OF JACOB SMUTS AND PAULINE SPALDING (222)

(251) Susette *12-20-1943
(252) Michael * 2-22-1945
(253) James * 12-1-1946

(254) CHILDREN OF JOHN KOHR AND 1st REBECCA FISHER
AND 2nd CHRISTINA FAIST (189)

(255) Sarah Ellen * 7-25-1858 R/S
(256) Benjamin *12-29-1860 ∞ Clara Meredith *11-23-1869 (260)
♣ 7-12-1951 9-18-1892 ♣ 3-14-1938
(257) Ida * 7-27-1863 ∞ John M. Baker * 4-30-1859 (262)
♣ 9-30-1945 3-14-1889 ♣ 9-28-1938
(258) Mary E. *11-15-1868 ∞ John Wenger * 9- 5-1869 (265)
♣ 6-12-1935 1-12-1890 ♣ 7-18-1922
(259) Sarah *12-20-1872 ∞ Reason Wood * 7-27-1868 (278)
♣ 5-17-1938 12-25-1900 ♣ 2- 7-1946

(260) CHILDREN OF BENJAMIN KOHR AND CLARA MEREDITH (256)

(261) Maj. Roland * 3-17-1895 ∞ Mildred Brandeberry
There was a son Roland, Jr. X

(262) CHILDREN OF IDA KOHR AND JOHN M. BAKER (257)

(263) Clifford R. * 5-12-1893 ∞ Faye Weaver
(264) Doyle N. * 5-8-1898 ∞ Gladys Wardell * 9-3-1901 N/C

(265) CHILDREN OF MARY KOHR AND JOHN WENGER (258)

(266) Grace * 7-6-1891 ∞ George Johnson * 7-28-1891 (267)

(267) CHILDREN OF GRACE WENGER AND GEORGE JOHNSON (266)

(268) Ruth *11-10-1917 ∞ Ray Diller * 4-15-1912 (270)
11-29-1940
(269) Dale * 10-8-1921 ∞ Shirley Browning * 6-22-1921 (273)
7-28-1945

(270) CHILDREN OF RUTH JOHNSON AND RAY DILLER (268)

(271) Kenneth Ray *11-20-1942
(272) Thomas Eugene * 9-10-1950

(273) CHILDREN OF DALE JOHNSON AND SHIRLEY BROWNING (269)

(274) Choryll * 2-18-1946
(275) Daniel * 6-13-1947
(276) Jay Ann *11-19-1950
(277) Debra Kay * 5-16-1952

(278) CHILDREN OF SARAH KOHR AND REASON WOOD (259)

(279) John * 9-21-1901 ∞ Clye Wandell Swinehart * 9-4-1897

(280) CHILDREN OF SUSAN KOHR AND DAVID WEAVER (190)

(281)	Jacob	*10-13-1863 † 4-30-1945	∞	Katie Jacobs 10-24-1886	* 12-2-1867 † 1-2-1940	(282)
(281a)	Sarah Eliz.	*11-18-1856	∞	John Wm. Pinyard	* 7-14-1856	(595c)

(282) CHILDREN OF JACOB WEAVER AND KATIE JACOBS (281)

(283)	Merlie	* 9-18-1887	∞	William Fisher	* 2-22-1888	(288)
(284)	Goldie	* 4-28-1889	∞	Ray Keplinger	* 5-12-1889	(298)
(285)	Ivan	* 10-5-1891	∞	Ida Miller	* 9-27-1888	N/C
(286)	Lela Faye	* 7-18-1893	∞	S. E. Minton	* 3-9-1873 † 4-4-1947	
			∞	Oliver Miles	* 1-31-1887	
(287)	Floyd	* 7-16-1899	∞	Leola Gaskill	* 7-5-1899	

(288) CHILDREN OF MERLIE WEAVER AND WILLIAM FISHER (283)

(289)	Kenneth	* 5-19-1914				
(290)	Clemmeth	* 5-19-1914	∞	Helen Loomis	* 1-15-1907	
(291)	Gerald	*11-12-1913	∞	Clara Bowman	* 8-13-1915	
(293)	Thela Fisher	* 1-12-1912 † 2-2-1950	∞	Andrew Van Allen	* 11-9-1910	(294)

(294) CHILDREN OF THELA FISHER AND ANDREW VAN ALLEN (293)

(295)	Donald Lee	* 4-17-1932
(296)	George Edward	* 8-5-1933
(297)	Barbara Jean	*11-16-1936

(298) CHILDREN OF GOLDIE WEAVER AND RAY KEPLINGER (284)

(299)	Eileen Ester	*12-12-1923	∞	Gilford Kline 11-12-1942	* 11-5-1923	

(301) CHILDREN OF SIMON KOHR AND (192)

(302)	Jacob	* 8-25-1862 † 3- 2-1945	∞	Mary Mykrantz(1st) 9-6-1881	* 7-1-1855 † 7-7-1888	(304)
			∞	Emma Hatfield (2nd)	* 1-23-1861 † 9-18-1909	
(303)	Magdalena	* 7-19-1861 † 4- 1-1925	∞	William Smith 3-30-1887		(309)

(304) CHILDREN OF JACOB KOHR AND MARY MYKRANTZ AND EMMA HATFIELD (302)

(305)	Elda	*11-15-1882	∞	Jennie Raver (1st)		
			∞	Juanita Goebel Sparts, (2nd)		N/C
(306)	Glenna	*12-30-1887	∞	Chase Clark	* 4-8-1881 † 2-15-1951	(312)
(307)	Ray	* 4-28-1892	∞	Mildred Patton	* 8-19-1893	(325)
(308)	Carl	* 3-5-1897	∞	Clara Nabb	* 4-27-1896	

(309) CHILDREN OF MAGDALENA KOHR AND WILLIAM SMITH (303)

(310)	Kenneth	* 6-2-1890				
(311)	Curtis	* 12-1-1892	∞	Amy Stirling 1-31-1917	*2-17- 1894	(555)

There were two children, Sterling and Dorothy.

(312) CHILDREN OF GLENNA KOHR AND CHASE CLARK (306)

(313)	Denver	* 6-5-1908	∞	Ruth Kreigh	* 9-1-1913	(316)
(314)	Margaret	* 8-30-1910	∞	John Young	* 7-2-1906	
(315)	Kathryn	* 6-25-1913	∞	Noel Genth	*5-29-1914	(321)

(316) CHILDREN OF DENVER CLARK AND RUTH KREIGH (313)

(317) Patricia *12-4-1931 and died 3-31-1937
(318) Richard * 6-7-1933
(319) Judith * 7-16-1939
(320) Jeffrey * 2- 6-1941

(321) CHILDREN OF KATHRYN CLARK AND NOEL GENTH (315)

(322) Rose Mary * 8-24-1939
(323) Karyn *12-10-1941
(324) Eugene * 1-10-1946

(325) CHILDREN OF RAY KOHR AND MILDRED PATTON (307)

(326) Maxwell * 1-6-1916 ∞ Lila Roth * 7- ?-1919 (328)
(327) Rex *9-29-1919 ∞ Jean Parrish * 5- ?-1918 (332)

(328) CHILDREN OF MAXWELL KOHR AND LILA ROTH (326)

(329) Gary *12-31-1939
(330) Allen * 7-4-1943
(331) Jan * 9-3-1945

(332) CHILDREN OF REX KOHR AND JEAN PARRISH (327)

(333) Patricia * 1942 (an adopted child)
(334) Susan * 3-5- 1952

(335) CHILDREN OF CHRISTIAN KOHR AND ESTER MUMMA (182)

The name is changed in this generation from Kohr to Koher for this family. The marriage license of Christian was issued in the name of Kohr.

(335) CHILDREN OF CHRISTIAN KOHER AND ESTER MUMMA (182)

(336) Christian N. * 1847 ∞ Elizabeth Phipps * 1851 (345)
† 10-2-1915 † 6-6-1949
(337) Martin ∞ Mary McClintook
(338) Hiram
(339) John * 1851 ∞ Clara Anderson
† 1927 ∞ Eva Boyce
(340) Uriah *2-28-1859 ∞ Leah McFerren (1st) *5-4-1851
† 10-3-1906 † 4-2-1895
∞ Cora Fitzhugh (2nd)
(341) Jacob ∞ Elva Galloway
(342) Mary ∞ Jacob Hooper
(343) Lydia ∞ John McClintoch
(344) William * 1854 ∞ Margaret * 1854
† 1920 † 1915

(345) CHILDREN OF CHRISTIAN KOHER AND ELIZABETH PHIPPS (336)

(346) Curtis † at age of seven
(347) Charles
(348) Claudine * 8-6-1873 ∞ John Gatwood * 4-6-1870 (358)
† 10-3-1935
(350) Clara *10-19-1876 ∞ Thomas Smith * 7-5-? (369)
† 1-15-1926
(351) Cora ∞ Edward Stocker
(352) Pearl * 1879 ∞ Lester Mock

(353)	Harry		∞ Bertha Kincaid			
(354)	John		∞ Lillian Gerard			
(355)	Walter		∞ Faye Teeple			
(356)	Eva		∞ James Mock			
(357)	Mabel		∞ Stanley Himes			

(358) CHILDREN OF CLAUDINE KOHER AND JOHN GATWOOD (348)

(359)	Elden	* 1-26-1895	∞ Margaret Delay			(361)
(360)	Dwight	*10-20-1896	∞ Delores Hardenbrook		N/C	

(361) CHILDREN OF ELDEN GATWOOD AND MARGARET DELAY (359)

(362)	Robin		∞ Anne Bushard			
(363)	Dwight		∞ Grace Gentry			
(364)	Barbara		∞ Maynard Thompson			
(365)	Elden		∞ Sylvia			
(366)	Mary		∞ Paul Aaron			
(366a)	John		∞ Lilian Gerard			

(369) CHILDREN OF CLARA KOHER AND THOMAS SMITH (350)

(370)	Beulah	* 4-6-1908	∞ Wilfred Wilson	* 6-28-1905		(371)

(371) CHILDREN OF BEULAH SMITH AND WILFRED WILSON (370)

(372)	Lois		∞ John Tharp			
(373)	John					

(374) CHILDREN OF MARY KOHR AND CHARLES SNYDER (178)

(375)	John	* 3-31-1835	∞ Mary Magdalene Kohr	*8-17-1840		(378)
		⚰ 8-24-1922		⚰ 1-30-1919		(651)
(376)	Sophia		∞ Jonas Bair			

(378) CHILDREN OF JOHN SNYDER AND MAGDALENE KOHR (375)

These were second cousins. John Snyder being a son of Mary Kohr of Christian and Magdalene Kohr the daughter of Christian Kohr of Michael. We have listed the children of Mary Magdalene Thomas and Michael Kohr and this family will be found in full. See No. 600

(379) CHILDREN OF MICHAEL KOHR AND ELIZABETH BOOTH (180)

(380)	Elizabeth	* 1-28-1840	∞ Michael Kohr	* 9-21-1838		(383)
		⚰ 6-2-1924		⚰ 4-30-1907		
(381)	Susan	*12-18-1838	∞ John Wallick	* 6-24-1834		(383)
		⚰ 6-25-1916		⚰10-28-1890		
(382)	Mary		∞ John Forney			(384)
		⚰ 1897				

(383) CHILDREN OF ELIZABETH KOHR AND MICHAEL KOHR--above see No. 654 and also children of Susan Kohr and John Wallick above, for former see No. 654 and for latter see No. 816.

(384) CHILDREN OF MARY KOHR AND JOHN HENRY FORNEY (382)

(385)	Howard			
(386)	George			
(387)	Russell			
(388)	Austin			
(389)	Elizabeth	∞	_____	Kimmell
(390)	Clara	∞	_____	Fox

(391) Clyde
(391a) Charles

(392) CHILDREN OF CATHERINE KOHR AND REASON A. SNYDER (179)

(392a) Elias * 1831 ∞ Hannah Deardorff * 1834 (565)
† 1909 12-29-1853 † 1898
(393) Christian * 9-23-1835 and † 9-23-1838 (409c)
(393a) Henry

(394) CHILDREN OF SAMUEL KOHR AND ELIZABETH HAVERSTOCK (181)

(395) Jacob who died at the age of 17.
(396) Sarah ∞ _____ Jones
(397) Nancy ∞ _____ Edmondson
(398) Elias * 2-28-1847 ∞ Nancy Hamilton * 6-23-1849 (399)
† 9-19-1928 † 4-30-1930

(399) CHILDREN OF ELIAS KOHR AND NANCY HAMILTON (398)

(400) Harvey D. * 3-5-1872 and died 10-20-1876
(401) Alwildia *9-15-1873 ∞ Jacob Plummer (408)
(402) Francis H. *1-14-1877 ∞ Ada Lapshire (415)
(403) Wire M. *9-15-1880
(404) James W. *2-18-1883
†12-?-1910
(405) John C. * 7-1-1884
(406) Monterville *11-12-1886 and died 1940
(407) June E. * 1-13-1890 ∞ Bernard Pierson (419)

(408) CHILDREN OF ALWILDIA KOHR AND JACOB E. PLUMMER (401)

(409) Arnold ∞ Phoebe Summers (410)
(409a) Doyle ∞ Margaret Ray
(409b) Wilma ∞ Donald Vaughn (1st)
∞ Clair Coen (2nd)

(409c) CHILDREN OF HENRY CLAP SNYDER AND _____ (393a)

(409d) George * 1857 and died 4-1-1940
(409e) Mary * 1860 and died 1952
(409f) Joseph *10-14-1868 ∞ Mary Stewart (409p)
3-19-1890
(409g) Jessie * 1870
(409h) Frank * 1872
(409i) Harry *
(409j) Walter *
(409k) Charles * 1874 and died 1944
(409l) Clara * 1876
(409m) Gertrude * 1878
(409n) James * 1885 and died 12-6-1940

(409p) CHILDREN OF JOSEPH SNYDER AND MARY STEWART (409f)

(409q) Wayne S. * 1-26-1891 ∞ Margaret Thomas
† 1935 2-? -1917
(409r) James Frank * 8-17-1892 ∞ Mary Wallace on 5-5-1915
(409s) Clark B. * 3-13-1897 ∞ Gladys Sutlief on 10-4-1952
(409t) Claud O. *10-19-1899 ∞ Helen Howe on 7-3-1921
(409u) Walter S. * 1-28-1902 ∞ Clara Mae Hawk on 1-15-1936
(409v) Elsie Mae * 5-13-1904 ∞ Charles Underwood on 2-11-1926
(409w) Mary Jo. * 4-23-1906 ∞ Robert Shurman on 12-22-1926
(409x) Helen Ruth * 4-1-1908 ∞ La Verne Peetz on 10-14-1928

(409x1)	CHILDREN OF GEORGE SMUTS AND ROSETTA HOSLER					(201)
(409x2)	Almira	* 1- 1-1884 †	∞	Andrew Oru 9-20-1908	* † 7-1948	N/C
(409x3)	Robert C.	* 9-21-1885 and † 2-5-1892				
(409x4)	Iva Dora	* 3-6-1887	∞	Melvin R. Walters		(409x6)
(409x5)	Carrie H.	*10-24-1888	∞	John F. Decker 9-20-1908		(409x8)
(409x6)	CHILDREN OF IVA DORA SMUTS AND MELVIN R. WALTERS					(409x4)
(409x7)	Eveline E.	* 3-4-1910	∞	Fern Best		
(409x8)	CHILDREN OF CARRIE H. SMUTS AND JOHN DECKER					(409x5)
(409x9)	Mark Justice	*10-31-1910	∞	Martha Renette Taber 5-30-1940		(409x10)
(409x10)	CHILDREN OF MARK JUSTICE DECKER AND MARTHA RENETTE TABER					(409x9)
(409x11)	Marcia Jane	* 8-23-1941				
(409x12)	John William	* 2-1-1944				
(410)	CHILDREN OF ARNOLD PLUMMER AND PHOEBE SUMMERS					(409)
(411)	Stuart					
(415)	CHILDREN OF FRANCIS H. KOHR AND ADA LAPSHIRE					(402)
(416)	Cecil D.		∞	Margaret Cramer		
(417)	Herman G.		∞	Elena Hall		
(418)	Betty J.					
(419)	CHILDREN OF JUNE KOHR AND BERNARD PIERSON					(407)
(420)	Vilas		∞	Mary Williams		
(421)	CHILDREN OF JOHN KOHR AND SARAH ESPICH					(183)
(422)	Christian	* 6-13-1844 † 5- 1-1931	∞	Rebecca Gonter 2-15-1868	* 6-8-1848 † 1-29-1920	(427)
(423)	Charles	*11-5-1845 † 8-?-1884	∞	Mary Barge 6-17-1866	† 1848	N/C
(424)	John	* 4-28-1848 † 1920	∞	Emma Harbaugh	* 1859 † 1885	(449)
(425)	Joseph	*8-29-1859 †1-27-1952	∞	Lillian Snow		(475)
(427)	CHILDREN OF CHRISTIAN KOHR AND REBECCA GONTER					(422)
(428)	Homer	*1-29-1869 †4- 4-1951				
(429)	George	*1-8- 1870 †1-14-1951	∞ ∞	Eva Shephard Zella Shreve	 *12-8-1876	(437)
(430)	Daniel	*1-15-1872	∞	Sallea McQuisten		(441)
(431)	Charles	*11-6-1873	∞	Pearl Wilson	* 8-12-1882 † 2-16-1945	(447)
(432)	Herbert	*8-24-1875	∞	Mollie Martin	* 6-14-1874	N/C
(433)	Robert	*9-17-1877 and died 1-28-1896				
(434)	Anna	*6-19-1881				
(435)	Maude	*6-21-1886				
(436)	Vera	*5-17-1888				
(437)	CHILDREN OF GEORGE KOHR AND EVA SHEPHARD AND ZELLA SHREVE					(429)

MICHAEL THOMAS FAMILY

(438)	Ray	*6-17-1903			
(439)	Robert	* 2-2-1905	⚭ Margaret Connel	* 4-9-1913	
			⚭ Thelma Greathouse	*12-22-1917	
		There was one child Marilyn * 3-7-1938			
(440)	Ruth	*7-23-1907	⚭ Carl Gaier	* 2-19-1917	
(441)	CHILDREN OF DANIEL KOHR AND SALLEA McQUISTEN				(430)
(442)	Christian	*12-19-1900	⚭ Margaret Church	*10-30-1912	(443)
			⚭ Nevada Hawkins	*12-12-1898 N/C	
(443)	CHILDREN OF CHRISTIAN KOHR AND MARGARET CHURCH				(442)
(444)	Richard	* 9-22-1933			
(445)	Lila	* 8-18-1936			
(446)	Fredrie	* 7-13-1938			
(447)	CHILDREN OF CHARLES KOHR AND PEARL WILSON				(431)
(448)	Herbert	*11-25-1903			
(449)	CHILDREN OF JOHN KOHR AND EMMA HARBAUGH				(424)
				*4-12-1870	
(450)	Bertha	* 6-17-1879	⚭ Charles Bergtdorff	♣ 3-6-1908	(453)
		♣ 3- 6-1908	⚭ Walter Lindsay	*11-5-1869	
				♣ 8-10-1941	
			⚭ Joseph Woodward	* 7-29-1876	
(451)	Alta	* 3 -6-1881	⚭ Thomas King	* 1874	
				♣ 1929	
(452)	Florence	* 2-20-1884	⚭ Helon Hoopingarner		
(453)	CHILDREN OF BERTHA KOHR AND CHARLES BERGTDORFF				(450)
(454)	Eugene	*11-7-1903			
(455)	Russell	*4-13-1905	⚭ Ella Elliott	* 3-?-1902	(456)
			11-17-19 ?		
(456)	CHILDREN OF RUSSELL BERGTDORFF AND ELLA ELLIOTT				(455)
(457)	Catherine	* 4-30-1930			
(458)	Jack	* 4-?-1933			
(459)	Mary A.	* 7-? -1937			
(460)	Thomas				
(461)	CHILDREN OF BERTHA KOHR AND WALTER LINDSAY				(450)
(462)	Florence	* 2-23-1912	⚭ Homer Munsell		(467)
(463)	Helen	* 7-10-1913	⚭ Donald Reichenbach	N/C	
(464)	Harriet	* 6-14-1915	⚭ Russell Miller	* 5-13-1904	(469)
(465)	Violet Betty	* 2-25-1917	⚭ Leomine Wareham		
			⚭ Jimmy Denoise	* 3-1-1933	
(466)	Walter	* 3-20-1922	⚭ Minnie Morrison	*10-3-1922	(473)
(467)	CHILDREN OF FLORENCE LINDSAY AND HOMER MUNSELL				(462)
(468)	Phyllis	* 7-8-1932	⚭ Jack McCann		
(469)	Donald	* 1-18-1930			
(469)	CHILDREN OF HARRIET LINDSAY AND RUSSELL MILLER				(464)
(470)	Rosalind	*10-21-1946			
(470a)	Theodore	*11-18-1942			
(471)	CHILDREN OF VIOLA BETTY LINDSAY AND LEOMINE WAREHAM AND JIMMY DENOISE				(465)

(472)	Rayma	* 7-28-1937				
(472a)	Deborah Denoise	* 5-8- 1949				
(473)	Jon Lindsay	* 4-16-1945				(466)
(474)	Donna Lindsay	*1-25-1950				
(475)	CHILDREN OF JOSEPH CORE AND LILLIAN SNOW					(425)
(476)	Joseph B.	* 5-21-1903 ♣ 2- 6-1861	∞	Elizabeth Hemler 2-9-1937	* 9-13-1907	N/C
(477)	Lillian	* 9-29-1911 ♣ 5-23-1943	∞	H. Elsmore Hiltner	*8-1-1911	
(478)	CHILDREN OF SUSAN KOHR AND ABRAHAM BOWMAN					(184)
(479)	Jacob	*10-7-1839 and died 2-6-1861				
(480)	Mary E.	* 2 -8-1841 ♣ 5-18-1929	∞	Dr. Elijah Pocock		N/C
(481)	Benjamin	* 2-5-1842 ♣ 2-8-1892	∞	Ida Day		(490)
(482)	Samuel T.	* 2-5-1842 ♣12-31-1937	∞	Catherine Louck	* 9-15-1853 ♣ 6-2-1931	(493)
(483)	John A.		∞	Frances Day		(487)
(484)	Abraham	* 1849 ♣10-16-1936	∞	Emma Gilbert	* 1852 ♣ 1910	(533)
(485)	Susan C.	* 1849	∞	Chauncy Grove		N/C
(486)	Charles H.-	*10-17-1853 ♣ 1-7-1929	∞	Violet I. Bowman	* 8-29-1862	(547)
(487)	CHILDREN OF JOHN H. BOWMAN AND FRANCES DAY					(483)
(488)	Claude		∞	Florence Carol		
(489)	Emmet					
(490)	CHILDREN OF BENJAMIN BOWMAN AND IDA DAY					(481)
(491)	Carl					X
(492)	Mary					
(493)	CHILDREN OF SAMUEL T. BOWMAN AND CATHERINE LOUCK					(482)
(494)	Charles	*5-18-1873 ♣3- 1-1907	∞	Alice Tyson	* 4-4-1880 ♣9-29-1924	(501)
(495)	Abraham	* 8-24-1876	∞	Edith Davenport 2-21-1903		(510)
(496)	Delmar	* 9-22-1878	∞	Emma Nelson 6-17-1908	* 9-20-1883	(518)
(497)	Samuel T.	* 3-24-1883	∞	Nellie Frydenall	*11-4-1882	
(498)	Benjamin F.	* 3-?- 1888	∞	Ruby Smith 6-14-1913	* 1886	
(499)	Mary	* 5-20-1894	and died 3-29-1925			
(500)	John N.	* 1896				
(501)	CHILDREN OF CHARLES BOWMAN AND ALICE TYSON					(494)
(502)	Bert A.	* 5-31-1901	∞	Celia Hoffman		(504)
(503)	Hasel	* 8-31-1904	∞	Paul Kelly 1-28-1922	* 3-27-1901	(508)
(504)	CHILDREN OF BERT A. BOWMAN AND CELIA HOFFMAN					(502)
(506)	Kenneth					
(507)	Delbert	* 3-30-1930				

(508)	CHILDREN OF HAZEL BOWMAN AND PAUL KELLY					(503)
(509)	Norma	* 2-15-1924	∞ John McIntyre 10-11-1942	* 7-13-1919		
(510)	CHILDREN OF ABRAHAM BOWMAN AND EDITH DAVENPORT					(496)
(511)	Mary	* 1-28-1904 † 10-19-1933	∞ Joseph Baldwin 6-21-1924			(513)
(512)	Maude	* 3-19-1911	∞ John Brose 9-5-1931	* 4-29-1907		(516)
(513)	CHILDREN OF MARY BOWMAN AND JOSEPH BALDWIN					(511)
(514)	Russell	* 1-24-1926				
(515)	Robert	* 5-13-1927				
(516)	CHILDREN OF MAUDE BOWMAN AND JOHN BROSE					(512)
(517)	Beverly	* 4-2-1942				
(518)	CHILDREN OF DELMAR BOWMAN AND EMMA NELSON					(496)
(519)	Roy	* 4- 4- 1909	∞ Elinore Poore			(525)
(520)	Charles	* 12-11-1910	∞ Marie Herron 7-21-1939	*3-28-1913		(528)
(521)	Delmar	* 6-17-1912	∞ Olga Morgan 7-21-1939	* 12-3-1917		(530)
(522)	Leland	* 7-23-1914	∞ Jevann McDougal			
(523)	Kennath	* 11-3-1917	∞ Portia Norman			
(524)	Walter	* 1-24-1923				
(525)	CHILDREN OF ROY BOWMAN AND ELINORE POORE					(519)
(526)	Richard	*11-13-1934				
(527)	Donald	* 7-11-1936				
(528)	CHILDREN OF CHARLES BOWMAN ANDMARIE HERRON					(520)
(529)	Barbara	*11-26-1934				
(530)	CHILDREN OF DELMAR BOWMAN, JR. AND OLGA MORGAN					(521)
(531)	Linda					
(532)	Elizabeth	* 6-12-1947				
(533)	CHILDREN OF ABRAHAM HERSHEY BOWMAN AND EMMA GILBERT					(484)
(534)	Bernice	* 1879 † 1947	∞ William Swihart	* 1879		(535)
(535)	Mary Hazel	* 1882	∞ George Guernsey	* 1878 † 1947		(539)
(535)	CHILDREN OF BERNICE BOWMAN AND WILLIAM SWIHART					(534)
(536)	Gertrude	* 1904	∞ Boyd J. Simmons	* 1906		(537)
(537)	CHILDREN OF GERTRUDE SWIHART AND BOYD J. SIMMONS					(536)
(538)	Susan	* 1936				
(539)	CHILDREN OF MARY HAZEL BOWMAN AND GEORGE GUERNSEY					(535)

(540)	Vera	*	1900	∞	Harold Davis	*	1900	(543)
(541)	Howard	*	1903	∞	Dorothy Kail	*	1901	(545)
(542)	Richard	*	1927					

(543) CHILDREN OF VERA GUERNSEY AND HAROLD DAVIS (540)

(544) Barbara * 1926 ∞ Elroy Kinsel
They had one child Janet born 1950

(545) CHILDREN OF HOWARD GUERNSEY AND DOROTHY KAIL (541)

(546) Helen * 1924 ∞ James Shamburg
They had two children William *1944 and George *1948.

(547) CHILDREN OF CHARLES H. BOWMAN AND VIOLET I. BOWMAN (486)

(548)	Abraham A.	*	5-2-1890	∞	Matilda Reiniger	*	6-26-1892	
(549)	Ada S.	*	5-2-1890 and died 6-4-1890					
(550)	Miriam A.	*	10-19-1895	∞	William Simon	*	8-25-1886	(551)
						♣	7-16-1947	

(551) CHILDREN OF MIRIAM A. BOWMAN AND WILLIAM SIMON (550)

(552)	William	*	7-27-1929	∞	Mary Elmore	*	11-30-1930
(554)	Robert B.	*	5-17-1932				

(555) CHILDREN OF CURTIS SMITH AND AMY STIRLING (311)

(556)	Robert Stirling	*	3-26-1919	∞		(558)
(557)	Dorothy	*	2-17-1921	∞	Kenneth Kimmel 3-1-1944	(561)

(558) CHILDREN OF ROBERT STIRLING SMITH AND (556)

(559)	Gretchen	*	6-15-1949
(560)	Robert	*	11-28-1950

(561) CHILDREN OF DOROTHY SMITH AND KENNETH KIMMEL (557)

(562)	Karen Ann	*	5-20-1945
(563)	Nancy Jane	*	5-31-1947
(564)	Mary Beth	*	11-28-1950

(565) CHILDREN OF ELIAS SNYDER AND HANNAH DEARDORFF (392a)

(566)	Sarah	*	1855 and ♣ 1857					
(567)	Henrietta	*	1857 and ♣ 1860					
(568)	Alice	*	5-28-1859	∞	John Smith	*	7-30-1852	(572)
		♣	10-26-1903		1-20-1886	♣	1-9-1914	
(569)	Mary	*		∞	Yoder			
(570)	Abram	*	4-24-1870	∞	Mary Catherine Stocksdale	*	11-27-1869	(582)
		♣	1-18-1946		12-15-1896	♣	9-18-1950	
(571)	Albert	*	1872	∞	Agnes Gordon	*	1876	(590)
		♣	1930			♣	1935	

(572) CHILDREN OF ALICE SNYDER AND JOHN SMITH (568)

(573)	Edith	*	1-8-1885	∞	L. O. Stentz 5-16-1906	*	12-1-1885	(576)
(574)	Etta	*	5-22-1887 and ♣ 9-13-1900					
(575)	Mildred	*	3-2-1896	∞	Louis Munn 9-4-1934	*	9-12-1893 ♣ 3-11-1948	N/C

(576) CHILDREN OF EDITH SMITH AND L. O. STENTZ (573)

(577) Paul * 4-1-1918 ∞ Natalie Nock *10-25-1920 (578)
3-12-1937

(578) CHILDREN OF PAUL STENTZ AND NATALIE NOCK (577)

(579) Sandra * 9-5-1938
(580) Gerald * 5-3-1941
(581) Ann * 5-2-1947

(582) CHILDREN OF ABRAM SNYDER AND MARY CATHERINE STOCKSDALE (570)

(583) Vernica *11-22-1897 ∞ Ed. Wright * 8-26-1898 (586)
8-10-1934
(584) Doyle * 2-26-1899 ∞ Grace Smith * 3-16-1899
9-15-1934
(585) Ruth * 12-2-1902 ∞ Amos Workman * 3-23-1902 (588)
3-12-1926

(586) CHILDREN OF VERNICA SNYDER AND ED. WRIGHT (583)

(587) Mary Arlene * 2-4-1936

(588) CHILDREN OF RUTH SNYDER AND AMOS WORKMAN (585)

(589) Wayne *10-15-1935

(590) CHILDREN OF ALBERT SNYDER AND AGNES GORDEN (571)

(590a) Faye * 4-22-1899 ∞ Russell Walter * 3-10-1904 (591)
12-30-1923
∞ James Parris * 3-19-1896
8-10-1945
(590b) Floyd * 4-29-1904 ∞ Erma Maurer * 3-7-1899

(591) CHILDREN OF FAYE SNYDER AND RUSSELL WALTER

(591a) James Albert * 7-27-1926 and ✝ 12-27-1927
(591b) Mary Faye *10-24-1927
(591c) Bud * 6-29-1929 ∞ Margaret McPherson * 9-29-1933 (592)
See also 2797

(592) CHILDREN OF BUD WALTER AND MARGARET MC PHERSON (591c)

(592a) Vickey *12-14-1952

(593) CHILDREN OF FLOYD SNYDER AND ERMA MAURER (590b)

(593a) Vera * 3-9- ∞ Paul Lautzenheiser
They had two children Philip * 8-14-1950 and David

(594) CHILDREN OF HENRY SNYDER ARE THE SIX FOLLOWING: George, Charles, Joe, Henry, John, and James. This family moved to or near Effingham, Kanses X

(594a) CHILDREN OF FRANCES SMUTS AND EDWARD BRADBURY (223)

(594b) Robert *12-17-1936
(594c) Thomas * 7-6-1938
(594d) Louise * 4-3-1940
(594e) Johnny * 8-22-1945

(595) CHILDREN OF BARBARA SMUTS AND RONALD PETERSON (235)

MICHAEL THOMAS FAMILY

(595a) Bruce *
(595b) Lea Ann *

(595c) CHILDREN OF SARAH ELIZABETH WEAVER AND JOHN WM. PINYERD (281a)
She was * 11-18-1856 He was * 7-14-1856
She ⚱ 10-17-1914 He ⚱ 1-2- 1940

Children:

(595d) Lella Melcena * 5-9-1886 ∞ Oscar Wilhelm Ehle *12-21-1884 (595f)
⚱ 10-2-1947 6-2-1910 ⚱ 6-18-1945
(595e) Neola Gertrude *12-14-1888 ∞ William C. Schlie *11-11-1888 (596j)

(595f) CHILDREN OF LELLA MELCENA PINYERD AND OSCAR WILHELM EHLE (595d)

(595g) Delbert *12-18-1912 ∞ Virginia Cunningham *11-14-1915 (596)
5-27-1937
(595h) Lucille * 7-3-1914 ∞ (1st) Robert Porter (596h)
∞ (2nd) Gerald Pease * 8-20-1916
12-7-1935
(595i) Everett * 7-19-1920 ∞ Delores Mommer *12-18-1925 (596d)
9-7-1946

(596) CHILDREN OF DELBERT EHLE AND VIRGINIA CUNNINGHAM (595g)

(596a) Nancy * 6-21-1940
(596b) Susie * 7-23-1945
(596c) Dorothy * 7-7-1946

Speyer A Rhein

(596d) CHILDREN OF EVERETT EHLE AND DELORES MOMMER (595i)

(596e) Colette * 4-5-1948
(596f) Barbara *12-28-1949
(596g) Kenneth * 1-12-1953

(596h) CHILDREN OF LUCILLE EHLE AND ROBERT PORTER (595h)

(596i) Donald Wm. *10-17-1933

(596j) CHILDREN OF NEOLA GERTRUDE PINYERD AND WM. C. SCHLIE (595a)

(596k) Mildred Loletta * 1-17-1913 ∞ Robert Redding *10-27-1913 (596m)
11-26-1930
∞ Alvin Walters
10-27-1949

(596l) Doris Elaine *11-13-1925

(596m) CHILDREN OF MILDRED LOLETTA SCHLIE AND ROBERT REDDING (596k)

(596n) Joanna * 7-26-1931 ∞ Troy Heck on 9-27-1949 (596q)
(596p) Richard Wm. * 8-6-1934 ∞ Sadie Smetzler on 5-27-1952

(596q) CHILDREN OF JOANNA REDDING AND TROY HECK (596n)

(596r) Danny Roger * 4-26-1950
(596s) Linda Ray *10-26-1952

(600) CHILDREN OF MARY MAGDALENE THOMAS AND MICHAEL KOHR (45)

Michael Kohr was married three times: first, to Catherine Shrock by whom he had one child, Christene; married second to Mary Magdalene Thomas, by whom he had nine children below mentioned; and married third to a widow by whom he had no children.

(601)	Daughter	* 6-26-1804 and ✝ 5-2-1805				
(602)	John	* 2-1-1806	∞	Elizabeth Shriver	* 1796	N/C
		✝ 1881			✝ 1890	
(603)	Jonas	* 12-6-1808	∞	Rachael Booth	* 6-19-1817	(611)
		✝ 4-9-1874		11-18-1836	✝ 4-22-1874	
(604)	Michael J.	* 1-23-1811	∞	Catherine Silver	* 6-24-1808	(1003)
		✝ 6-18-1888		10-24-1833	✝ 7-31-1879	
(605)	Christian	* 2-23-1813	∞	Mary Bowman	*2-28-1818	(649)
		✝ 12-4-1883		12-25-1837	✝ 1-8-1894	
(606)	Elizabeth	* 6-20-1815	∞	Jacob Silver	* 9-30-1798	(773)
		✝ 2-7-1888		1860	✝ 9-3-1881	
(607)	Mary Magdalene	* 7-22-1807	∞	George Wallick		(814)
(608)	Jacob	* 5-9-1818	∞	Sarah DeLaney	* 1828	(964)
		✝12-13-1901			✝ 7-29-1910	
(609)	Joel	*10-21-1825	∞	Mary Neustetter	* 1838	(774)
		✝ 1904			✝ 1907	
(610)	Margaret	* 5-9-1820	∞	William Haverstock		N/C

(611) CHILDREN OF JONAS KOHR AND RACHAEL BOOTH (603)

(612)	Margaret Ann	* 1841 and died 1855.				
(613)	Henry B.	* 1843	∞	Mary Ellen Dunlap	* 1843	(617)
					✝ 1922	
(614)	Phoebe		∞	Thomas		
(615)	Mary		∞	Hugh McCoy	* 8-2-1831	
					✝ 7-10-1907	N/C
(616)	Charles	* 3-8-1849	∞	Alice Newbold		(638)
		✝ 11-4-1881			✝ 1878	

(617)	CHILDREN OF HENRY B. KOHR AND MARY ELLEN DUNLAP					(613)
(618)	Albert					N/C
(619)	Walter P.	* 2-21-1867	∞ Lelah Harsha	*	1875	(622)
(620)	Edgar	* 1870				(624)
		♣ 1901				
(621)	Adella	* 11-2-1873	∞ Walter Breeden	*	5-1-1874	(626)
		♣ 9-11-1927	1895			
(622)	CHILDREN OF WALTER P. KOHR AND LELAH HARSHA					(619)
(623)	Hazel	* 6-19-1892				
(624)	CHILDREN OF EDGAR KOHR					(620)
(625)	Helen					
(626)	CHILDREN OF ADELLA KOHR AND WALTER BREDEN					(621)
(627)	Ruth	* 3-2-1897	∞ William Walkup	*	1893	
(628)	Nelle	* 6-3-1898	∞ John Musselman	*	12-7-1896	
(629)	Lelah	* 1-2-1901	∞ Floyd Scott	*	1-11-1894	(633)
(630)	Frank	* 7-25-1903	∞ Naomi Laughlin	*	1906	
(631)	Robert	* 8-1-1911				
(632)	Albert	* 1909				
(633)	CHILDREN OF LELAH BREDEN AND FLOYD SCOTT					(629)
(634)	Mary Ellen	* 7-16-1920				
(635)	James Scott	* 7-1-1922				
(636)	Joseph	* 2-2-1928				
(637)	John	* 2-16-1933				
(638)	CHILDREN OF CHARLES KOHR AND ALICE NEWBOLD					(616)
(639)	Ada	* 9-3-1875	∞ Edward M. Cresap			(640)
(640)	CHILDREN OF ADA KOHR AND EDWARD M. CRESAP					(639)
(641)	Dorothy	* 4-5-1900	∞ August Denton	*	8-9-1896	(646)
				♣	9-2-	
(642)	Thomas	* 1903				
(643)	Clarence	* 1904				
(644)	Marianne	* 1-17-1906	∞ Clarence W. Cramer	*	6-23-1904	
			6-22-1929			
(645)	Susanne	* 1-13-1912				
(646)	CHILDREN OF DOROTHY CRESAP AND AUGUST DENTON					(641)
(647)	Paula	* 9-29-1926				
(648)	Phillip	* 9-21-1929				
(649)	CHILDREN OF CHRISTIAN KOHR AND MARY BOWMAN					(605)
(650)	Michael T.	* 9-21-1838	∞ Elizabeth E. Kohr	*	1-28-1842	(654)
		♣ 4-30-1907	8-26-1860	♣	6-2-1924	
(651)	Mary Magdalene	* 8-17-1840	∞ John Snyder	*	3-31-1835	(730)
		♣ 1-30-1919		♣	8-24-1922	
(652)	Abram B.	* 1842	∞ Lida Bosler			(930)
		♣ 7-27-1896				
(653)	Thomas H.	* 1-15-1845	∞ Della Cue			(997)
		♣12-26-1932				

The above Elizabeth E. Kohr is decended from the family of Christian Kohr.

(654) CHILDREN OF MICHAEL KOHR AND ELIZABETH KOHR (650)

(655) Ida F. * 6-11-1861 ∞ Sutton R. Booher (662)
† 1-26-1890
(656) Ella G. * 4-6-1863 ∞ David Shie (668)
† 4-10-1918
(657) Mary O. * 1-16-1866 ∞ Sutton R. Booher (678)
† 3-12-1937
(658) William Curtis * 5-1-1868 and died 5-20-1869.
(659) G. Frank * 7-2-1871 ∞ Mary E. Slemmer (689)
† 7-14-1932
(660) Orpha L. * 6-3-1876 ∞ William Grant Seese * 8-16-1872 (698)
(661) D. Woodsworth * 3-29-1879
† 12-8-1907

(662) CHILDREN OF IDA F. KOHR AND SUTTON R. BOOHER (655)

(663) William Thurlow * 5-26-1881 ∞ Mary Schott (666)
† 4- ?-1931

(664) CHILDREN OF WILLIAM THURLOW BOOHER AND MARY SCHOTT (663)

(665) Osler * 1907 ∞ Katherine Colle
(666) William Thurlow, Jr. * 1909 ∞ Merti McQuistin
They had a son William T., III
(667) Mary Virginia

(668) CHILDREN OF ELLA G. KOHR AND DAVID SHIE (656)

(669) W. Ray * 11-6-1884 ∞ Emma Blackstone (671)
(670) M. DaCosta * 12-2-1893 ∞ Hazel King (674)

(671) CHILDREN OF M. RAY SHIE EMMA BLACKSTONE (669)

(672) Richard * 8-4-1915
(673) Russell * 8-?-1917

(674) CHILDREN OF M. DaCOSTA SHIE AND HAZEL KING (670)

(675) Marvin * 8-4-1919
(676) Dorothy * 1921
(677) David * 1927

(678) CHILDREN OF MARY O. KOHR AND SUTTON E. BOOHER (657)

(679) Michael J. * 9-5-1892 ∞ Beulah Rice (683)
(680) Paul M. * 11-2-1895 ∞ Ruby Zehnder (686)
(681) Florence E. * 9-19-1897
(682) Zeno * 4-26-1900 and died Nov. 1922

(683) CHILDREN OF MICHAEL J. BOOHER AND BEULAH RICE (679)

(684) Miriam Elizabeth * 3-21-1917
(685) Margaret * 4- ? -1918

(686) CHILDREN OF PAUL M. BOOHER AND RUBY ZEHNDER (680)

(687) Mary Evelyn * 6- ? -1917
(688) Donald * 2- ? -1922

(689) CHILDREN OF G. FRANK KOHR AND MARY E. SLEMMER (659)

(690) W. Morris *10-18-1891 ∞ Grace Garber (704)

(691)	Floyd N.	* 6-10-1893	∞ Laura Bowman		(706)
(692)	Marie E.	* 5-18-1895	∞ Clay Hedge		(709)
(693)	Clara B.	* 1897 and died 1897			
(694)	Fern R.	* 7-1-1898	∞ Elmer B. Haueter		(716)
(695)	Glenn L.	* 1900 and died 1903			
(696)	Clay P.	* 12-2-1903	∞ Elsie Geckler		(718)
(697)	Audrey M.	* 1-20-1906 and died 6-28-1933			
(698)	CHILDREN OF ORPHA L. KOHR WILLIAM GRANT SEESE				(660)
(699)	Myron W.	* 3-13-1897	∞ Gladys I. Levers		(721)
(700)	C. Adrian	* 4-13-1900	∞ Naomi E. Maas		(728)
(701)	Miriam E.	* 9-8-1906	∞ Howard R. Knox		
(702)	Leomine	* 3-5-1914			
(703)	William Theodore	* 11-8-1910 and died 2-18-1911			
(704)	CHILDREN OF W. MORRIS KOHR AND GRACE GARBER				(690)
(705)	Dorothy Ellen	*11-20-1923			
(706)	CHILDREN OF FLOYD N. KOHR AND LAURA BOWMAN				(691)
(707)	William	* 6-6-1920			
(708)	Floyd, Jr.	* 8-22-1923			
(709)	CHILDREN OF MARIE KOHR AND J. CLAY HEDGE				(692)
(710)	Franklin	*11-26-1918			
(711)	Eileen	* 1-1-1920			
(712)	James	*12-17-1920			
(713)	Glenn	* 1922			
(714)	Hugh Clay	* 1-17-1923 and died 1923			
(715)	Donna	*11- ? -1924			
(716)	CHILDREN OF FERN R. KOHR AND ELMER B. HAUETER				(694)
(717)	Paul	* 5-20-1923			
(718)	CHILDREN OF CLAY P. KOHR AND ELSIE GECKLER				(696)
(719)	Margene	* 4- ? -1931			
(720)	Marilyn	*10-18-1936			
(721)	CHILDREN OF MYRON W. SEESE AND GLADYS I. LEVERS				(699)
(722)	Roland E.	*12-24-1920			
(723)	Eileen M.	*12-16-1921			
(724)	Elizabeth	*11- 6-1926			
(725)	June M.	* 5-22-1924			
(726)	Ralph L.	* 3-24-1933			
(727)	William David	* 7-23-1935			
(728)	CHILDREN OF C. ADRIAN SEESE AND NAOMI E. MAAS				(700)
(729)	John William	*11-24-1931			
(730)	CHILDREN OF MAGDALENE KOHR AND JOHN SNYDER				(651)
(731)	Thomas W.	*11-13-1860 † 8-18-1912	∞ Carrie Rosenberry		(735)
(732)	Charles E.	* 8-8-1863 † 4-18-1932	∞ Ella Hurst	* 7-17-1868	(753)

(733)	Milan	* 3-2-1869 † 5-10-1932	∞ Clara Maybach		(763)
(734)	Elma	* 3-21-1876	∞ Fred Alpeter		(765)
(735)	CHILDREN OF THOMAS W. SNYDER AND CARRIE ROSENBERRY				(731)
(736)	Faith Edith	*	∞ Arnold They had one child, Verna May		
(737)	Blanche		∞ Jesse Snavely		(741)
(738)	Ruby		∞ Jesse Steadman		(747)
(739)	T. Russell				
(740)	Lowell		∞ Mary Doyle		(750)
(741)	CHILDREN OF BLANCHE SNYDER AND JESSE SNAVELY				(737)
(742)	Mildred		∞ Gordon Kuni		(744)
(743)	Jesse, Jr.				
(744)	CHILDREN OF MILDRED SNAVELY AND GORDON KUNI				(742)
(745)	Gordon, Jr.				
(746)	William				
(747)	CHILDREN OF RUBY SNYDER AND JESSE STEADMAN				(738)
(748)	Nellie		∞ Harry Diedrich		
(749)	Lowell				(750)
(750)	CHILDREN OF LOWELL SNYDER AND MARY DOYLE				(740)
(751)	Donald				
(752)	James				
(753)	CHILDREN OF CHARLES E. SNYDER AND ELLA HURST				(732)
(754)	Walter M.	* 1-23-1890	∞ Dora Shutt 11-5-1910	* 8-23-1890	
(755)	Paul E.	* 5-19-1897	∞ Mary Richardson		(757)
(756)	Magdalene M.	* 8-6-1901	∞ Wilbur Elinger They had one son, G. Wilbur, born 2-4-1922		
(757)	CHILDREN OF PAUL E. SNYDER AND MARY RICHARDSON				(755)
(758)	Pauline	* 6-14-1915	∞ Kenneth Spahr		(761)
(759)	Julia F.	* 4-22-1925			
(760)	Madge L.	*10-11-1936			
(761)	CHILDREN OF PAULINE SNYDER AND KENNETH SPAHR				(758)
(762)	Gary	* 2-11-1935			
(763)	CHILDREN OF MILAN SNYDER AND CLARA MAYBACH				(733)
(764)	John M.	* 3-4-1899 and died 11-11-1919			
(765)	CHILDREN OF ELMA SNYDER AND FRED ALPETER				(734)
(766)	Mary	* 5-7-1902	∞ Fred Crites		(770)
(767)	Nora E.	*12-26-1899			
(768)	Arthur J.	*11-15-1907	∞ Verna Mosher		
(769)	Herman	*12-14-1904	∞ Thelma Forbes They had one child Joan * 7-21-1934		

(770) CHILDREN OF MARY ALPETER AND FRED CRITES (766)

(771) James * 3-16-1932
(772) Mary Lou * 9-26-1935

(773) CHILDREN OF ELIZABETH KOHR AND JACOB SILVER (606)
(See Jacob Silver for descendants) (1263)

(774) CHILDREN OF JOEL KOHR AND MARY NEUSTETTER (609)

(775) Mary E. * 1860 ∞ J. W. Wyatt (785)
† 1936
(776) Clara L. * 1862 and died 1863
(777) William M. * 1864 and died 1865
(778) Jennie L. * 1866 and died 1878
(779) Charles E. * 1868 and died 1869
(780) Frank K. * 1870 ∞ Effie M. Clark (787)
(781) Harry J. * 1873 R/S X
(782) John E. * 1875 and died 1928 ∞ Clementine Dawson (793)
(783) Albert V. * 1877 R/S X
(784) George H. * 1879 ∞ Ethel Horsman (805)

(785) CHILDREN OF MARY E. KOHR AND J. W. WYATT (775)

(786) Emsley * 1899 ∞ Marie Barrington
They had three children, Alice * 1926, Richard * 1929 and Edward * 1932.

(787) CHILDREN OF FRANK K. KOHR AND EFFIE M. CLARK (780)

(788) Esta Fern * 1894 ∞ Clyde Morgan (790)
(789) Mary E. * 1905 ∞ Andrew Trabert
They had one child, Branton R. * 1931

(790) CHILDREN OF ESTA FERN KOHR AND CLYDE MORGAN (788)

(791) Paul C. * 1915
(792) Earl D. * 1917

(793) CHILDREN OF JOHN E. KOHR AND CLEMENTINE DAWSON (782)

(794) John E., Jr. * 1899 ∞ Pearl Hafferty
(795) Helen May * 1901 ∞ Joseph L. Malata (796)

(796) CHILDREN OF HELEN MAY KOHR AND JOSEPH L. MALATA (795)

(797) Charles E. * 1921
(798) Madelyn F. * 1923
(799) Violet * 1924
(800) Robert * 1926
(801) May Helen * 1928
(802) Betty Ann * 1930
(803) Paul J. * 1932
(804) Frances R. * 1934

(805) CHILDREN OF GEORGE H. KOHR AND ETHEL HORSMAN (784)

(806) Howard H. * 1906
(807) Ruth * 1908 ∞ David Stittsworth
There was one child LaVerne * 1934
(808) Fern * 1910 ∞ Paul Fast (810)
(809) Grant M. * 1915

(810) CHILDREN OF FERN KOHR AND PAUL FAST (808)

(811) Joan Ruth * 1930
(812) Maurine Fay * 1934
(813) Roberta L. * 1935

(814) CHILDREN OF MARY MAGDALENE KOHR AND GEORGE WALLICK (607)

(815) John * 1-24-1834 ∞ Susan Kohr *12-18-1838 (820)
† 10-28-1890 † 5-25-1918
(816) Susan * 5-24-1832 ∞ David Seese (846)
† 1892
(817) Michael ∞ Jane Everly
(818) Elizabeth ∞ Joseph Zeigler
(819) Henry ∞ Luisa Mumma

(820) CHILDREN OF JOHN WALLICK AND SUSAN KOHR (815)

(821) Francina * 5-5-1856 ∞ Winfield Hartline (825)
† 2-27-1882
(822) G. Austin *12-18-1860 ∞ Nora Mizer (835)
†12-18-1916
(823) William G. * 6-7-1865 and died 2-5-1887
(824) Charles W. *12-21-1875
† 10-6-1907

(825) CHILDREN OF FRANCINA WALLICK AND WINFIELD HARTLINE (821)

(826) Curtis * ∞ Mary Briggs (827)

(827) CHILDREN OF CURTIS HARTLINE AND MARY BRIGGS (826)

(828) Elizabeth * ∞ Perlee Studer
They had one son, Walter Studer.
(829) Bertha
(830) David
(831) Helen ∞ Robert Fringstock
(832) Curtis ∞ Eva Wallace
They had one son, Larry Hartline.
(833) Glenn
(834) Arthur

(835) CHILDREN OF G. AUSTIN WALLICK AND NORA MIZER (822)

(836) Lloyd * 10-7-1890 ∞ Eline Anderson (840)
(837) J. Lester * 7-8-1892
(838) Hilda E. * 12-6-1897 and died 12-18-1899.
(839) Cyrus * 9-20-1903 ∞ Dorothy Keplinger (843)
(840) CHILDREN OF LLOYD WALLICK AND ELINE ANDERSON (836)

(841) Eline A. * 11-1-1918
(842) Nancy E. * 2-6-1921

(843) CHILDREN OF CYRUS WALLICK AND DOROTHY KEPLINGER (839)

(844) Betty L. *11-26-1930
(845) Charles A. *11-14-1933

(846) CHILDREN OF SUSAN WALLICK AND DAVID SEESE (816)

(847) Josephine * 9-30-1854 ∞ John Henry Burris (855)
(848) George H. * 4-5-1856 ∞ Almeda C. Burris * 1856 (885)
† 1933 † 1933

(849)	Charles F.	*12-20-1857	∞ Luella M. Cummins		(904)
		† 1912			
(850)	Tena M.	* 1-13-1859	∞ William Granelle		(913)
		† 1921			
(851)	Elizabeth	* 4-7-1861	∞ Dudley Kenna		(924)
		† 1911			
(852)	Belden E.	* 8-5-1867	∞ Jessie Rohn		(927)
(853)	Amanda J.	* 3-5-1870			
		† 1923			
(854)	W. Grant	* 8-16-1872	∞ Orpha L. Kohr	* 6-3-1876	(660)
	For descendants of Grant and Orpha see "Orpha Kohr".				(816)

(855) CHILDREN OF JOSEPHINE SEESE AND JOHN HENRY BURRIS (847)

(856)	Harvey L.	* 6-6-1874			
(857)	Mila T.	* 2-21-1877	∞ Leroy Shaffer		(861)
(858)	Luella M.	* 3-7-1880	∞ Jerome Hull		
	There was one child, Austin Hull.				
(859)	Ida E.	* 10-7-1882	∞ Clyde Ross		(872)
(860)	Fremont	*	∞ Alta Long		(880)

(861) CHILDREN OF MILA T. BURRIS AND LEROY SHAFFER (857)

(862)	John		
(863)	Wilda	∞ Frank Woods	
	There was one child, Gale Woods		
(864)	Floyd		
(865)	Wesley		
(866)	Miles	∞ Annabel Pratt	
(867)	Mildred	∞ Lee Osburn	(869)
(868)	Burton		

(869) CHILDREN OF MILDRED SHAFFER AND LEE OSBURN (867)

(870) Donna Mae
(871) Shirley Ann

(872) CHILDREN OF IDA E. BURRIS AND CLYDE ROSS (859)

(873)	Vivian B.	∞ Queen Palmer	
(874)	Throllis	∞ Kathryn Cookston	(875)

(875) CHILDREN OF THROLLIS ROSS AND KATHRYN COOKSTON (874)

(876) Carol
(877) Barbara
(878) Austin
(879) Lanny

(880) CHILDREN OF FREMONT BURRIS AND ALTA LONG (860)

(881) Ruth
(882) Arline
(883) Wayne
(884) Jerry

(885) CHILDREN OF GEORGE H. SEESE AND ALMEDA BURRIS (848)

(886)	Hurless R.	* 1880	∞ Myrtle R. Bennett	* 1880	(890)
		† 1930			
(887)	Porter H.	* 1884	∞ Ethel R. Fata	* 1886	(898)
(888)	Tessie M.	* 1886	∞ Ralph Brentlinger		
(889)	Susie B.	* 1891	∞ Roy Demarest		(901)
		† 1930			

(890) CHILDREN OF HURLESS R. SEESE AND MYRTLE R. BENNETT (886)

(891) Dorothy J. * 1906 ∞ Marshall Sayer
(892) Ross H. * 1908 ∞ Ann Gallagher (893)

(893) CHILDREN OF ROSS H. SEESE AND ANN GALLAGHER (892)

(894) William A. * 1-23-1930
(895) Robert E. * 2-25-1932
(896) Harold D. * 3-21-1934
(897) Dorothy E. * 1-30-1936

(898) CHILDREN OF PORTER H. SEESE AND ETHEL R. FATE (887)

(899) Phillip * 1913
(900) Helen * 1906 and died 1906

(901) CHILDREN OF SUSIE B. SEESE AND ROY DEMAREST (889)

(902) Margaret S. * 1913
(903) Thelma K. * 1915
(904) CHILDREN OF CHARLES F. SEESE AND LUELLA CUMMINS (849)

(905) Clarence * 1883 ∞ Olive Parsons
† 3- ? -1912
They had one child, Florence
(906) Ralph V. * 1885 ∞ Burteene Keys
† 1917
They had one child, Leona Seese, * 4-16-1914, who married Herbert Thompson.
(907) Edgar E. * 1887 ∞ Frances Myers (909)
(908) Dwight F. * 7-13-1889 ∞ Bessie Site

(909) CHILDREN OF EDGAR E. SEESE AND FRANCES MYERS (907)

(910) Charles A.
(911) Frederick
(912) Robert

(913) CHILDREN OF TENA SEESE AND WILLIAM GRANELLE (850)

(914) Xenia ∞ Clarence Graybill (915)

(915) CHILDREN OF XENIA SEESE GRANELLE AND CLARENCE GRAYBILL (914)

(916) Ruth ∞ Joseph Kurlinski
(917) Paul ∞ Florence Groves
They had one child, Bessie
(918) Beulah ∞ Homer Franks
(919) Ralph ∞ Hazel Caldwell
(920) Orpha ∞ Foster Morton
(921) June
(922) Thomas
(923) Aaron

(924) CHILDREN OF ELIZABETH SEESE AND DUDLEY KENNA (851)

(925) George
(926) Grant

(927) CHILDREN OF BELDEN SEESE AND JESSIE ROHN (852)

(928) Edward
(929) Elizabeth

(930) CHILDREN OF ABRAM B. KOHR AND LIDA BASLER (652)

(931) Ralph W. * 1-30-1872 ∞ Josephine Longshore (935)
(932) Donald B. * 1875 ∞ Elizabeth Rains (944)
(933) Jessie * 5-3-1880 ∞ Arthur L. Gantz * 3-30-1877 (952)
(934) A. Allison * 9-24-1892 ∞ Lillian Sly
They had a daughter, Marjorie * 4-6-1918.

(935) CHILDREN OF RALPH W. KOHR AND JOSEPHINE LONGSHORE (931)

(936) Harold B. * 5-15-1898 ∞ Louise Hannah (940)
(937) Helen E. *12-10-1900
(938) Jesse L. * 8-22-1904
(939) Mary J. * 9-28-1905

(940) CHILDREN OF HAROLD B. KOHR AND LOUISE HANNAH (936)

(941) David * 8-13-1931
(942) Thomas H. * 1-27-1934
(943) Michael R. *11-23-1936

(944) CHILDREN OF DONALD B. KOHR AND ELIZABETH RAINS (932)

(945) Donald * 6-27-1905 ∞ Jean Burroughs
(946) Robert * 9-21-1906 ∞ Margaret Burroughs (949)
(947) James * 2-5-1913
(948) Betty * 4-6-1919

(949) CHILDREN OF ROBERT KOHR AND MARGARET BURROUGHS (946)

(950) Martha Jean * 7-13-1934
(951) Susan B. * 9-28-1936

(952) CHILDREN OF JESSIE KOHR AND ARTHUR L. GANTZ (933)

(953) Dorothy G. * 3-11-1902 ∞ Theodore P. Day
They had one child, John Frederic * 1-22-1924
(954) Arthur L., Jr. * 4-16-1903
(955) Ralph * 7-19-1904 ∞ Eloise Sharp
They had one child, Priscilla, * 9-22-1935
(956) Theodore A. * 1-13-1906 ∞ Ulory Botdorf
They had one child, Bruce T., * 3-21-1933.
(957) Grace A. * 9-1-1907 ∞ Howard Littman
(958) Ruth E. * 7-24-1919 ∞ O. E. Schott
They had one child, Norma E., * 8-19-1934.
(959) Jessie H. * 11-4-1914
(960) Donald K. * 4-2-1913
(961) David C. * 8-2-1918
(962) Richard O. * 1-27-1921
(963) Martha Jane * 6-4-1923

(964) CHILDREN OF JACOB KOHR AND SARAH DELANEY (608)

(965)
(966)

(967) Anna * 4-1-1848 ∞ John Deal (972)

(968) Angeline * 5-26-1846 ∞ Solomon Kanaga
♣ 7- ?-1922

They had one child, Hershel E., * 4-29-1869
who married Bernice Slaventes.
(969) Catherine * 11-9-1851 ∞ Nicolas Ogg (987)
♣ 3-29-1930

(970)	Emma L.	* 9-12-1854 ✝5-18- 1874			
(971)	William B.	* 5-22-1857 ✝ 3-10-1932			
(972)	CHILDREN OF ANNA KOHR AND JOHN DEAL				(967)
(973)	Della		∞ Bryon Finch		
	They had two children, Edwin and Lois.				
(974)	Lida May		∞ Abram W. Agler	N/C	
(975)	Molly				
(976)	Hershel Edson		∞ Lavinia Haneck		(977)
(977)	CHILDREN OF HERSHEL EDSON DEAL AND LAVINIA HANECK				(976)
(978)	Hershel		∞ Catherine Davis		
	They had two children Jack Edson and Milly Bell.				
(979)	Richard		∞ Florence Westfall		(981)
(980)	Ruth Pauline		∞ William Baker		
(981)	CHILDREN OF RICHARD DEAL AND FLORENCE WESTFALL				(979)
(982)	Lavinia Mae				
(983)	Donna Jean				
(984)	Dorothy Rae				
(985)	Caroline Sue				
(986)	Richard				
(987)	CHILDREN OF CATHERINE KOHR AND NICOLAS OGG				(969)
(988)	Emma Ogg	* 1-1-1879	∞ Lee Schnitzer		(989)
(989)	CHILDREN OF EMMA OGG AND LEE SCHNITZER				(988)
(990)	Valera S.	* 8-21-1897	∞ Donald C. Spidell		
(991)	Glenna F.	* 9-11-1905	∞ Ira W. Spies		(993)
(992)	Evelyn R.	* 7-31-1908	∞ John G. Riffer		(995)
(993)	CHILDREN OF GLENNA F. AND IRA W. SPIES				(991)
(994)	Wayne C.	*12-23-1925			
(995)	CHILDREN OF EVELYN R. SCHNITZER AND JOHN G. RIFFER				(992)
(996)	John E.	* 8-15-1934			
(997)	CHILDREN OF THOMAS H. KOHR AND DELLA COE				(653)
(998)	Paul	* 2-19-1881	∞ Inez Phenegar		(1000)
(999)	Alma	*12-24-1886			
(1000)	CHILDREN OF PAUL KOHR AND INEZ PHENEGAR				(998)
(1001)	Thomas	* 12-6-1918			
(1002)	Theodore	* 8-21-1922			
(1003)	CHILDREN OF MICHAEL J. KOHR AND CATHERINE SILVER (cousins)				(604)
(1004)	Mary	* 8-26-1834 ✝ 5-7-1911	∞ Ezra Johnson 2-1-1859		(1169)
(1005)	Margaret Jane	* 9-20-1835 ✝ 9-4-1868	∞ John Smiley 2-7-1856		(1125)
(1006)	Catherine	* 6-5-1837 ✝ 4-3-1882	∞ William Adams 2-17-1856	* 2-8-1834 ✝ 4-1-1898	(1131)

MICHAEL THOMAS FAMILY

(1007)	Daniel	* 5-1-1839	∞	Mary Stough	* 1839		(1011)
		⚰ 1909		10-30-1860	⚰ 1937		
(1008)	John H.	* 2-3-1843	∞	Susan Reese	*11-21-1844		(1056)
		⚰ 11-3-1911		8-25-1864	⚰ 1-11-1929	(cousins)	
(1009)	George	* 5-8-1846	∞	Mary Reese	*12-16-1847		(1082)
		⚰ 1928		11-5-1868	⚰ 3-13-1917		
(1010)	Anna E.	* 4-30-1847	∞	Joe Wolf			(1204)
		⚰ 7-15-1907		8-22-1872			

(1011) CHILDREN OF DANIEL KOHR AND MARY STOUGH (1007)

(1012)	Emma	* 1861	∞	Frank Bowman		(1024)
(1013)	Etta	* 1862	∞	Amos Flumerfelt		(1027)
		⚰ 1931				
(1014)	George E.	* 1863	∞	Emma Ruch		(1030)
(1015)	Charles A.	* 1865	∞	Annie Donnyier		(1040)
(1016)	William H.	* 1867	∞	Emmie Donnyier		(1053)
(1017)	Mary C.	* 1868	∞	William Donnyier	N/C	
		⚰ 1893				
(1018)	Michael J.	* 1870	∞	Hettie Shelton	* 1874	(1042)
(1019)	Joseph C.	* 1871	∞	Mira Terrill	N/C	
(1020)	Franklin J.	* 1872	∞	Alice Farrington		(1046)
(1021)	Daniel Day	* 1873				
		⚰ 1904			N/C	
(1022)	Carrie Alice	* 1875	∞	Emmet Laughlin		(1048)
(1023)	James Dorsey	* 1879			N/C	

(1024) CHILDREN OF EMMA KOHR AND FRANK BOWMAN (1012)

(1025)	Roy K.	* 1887	
(1026)	Lyle A.	* 1889	

(1027) CHILDREN OF ETTA KOHR AND AMOS FLUMERFELT (1013)

(1028)	Ola	* 1887	∞	Helen Marcha
		⚰ 1919		
(1029)	Chester	* 1893	∞	Eula Smart

Ola had two children, Robert and Jack. Chester had one, Eugene, * 1921.

(1030) CHILDREN OF GEORGE E. KOHR AND EMMA RUCH (1014)

(1031)	Ralph	* 1890
(1032)	Harvey D.	* 1892
(1033)	Ray L.	* 1893
(1034)	Roscoe E.	* 1895
(1035)	George W.	* 1897
(1036)	Charles H.	* 1900
(1037)	Mary D.	* 1903
(1038)	Charlotte E.	* 1905
(1039)	Howard C.	* 1908

(1040) CHILDREN OF CHARLES A. KOHR AND ANNIE DONNYIER (1015)

(1041) Dora E. * 10-9-1890 ∞ Harry Chase
They had one child, Charles M., * 1925

(1042) CHILDREN OF MICHAEL J. KOHR AND HATTIE SHELTON (1018)

(1043)	Florence M.	* 1898	and died 1899
(1044)	Samuel C.	* 1908	and died 1909
(1045	Esther R.	* 1913	and died 1913

(1046) CHILDREN OF FRANKLIN J. KOHR AND ALICE FARRINGTON (1020)

(1047) Ruth * 7-21-1904

(1048) CHILDREN OF CARRIE ALICE KOHR AND EMMET C. LAUGHLIN (1022)

(1049) Wallace K. * 1901
(1050) Fred Earl * 1907
(1051) Mary Alice * 1911
(1052) Frances Ruth * 1914

(1053) CHILDREN OF WILLIAM H. KOHR AND EMMIE DONNYIER (1016)

(1054) Mary
(1055) Verne

(1056) CHILDREN OF JOHN H. KOHR AND SUSAN REESE (605)

(1057) Alice N. * 6-18-1865 and died 10-2-1893. N/C
(1058) Franklin * 6-6-1866 and died 12-6-1866.
(1059) Mary C. *12-22-1867 ∞ Thomas Walter * 6-17-1866 (1063)
♣ 11-3-1949 1-21-1894 ♣ 1938
(1060) Margaret J. * 6-9-1871 ∞ Charles Hurst * 7-1-1870 (1066)
♣ 7-3-1936 10-23-1892 ♣ 3-22-1945
(1061) Edward *11-22-1873 ∞ Della Border * 8-7-1874 (1080)
♣ 2-14-1953 11-22-1902 ♣ 7-21-1950
(1062) Howard C. * 4-15-1877 ∞ Grace Burral * 1882 (1075)
♣ 1912

(1063) CHILDREN OF MARY C. KOHR AND THOMAS WALTER (1059)

(1064) Howard R. * 9-7-1896 ∞ Melba Shumaker * 1-21-1897
(1065) Grant * 1898
Grant had two children, Ruth, * 1910 and Fern, * 1902

(1066) CHILDREN OF MARGARET J. KOHR AND CHARLES HURST (1060)

(1067) Mae *11-27-1893 ∞ William J. Jackson *11-11-1890 (1071)
1-21-1924
(1068) Hazel * 6-4-1896 ∞ H. Lacey Squibb * 3-31-1894
10-19-1918
(1069) Dwight R. * 8-19-1899
♣10-23-1900
(1070) Mary * 4-9-1908 ∞ Gwilyn S. Brown * 3-15-1906
10-28-1938 ♣ 3-14-1944
∞ Robert Salvage
11- 7 -1948

(1071) CHILDREN OF MAE HURST AND WILLIAM J. JACKSON (1067)

(1072) James Bruce * 6-24-1930
(1073) Marjorie Ann * 1-3-1926
(1074) Norman * 9-13-1931

(1075) CHILDREN OF HOWARD KOHR AND GRACE BURRALL, 1st wife (1062)
AND JOSEPHINE LINDBERG, 2nd wife, * 9-12-1879

(1076) Howard Vincent * 5-2-1911 ∞ Mary Lingly * 3-11-1915 (1078)
♣ 1943
(1077) Lou Ella * 1-4-1920 and died 1-4-1920

(1078) CHILDREN OF HOWARD VINCENT KOHR AND MARY LINGLY, 1st wife (1076)
AND RUTH KIRBY, 2nd wife *4-14-1916
∞ 3-25-1948

(1079) Howard Kirby * 3-15-1950

(1080) CHILDREN OF EDWARD KOHR AND DELLA BORDER (1061)

(1081) John * 7-15-1915

(1082) CHILDREN OF GEORGE KOHR AND MARY REESE (1009)

(1083) William * 8-2-1869 ∞ Clara Maybach *12-14-1872 (1086)
† 4-30-1922
(1084) Eva *11-11-1872 ∞ Cassius Garber * 1870 (1090)
(1085) Arthur * 1876 ∞ Amanda Lint * 1879 (1103)

(1086) CHILDREN OF WILLIAM KOHR AND CLARA MAYBACH (1083)

(1087) C. Roy * 1892 ∞ Nettie Biehl
(1088) Arthur J. * 7-3-1904 ∞ Laura Anderegg
(1089) George M. * 11-1-1907 ∞ Dale Armbrust

(1090) CHILDREN OF EVA KOHR AND CASSIUS GARBER (1084)

(1091) Mary * 1892 ∞ Arthur Kanagy (1094)
(1092) Ray * 1894 ∞ Edith Hartline * 1894 (1096)
(1093) Clovis L. * 2-17-1897 ∞ Ruth V. Manuel (1099)

(1094) CHILDREN OF MARY GARBER AND ARTHUR KANAGY (1091)

(1095) Margaret

(1096) CHILDREN OF RAY GARBER AND EDITH HARTLINE (1092)

(1097) Paul * 1919
(1098) Betty * 1923

(1099) CHILDREN OF CLOVIS L. GARBER AND RUTH V. MANUEL (1093)

(1100) Clovis, Jr. *12-16-1920
(1101) George R. * 9-6-1922
(1102) Donald L. * 7-21-1924

(1103) CHILDREN OF ARTHUR J. KOHR AND AMANDA LINT (1085)

(1104) Mary E. * 1901 and died 1902
(1105) Opal A. * 1906 ∞ Walter Schneider (1112)
(1106) Treva C. * 1908 ∞ Belchel (1115)
(1107) Gladys * 1910 ∞ Walter Butzer (1118)
(1108) Harvey F. * 1912
(1109) Geraldine A. * 1918
(1110) Leland M. * 1920
(1111) Ruth E. * 1925

(1112) CHILDREN OF OPAL A. KOHR AND WALTER SCHNEIDER (1105)

(1113) Evelyn M. * 1925
(1114) Robert P. * 1926

(1115) CHILDREN OF TREVA C. KOHR AND BELCHEL (1106)

(1116) Howard Lee
(1117) Delores

(1118) CHILDREN OF GLADYS KOHR AND WALTER BUTZER (1107)

(1119) Donald * 1929
(1120) Kenneth * 1931
(1121) Nora Jean * 1933

(1122) Donna Mae * 1934

(1123) CHILDREN OF MARGARET J. KOHR AND JOHN SMILEY (1005)

(1124) Cora * 5-10-1859 and died 1876.
(1125) Laura * 12-9-1863 ∞ James Cunningham (1127)
(1126) B. David * 2-12-1865 ∞ Margaret Crooke
† 1934

(1127) CHILDREN OF LAURA SMILEY AND JAMES CUNNINGHAM (1125)

(1128) Murl * 1890 ∞ Roy Quillian
(1129) Mina * 1894 ∞ William Clark
They had one son, Lawson, * 1914
(1130) Helen * 1902 ∞ Cassius Curtis
They had one son, Hortense, * 1925.

(1131) CHILDREN OF CATHERINE KOHR AND WILLIAM ADAMS (1006)

(1132) Frank *10-13-1857 ∞ Mariah Hollinger (1140)
† 9-29-1904
(1133) Charles * 2-27-1857 ∞ Sadie Easley
†10-26-1888
(1134) Harry ∞ Minnie Helfer
(1135) Grant * ∞ Linnie Wallick
(1136) William ∞ Keturah Bradley
(1137) Margaret * 8-11-1869 ∞ Joe McKean (1148)
† 6-28-1894
(1138) Clark ∞ Anna Mae Brannen (1150)
(1139) Della

(1140) CHILDREN OF FRANK ADAMS AND MARIAH HOLLINGER (1132)

(1141) Florence * 8-18-1880 ∞ Curtis Hostetter (1155)
(1142) Mina *12-11-1881 ∞ George Pershing (1161)
(1143) Effie * 4-16-1884 ∞ Edwin Border *10-22-1879 N/C
(1144) Susie * 1-29-1886 and died 11-8-1887.
(1145) Mary * 5-3-1887 ∞ William Andrews N/C
∞ William Fair N/C
(1146) Joe * 1-15-1890 ∞ Florence Allison
(1147) Virgil * 3-14-1892 ∞ Earl Everhart (1165)

(1148) CHILDREN OF MARGARET ADAMS AND JOE MC KEAN (1137)

(1149) Joe, Jr.

(1150) CHILDREN OF CLARK ADAMS AND ANNA MAE BRANNEN (1138)

(1151) Marguerite
(1152) Catherine
(1153) Thomas
(1154) David

(1155) CHILDREN OF FLORENCE ADAMS AND CURTIS HOSTETTER (1141)

(1156) Archie ∞ Thelma Shott
(1157) Benjamin
(1158) Harriet ∞ Edward Conner
(1159) Virginia ∞ Carl Stites
(1160) Mina

(1161) CHILDREN OF MINA ADAMS AND GEORGE PERSHING (1142)

(1162)	Marie		∞ Harry Carson			
(1163)	CHILDREN OF JOE ADAMS AND FLORENCE ALLISON					(1146)
(1164)	Grace					
(1165)	CHILDREN OF VIRGIL ADAMS AND EARL EVERHART					(1147)
(1166)	Donald					
(1167)	Julia					
(1168)	Arlene					
(1169)	CHILDREN OF MARY KOHR AND EZRA JOHNSON					(1004)
(1170)	Irene	* 9-3-1861	∞ Hiram Sigrist	* 9-3-1853		(1175)
(1171)	Candas	* 7-28-1863 ♣ 4-11-1933	∞ John Stepper			
(1172)	Michael	* 9-21-1866 ♣ 12-6-1891				
(1173)	Charles	* 6-21-1871	∞ Ida M. DeBerry			(1196)
(1174)	Trumer	* 4-7-1879	∞ Violet Burrell	* 1880		(1201)
(1175)	CHILDREN OF IRENE JOHNSON AND HIRAM SIGRIST					(1170)
(1176)	Edith	* 9-4-1886	∞ Alfred Walters			(1182)
(1177)	Edna	* 3-27-1888	∞ Benjamin Mikrantz	* 2-22-1849 ♣ 1-8-1922		(1185)
(1178)	Iva	* 2-28-1890	∞ Walter Andrews			(1189)
(1179)	Alta	* 9-8-1891				
(1180)	Trumer	* 1-26-1895	∞ Mary Wolf			(1193)
(1181)	Lillian	* 9-23-1897	∞ Foster Smith			
(1182)	CHILDREN OF EDITH SIGRIST AND ALFRED WALTERS					(1176)
(1183)	Rachael	* 2-16-1923				
(1184)	Alice	* 3-8-1927				
(1185)	CHILDREN OF EDNA SIGRIST AND BENJAMIN MIKRANTZ					(1177)
(1186)	Thomas	* 7-16-1925				
(1187)	Richard	* 7-16-1925 and died 7-16-1925				
(1188)	Harry	*11-10-1926				
(1189)	CHILDREN OF IVA SIGRIST AND WALTER ANDREWS					(1178)
(1190)	Grace	* 6-19-1913				
(1191)	Robert	* 8-1-1914				
(1192)	John	* 8-25-1917				
(1193)	CHILDREN OF TRUMER SIGRIST AND MARY WOLFE					(1180)
(1194)	Denver	*10-? -1916				
(1195)	Lois A.	* 5-22-1929				
(1196)	CHILDREN OF CHARLES JOHNSON AND IDA M. DEBERRY					(1173)
(1197)	Coila	* 8-11-1897	∞ Clarence Fair			(1198)
(1198)	CHILDREN OF COILA JOHNSON AND CLARENCE FAIR					(1197)
(1199)	Ladena	* 8- ? -1923				
(1200)	Phyllis	* 1925				

(1201) CHILDREN OF TRUMER JOHNSON AND VIOLET BURRELL (1174)

(1202) Nile * 5-3-1900 ∞ Viola Penrod * 1902
They had a daughter, Janet, * 12-25-1927

(1203) Mary * 5-20-1908

(1204) CHILDREN OF ANNE E. KOHR AND JOSEPH WOLF (1010)

(1205) Clemma * 7-1-1876 ∞ Jacob Kobel * 9-1-1877 (1208)
† 6-22-1919

(1206) G. Gertrude * 5-21-1884 ∞ Emmet Frey * 4-30-1882 (1216)
† 3-2-1922

(1207) Mildred M. * 9-29-1892 ∞ Urban Zengler * 5-19-1886 (1223)

(1208) CHILDREN OF CLEMMA WOLF AND JACOB KOBEL (1205)

(1209) Joseph L. * 9-1-1897
† 6-22-1919

(1210) Charles E. * 4-9-1899
† 6-22-1919

(1211) Ruby A. * 5-12-1901 ∞ Earl Snyder

(1212) Goldie P. * 8-31-1906 ∞ Wesley Hummel (1213)

(1213) CHILDREN OF GOLDIE P. KOBEL AND WESLEY HUMMEL (1212)

(1214) Harold * 1-20-1924

(1215) Richard * 7-3-1926

(1216) CHILDREN OF GERTRUDE WOLF AND EMMET FREY (1206)

(1217) Lajore C. * 6-27-1909

(1218) Ruth E. * 1-9-1911

(1219) Paul E. * 10-6-1913

(1220) Howard R. * 4-7-1916 and died 11-10-1936.

(1221) Richard * 1-20-1920

(1222) Earl S. * 3-13-1918

(1223) CHILDREN OF MILDRED M. WOLF AND URBAN ZENGLER (1207)

(1224) Dorothy E. * 9-2-1918

(1225) Donald J. *10-22-1919

(1226) William T. * 4-18-1927

(1300) CHILDREN OF CHRISTINA THOMAS AND PETER SHUTTEN (46)

(1301) Jacob * 1-3-1801 ∞ Elizabeth Kratz * 7-19-1814 (1310)
† 4-14-1863 † 7-8-1884

(1302) Magdalena * 2-3-1803 ∞ John Luke * 2-6-1785 (1450)
† 8-3-1872 † 7-25-1870

(1303) Phillip * 7-18-1807 (3100)
† 5-21-1884

(1304) Peter * 7-18-1807 ∞ Rebecca Stahler * 8-7-1812 (3300)
† 8-23-1884 † 8-10-1890

(1305) Daniel * 9-9-1809 ∞ Mary Berger * 3-23-1816 (1850)
†11-29-1884 2-4-1838 † 2-19-1897

(1306) Susan * 9-2-1811 ∞ Michael Domer * 5-15-1809 (2000)
† 4-25-1881 † 3-5-1887

(1307) Henry * 12-6-1814 ∞ Mary Magdalene Domer * 1-26-1813 (2300)
† 1-29-1900 † 3-29-1850
∞ Mary Lantz * 1-24-1825
†11-19-1891

(1308) John * 4-1-1817 ∞ Elizabeth Mizer * 4-1-1816 (2500)
†11-14-1879 † 4-6-1883

MICHAEL THOMAS FAMILY

(1309)	Elizabeth	* 1-28-1819 † 7-10-1869	∞ Jacob Olinger	* †	1817 1872	(2700)
(1310)	CHILDREN OF JACOB SHUTT AND ELIZABETH CRATZ					(1301)
(1311)	Susanna	* 5-12-1837 † 8-7-1872	∞ David Slife	* 2-15-1835 † 4-23-1905		(1313)
(1313)	CHILDREN OF SUSANNA SCHUTT AND DAVID SLIFE					(1311)
(1314)	Lewis	* 1-10-1859 † 5-1-1926	∞ Ellen Yanney	* 4-26-1864		(1317)
(1315)	Amanda	*10-25-1861 † 8-8-1908	∞ John Penrod	* 2-22-1858 † 9-4-1932		(1325)
(1316)	Frederick	*10-22-1864 † 8-22-1912	∞ Laura Baker	*10-31-1867 † 8-15-1938		(1335)
(1317)	CHILDREN OF LEWIS SLIFE AND ELLEN YANNEY					(1314)
(1318)	Minnie	* 1-15-1884 † 7-30-1930	∞ David O. Stoll	*10-16-1881		(1348)
(1319)	Homer L.	* 9-12-1885	∞ Laura E. Stoll	* 12-9-1884		N/C
(1320)	Roy	* 7-29-1889	∞ Cecil D. Williams 10-23-1924	* 8-23-1893		(1417)
(1321)	Merl	* 7-21-1891	∞ Chester R. Hill	* 5-12-1891		(1356)
(1322)	Harold Dale	* 2-2-1894	∞ Mildred Bell			(1340)
(1323)	Clifford	* 3-1-1898	∞ Edith Conover	*11-26-1899		
	They had three children.					
(1324)	June	* 4-27-1896	∞ A. A. Deisler	*12-27-1893		(1572)

WILLIAM A. SHUTT (2348)
Sugar Creek, Ohio

(1325) CHILDREN OF AMANDA SLIFE AND JOHN PENROD (1315)

(1326) Harry * 12-3-1882 X
(1327) Charles * 7-24-1884 ∞ Lectie Davis *11-14-1892 (1411)
(1328) Alta * 7-14-1886 ∞ Owen E. Bradford * 9-14-1881 (1375)
(1329) Leo * 4-5-1890 ∞ Mada K. Stantz * 5-5-1894 (1551)
(1330) Edna Blanche * 8-17-1887 and died 9-25-1910
(1331) Erma * 1-18-1895 ∞ James Eager *11-15-1889 (1400)
† 8-19-1931
∞ John Dunn * 3-1-1891
(1332) William * 9-18-1897 ∞ Hazel Lanum *12-22-1896
∞ (2nd) Pearl Diesing *3-26-1896
† 9-22-1948
They had one child, Evelyn, * 3-25-1916. She married Claude Barrett.
(1333) Elmer * 1-14-1892 ∞ Darla Treaster * 9-8-1900 (1395)
† 9-16-1947
(1334) Theo * 4- 5-1890 X

(1335) CHILDREN OF FREDERICK SLIFE AND LAURA BAKER (1316)

(1336) Verna Mae * 1-11-1886 ∞ J. Herman Bear * 9-15-1878 (1360
†10-29-1920
(1337) Iona Belle * 9-5-1887 ∞ Calvin Main * 6-22-1872 (1365)
(1338) Clyde Albert *11-12-1889 and died 11-9-1892.
(1339) Infant * 3-15-1896 and died 3-15-1896.

(1340) CHILDREN OF HAROLD DALE SLIFE AND MILDRED BELL (1322)

(1341) Nadine Lucille * 1-5-1919 ∞ Walter Hoyt (1344)
(1342) Georgia Ellen * 4-8-1920 ∞ Raymond F. Bennett
(1343) Harold Dale * 7-27-1929 R/S

(1344) CHILDREN OF NADINE LUCILLE SLIFE AND WALTER HOYT (1341)

(1345) James *10-24-1941
(1346) Sharon * 3-24-1943
(1347) Ross * 7-23-1944

(1348) CHILDREN OF MINNIE SLIFE AND DAVID STOLL (1318)

(1349) Velma *11-28-1904 ∞ Forrest Brenner * 5-30-1902 (1351)
(1350) Mildred * 8-4-1910
(1351) CHILDREN OF VELMA STOLL AND FORREST BRENNER (1349)

(1352) Gerald *12-21-1922 ∞ Madonna Welsh * 4-26-1924 (1353)

(1353) CHILDREN OF GERALD BRENNER AND MADONNA WELSH (1352)

(1354) Joy Ann * 4-18-1948
(1355) William * 1-9-1950

(1356) CHILDREN OF MERL SLIFE AND CHESTER HILL (1321)

(1357) Evelyn * 8-17-1914 and died 2-18-1915
(1358) Chester * 11-1-1920 ∞ Kathryn Randall *12-18-1914
(1359) Donna Marie * 10-7-1926

(1360) CHILDREN OF VERNA MAE SLIFE AND J. HERMAN BEAR (1336)

(1361) Mary Mae * 9-29-1920 ∞ Richard Wynn * 1-6-1919 (1362)

(1362) CHILDREN OF MARY MAE BEAR AND RICHARD WYNN (1361)

(1363) Susan Kay * 7-4-1946
(1363) Stephen Alan * 1-28-1950
(1364) Thomas Randall * 7-20-1952

(1365) CHILDREN OF IONA BELLE SLIFE AND CALVIN MAIN (1337)

(1366) Margaret Iona * 7-11-1918 ∞ James H. Ackley * 6-20-1916 (1368)
(1367) Ruth Elizabeth * 5-30-1920 ∞ Robert P. Ridgeley *11-28-1918 (1371)

(1368) CHILDREN OF MARGARET IONA MAIN AND JAMES H. ACKLEY (1366)

(1369) James Harry * 3-5-1945
(1370) Karen Anne * 2-18-1948
(1371) George Frederick *11-10-1949

(1371) CHILDREN OF RUTH ELIZABETH MAIN AND ROBERT P. RIDGELEY (1367)

(1372) Anna Elizabeth * 1-16-1940
(1373) Vickie Sue * 9-6-1948
(1374) Phillip Robert * 4-3-1951

(1375) CHILDREN OF ALTA PENROD AND OWEN A. BRADFORD (1328)

(1376) Edna Alberta *10-13-1914 ∞ Charles Lewis Mobley*11-25-1913 (1380)
(1377) Mae Viona * 9-24-1916 ∞ Ford Spangler * 9-13-1911 (1384)
(1378) Violet Mary * 3-14-1921 ∞ Francis Edward Clymer (1389)
(1379) Claribel Ruth *11-11-1923 ∞ Clifton Booth (1392)
(1380) CHILDREN OF EDNA ALBERTA BRADFORD AND CHARLES LEWIS MOBLEY (1376)

(1381) Charles R. * 5-14-1933
(1382) Terrill Lee * 9-25-1937
(1383) Carolyn Mae * 12-9-1938

(1384) CHILDREN OF MAE VIONA BRADFORD AND FORD SPANGLER (1377)

(1385) Gale Patrick * 2-6-1943
(1386) Mary Sue *11-20-1946
(1387) Ronald Gene *12-18-1948
(1388) James Ford * 7-2-1951

(1389) CHILDREN OF VIOLET BRADFORD AND FRANCIS EDWARD CLYMER (1378)

(1390) Bradford E. * 7-27-1943
(1391) Mary Frances * 6-20-1947

(1392) CHILDREN OF CLARIBEL RUTH BRADFORD AND CLIFTON BOOTH (1379)

(1393) Melanie Ann * 2-4-1950
(1394) Phillip Williams *10-21-1951

(1395) CHILDREN OF ELMER PENROD AND DARLA TREASTER (1333)

(1396) Lucille * 2-7-1926 ∞ Richard Jones * 3-20-1926 (1397)

(1397) CHILDREN OF LUCILLE TRESTER AND RICHARD JONES (1396)

(1398) Sharon Ann- * 10-2-1947
(1399) Patsy Sue *10-17-1951

(1400) CHILDREN OF ERMA PENROD AND JAMES EAGER (1331)

(1401) Ethel *11-15-1919 ∞ Glenn Siegel * 4-10-1918 (1403)
(1402) Elsie * 5-2-1921 ∞ Floyd Beck * 4-3-1918 (1406)

(1403) CHILDREN OF ETHEL EAGER AND GLENN SIEGEL (1401)

(1404) Peggy Jo *10-10-1940
(1405) Sandra * 5-23-1943

(1406) CHILDREN OF ELSIE EAGER AND FLOYD BECK (1402)

(1407) James *12-19-1942
(1408) Donald * 7-23-1944
(1409) Judy Ellen * 5-19-1946
(1410) Gregory * 1-9-1951

(1411) CHILDREN OF CHARLES A. PENROD AND LECTIE DAVIS (1327)

(1412) Harold * 2-22-1922 ∞ Patricia Nye * 1-11-1925 (1414)
(1413) Marian Ruth * 3-28-1930 R/S

(1414) CHILDREN OF HAROLD PENROD AND PATRICIA NYE (1412)

(1415) Gary Stephens * 7-7-1948
(1416) Gail Lynn * 7-3-1950

(1417) CHILDREN OF HOWARD ROY SLIFE AND CECIL D. WILLIAMS (1320)

(1418) Jean Ellen *12-23-1927 ∞ Walter Scott Unger * 1-28-1928 (1419)
6-19-1949

(1419) CHILDREN OF JEAN ELLEN WILLIAMS AND WALTER SCOTT UNGER (1418)

(1420) Thomas Michael * 5-28-1950
(1421) Charles Scott * 6-27-1951

(1422) CHILDREN OF DAVID P. SHUTT AND LUCINDA HARMON (3303)

(1423) Carson W. * 8-2-1876 ∞ (1st) Phoebe Myers * 1881 (1426)
† 12-1-1918 † 1911
∞ (2nd) Ida Sarah Marburger * 3-31-1883
(1424) Sarah * 6-20-1880 ∞ Charles Starner * 3-20-1883 (1433)
† 9- ?-1917 † 1-7-1948
(1425) Amanda * 8-25-1883 ∞ John Kuntz (1st) (1435)
† 8-?-1944 ∞ Earl Case (2nd)

(1426) CHILDREN OF CARSON W. SHUTT AND (1st) PHOEBE MYERS (1423)
(2nd) IDA SARAH MARBURGER

(1427) Paul E. * 3-12-1906 ∞ Frances Kanagy * 6-4-1907 (1440)
(1428) Raymond G. * 5-16-1909
(1429) Wendell *12-10-1910 and died 8-31-1930
(1430) Lincoln W. * 6-17-1914 ∞ Murriel Rhodes (1444)
(1431) Martha I. * 9-14-1915 ∞ Clarence South (1448)
(1432) James W. * 7-4-1917 ∞ Estella Dickerhoff
One child Randall K. * 3-9-1948

(1433) CHILDREN OF SARAH SHUTT AND CHARLES STARNER (1424)

(1434) Donald Luther * 6-8-1908 ∞ Dorothy Mae Shearer *11-20-1918
One child Donald Richard *11-28-1941

(1435) CHILDREN OF AMANDA SHUTT AND JOHN KUNTZ (1st) (1425)

(1436) Geraldine * ∞ (1st.) Robert Weimer (1437)
∞ (2nd.) Carl Klohs

(1437) CHILDREN OF GERALDINE KUNTZ AND ROBERT WEIMER (1436)

(1438) Robert Junior * ∞ Faye Lovette
(1439) Sandra Kay Klohs

(1440) CHILDREN OF PAUL E. SHUTT AND FRANCES KANAGY (1427)

(1441) Constance Jean * 8-28-1932 ∞ Donald E. Seibert *12-28-1928
(1442) Carole Elizabeth *12-27-1933
(1443) Frances Judith * 12-4-1943

(1444) CHILDREN OF LINCOLN W. SHUTT AND MURRIEL RHODES (1430)

(1445) Kathleen M. * 11-3-1943
(1446) Sondra Kay *12-24-1944 and died 8-19-1946
(1447) Ronald J. * 8-2-1947

(1448) CHILDREN OF MARTHA I. SHUTT AND CLARENCE I. SOUTH (1431)

(1448a) David L. * 2-2-1940
(1449) Terry J. * 2-21-1947
(1449a) Marna C. * 4-28-1952

(1450) CHILDREN OF MAGDALENE SHUTT AND JOHN LUKE (1302)

(1451) Peter * 1-31-1822 ∞ Mary Knepp *12-29-1832 (1455)
† 4-28-1906 † 9-3-1911
(1452) John * 4-18-1826 ∞ Sarah Schrock * 5-13-1831 (1500)
†11-27-1893
(1453) Jacob (1537)
(1454) Susan ∞ Jesse Schrock (1544)

The Graves of Peter Shutt and Christina Shutt, his wife, in Old Reformed Cemetery, Shanesville, Ohio.

William A. Shutt (2348) who rendered invaluable aid with the Shutt family.

(1455) CHILDREN OF PETER LUKE AND MARY KNEPP (1451)

(1456) Albert
(1457) Hannah ∞ John Kreiger
(1458) William
(1459) Melinda ∞ Noah Hershberger * 5-10-1850 (1461)
† 6-25-1909
(1460) Martin

(1461) CHILDREN OF MELINDA LUKE AND NOAH HERSHBERGER (1459)

(1462) Peter Wellington * 1-28-1878 ∞ Ida Lockwood
(1463) Ida Alzona *12-19-1879 ∞ William Oscar Dietz (1474)
(1464) Edrianus Winfield *5-6-1881 and died 4-7-1904
(1465) Wilbert Arledus * 8-31-1883
(1466) Thomas Grover * 9-22-1884 and died 8-8-1888
(1467) William Albert * 2-17-1886
(1468) Zorelda Frances *10-14-1887 ∞ Orel Perry (1479)
(1469) Ephriam * 1-24-1889
(1470) Eli Jackson * 6-10-1890 and died 9-16-1899
(1471) John David * 1-7-1892
(1472) Martin Elmer * 3-31-1893
(1473) Russell W. * 11-5-1895

(1474) CHILDREN OF IDA ALZONA HERSHBERGER AND WILLIAM OSCAR DIETZ (1463)

(1475) Maud Ellen * 5-12-1898
(1476) Martin Merlin * 6-16-1900 and died 9-5-1903
(1477) William Edward * 3-15-1904
(1478) Albert Neil * 2-9-1907

(1479) CHILDREN OF ZORELDA FRANCES HERSHBERGER AND OREL PERRY (1468)

(1480) Max H. * 8-29-1908
(1481) Virgia *12-17-1909

(1500) CHILDREN OF JOHN LUKE AND SARAH SCHROCK (1452)

(1501) Susanna * 2-2-1851 ∞ Jack Reafsnyder
(1502) Josiah * 3-3-1853 ∞ Agnes Oconely (1510)
† 1-7-1889
(1503) William * 7-13-1855
(1504) John *10-29-1856 ∞ Elveretta Nusbaum (1516)
(1505) Sevilla * 2-12-1859 ∞ Lucius Prough (1519)
(1506) Mary * 1-16-1861 ∞ Albert E. Prough (1526)
(1507) Jacob * 3-16-1863 ∞ Lizzie Bock (1529)
(1508) Peter E. * 8-13-1866 ∞ Alda Smith (1532)
(1509) Elmira * 8-4-1868 ∞ Joseph Mendenhall * 5-4-1873
† 8-31-1908

(1510) CHILDREN OF JOSIAH LUKE AND AGNES OCONELY (1502)

(1511) Pearl * 2-2-1885 ∞ Frederick Grossaint (1513)

(1512) Clyde * 6-22-1887

(1513) CHILDREN OF PEARL LUKE AND FREDERICK GROSSAINT (1511)

(1514) Kenneth *11-13-1905
(1515) Paul * 12-8-1907

(1516) CHILDREN OF JOHN LUKE AND ELVERETA NUSBAUM (1504)

(1517) Rollins Eugene *12-30-1886 ∞ Fannie Lambright
(1518) Maurice Laverne *11-29-1893

(1519) CHILDREN OF SEVILLA LUKE AND LUCIUS PROUGH (1505)

(1520) Viola * 7-7-1884 ∞ Charles Emmit
(1521) Nina * 4-28-1887 and died 10-17-1910
(1522) John * 9-7-1889
(1523) Ida * 3-16-1892
(1524) Madge * 12-4-1895
(1525) Margie * 12-4-1895

(1526) CHILDREN OF MARY LUKE AND ALBERT PROUGH (1506)

(1527) Celestia Jane * 2-17-1890
(1528) Bernice Ella *11-30-1899

(1529) CHILDREN OF JACOB LUKE AND LIZZIE BOCK (1507)

(1530) Vernon * 9-7-1905
(1531) Iva *12 -3-1908
(1532) CHILDREN OF PETER E. LUKE AND ALDA SMITH (1508)

(1533) Leroy Earl * 7-10-1893
(1534) Leotta Iola * 12-4-1897
(1535) John Henry * 3-28-1900
(1536) Karl Peter * 7-29-1903

(1537) CHILDREN OF JACOB LUKE AND (1453)

(1538) Melinda ∞ Enfield
(1539) John
(1540) Isaiah
(1541) Edward
(1542) Frank
(1543) Harry

(1544) CHILDREN OF SUSIE LUKE AND JESSE SCHROCK (1454)

(1545) Dr. Henry
(1546) Joseph
(1547) William
(1548) Amanda ∞ Dr. Samuel Each
(1549) ∞ John Beechy
(1550) ∞ Emil Cleophas

(1551) CHILDREN OF LEO PENROD AND MADA K. STANTZ (1329)

(1552) Lada * 3-8-1913 ∞ Ralph Andreas * 4-2-1916 (1556)
(1553) Floyd D. * 10-5-1916 ∞ Nellie Kline * 5-22-1916 (1565)
(1554) Iona * 6-1-1922 ∞ Drevill Brown * 9-?-1921 (1568)
(1555) Denver * 5-5-1934 ∞ Marcena Clark * 4-?-1934

(1556) CHILDREN OF LADA PENROD AND RALPH ANDREAS (1552)

(1557) Robert * 7-13-1932
(1558) Delores * 9-12-1933
(1559) Dale * 3-2-1936
(1560) Linda * 5-28-1938
(1561) Donald * 2-21-1945
(1562) Judy * 8-20-1948
(1563) Thomas * 11-7-1950
(1564) Marcia * 1951

(1565) CHILDREN OF FLOYD D. PENROD AND NELLIE KLINE (1553)

(1566) Donald * 5-11-1936
(1567) Dwain * 5-7-1938

(1568) CHILDREN OF IONA PENROD AND DREVILL BROWN (1554)

(1569) Shirley * 9-27-1937
(1570) Kenneth * 1942
(1571) Richard * 1943

(1572) CHILDREN OF JUNE SLIFE AND ADLAI DEISLER (1324)

(1573) Clifford * 9-24-1917 ∞ Elizabeth Chahey * 4-26-1921 (1584)
(1574) Robert * 9-12-1919 ∞ Norma Baer *12-20-1921 (1590)
(1575) Carol * 1-4-1921 ∞ Charles Moore * 4-21-1914 N/C
(1576) Agnes * 2-1-1922 ∞ Cletus Smith *11-13-1917 (1593)
(1577) Lewis * 2-24-1923 ∞ Florence Weber * 7-7-1927 (1596)
(1578) Maurice * 7-24-1924 ∞ Erma Tarr * 6-10-1925
One child, Peggy Ann * 1-28-1947
(1579) Glenn * 9-18-1927 ∞ Patricia Bridger * 6-20-1929 N/C
(1580) Marian * 3-28-1931 ∞ Ray Hildebrant * 11-2-1928
One child Andrew Jay * 6-2-1951
(1581) Howard * 7-15-1932
(1582) Harold * 7-15-1932
(1583) Wava * 9-11-1937

(1584) CHILDREN OF CLIFFORD DEISLER AND ELIZABETH CHAHEY (1573)

(1585) Rosalie Ann * 9-21-1939
(1586) Gerald Allen * 1-4-1941
(1587) James David * 3-23-1943
(1588) Clifford Roy * 8-31-1948
(1589) Bruce Elton * 9-18-1952

(1590) CHILDREN OF ROBERT DEISLER AND NORMA BAER (1574)

(1591) Carol Ann * 1-22-1946
(1592) Roberta Kaye * 12-28-1950

(1593) CHILDREN OF AGNES DEISLER AND CLETUS SMITH (1576)

(1594) Phyllis Imogene *12-24-1945
(1595) Meridythe Ann *11-22-1948

(1596) CHILDREN OF LEWIS DEISLER AND FLORENCE WEBER (1577)

(1597) Teresa Louisa * 11-1-1945
(1598) Janet Kaye * 4-18-1947
(1599) Gordon Lewis * 8-17-1948
(1600) Charlotte Ann * 12-3-1950
(1601) Leslie Paul * 9-19-1952

(1850) CHILDREN OF DANIEL SHUTT AND MARY BERGER (1305)

(1851) Jacob * 9-24-1844 ∞ Emily Hartline * 6-25-1851 (1857)
† 1-6-1914 † 4-18-1937
(1852) Sarah * 2-25-1845 ∞ John Border * 2-24-1837 (1862)
† 8-27-1896 5-17-1863 †11-12-1910
(1853) B. Frank * 9-5-1849 ∞ Mary Etta Gepfert * 9-20-1858 (1869)
† 6-14-1925 3-30-1879 † 2-12-1933
(1854) Susanna * 2-19-1851 ∞ Elija Garber * 2-10-1843 (1891)
† 5-18-1903 † 6-19-1922

(1855)	Jane	* 3-18-1858 † 7-30-1908	∞ Albert Cooper	* 9-6-1854 †11-19-1950	(1888)
(1856)	Catherine	* 3-18-1858 † 9-26-1880	∞ John Benson	* 6-5-1856 † 1-21-1933	(1901)

(1857) CHILDREN OF JACOB SHUTT AND EMILY HARTLINE (1851)

(1858)	Minnie	*10-24-1874
(1859)	Cora	*11-23-1875
(1860)	Lola	*12-15-1876
(1861)	Daisy	

(1862) CHILDREN OF SARAH SHUTT AND JOHN BORDER (1852)

(1863)	Daniel Calvin	* 12-5-1863 † 1941	∞ Belle Putt		N/C
(1864)	Mary Clarissa	* 4-14-1865	R/S and died 1-7-1910		
(1865)	Harvey Allen	* 7-18-1868	∞ Jennie Margo		
		They had two children, Raymond and Wilbur.			
(1866)	Maggie Adella	* 8-7-1874 † 7-21-1950	∞ Edward Kohr 11-22-1902	*11-22-1873 Living	
		One child, John	* 7-13-1915		
(1867)	Edwin Franklin	*10-22-1877	∞ EffieAdams 4-19-1903	* 4-16-1884	N/C
(1868)	Chester Luther	* 6 -3-1884	∞ Mina Shilling		
		There were three children, Edgar, *11-25-1920, Hazel and Arthur.			

(1869) CHILDREN OF B. FRANK SHUTT AND MARY ETTA GEPFERT (1853)

(1870)	Daniel	* 12-8-1879 Living	∞ Orvilla Mobash 9-27-1903 ∞ Eva Endreas	* 2-25-1881 † 7-31-1925	(1904)
(1871)	Robert B.	* 7-26-1881	∞ Effie Garver 7-27-1902	* 3-9-1883 † 9-10-1951	(1909)
(1872)	Calvin	* 9-8-1883 and died 9-1-1888			
(1873)	Florence	* 2-10-1886 † 1948	∞ Chester Hostetter 8-15-1909	* 1-26-1887	(1879)
(1874)	Mary B.	* 9-8-1888 † 2-19-1950	∞ Grant Schwab		N/C
(1875)	Dora	* 8-23-1890	∞ Walter Snyder 11-5-1910	* 1-23-1890	N/C
(1876)	Clara	* 1893	∞ Clarence Retzler		(1883)
(1877)	John	* 2-10-1897	∞ Grace Strauss		
(1878)	Lester	* 9-4-1899	R/S and died 11-16-1928		

(1879) CHILDREN OF FLORENCE SHUTT AND CHESTER HOSTETLER (1873)

(1880)	Glaen	* 3-30-1911
(1881)	Glen	* 1-29-1915
(1882)	Robert	*12-31-1927

(1883) CHILDREN OF CLARA SHUTT AND CLARENCE RENTZIER (1876)

(1884)	Charles Franklin
(1885)	Mary Jane

(1886) CHILDREN OF JOHN SHUTT AND GRACE STRAUSS (1877)

(1887)	Johnny	* 11-9-1935

(1888) CHILDREN OF JANE SHUTT AND ALBERT COOPER (1855)

MICHAEL THOMAS FAMILY

(1889) ∞ D. M. Hostetler
(1890) Homer

(1891) CHILDREN OF SUSANNA SHUTT AND ELIJA GARBER (1854)

(1892) ∞ Harvey Penix
(1893) James
(1894) Harry
(1895) ∞ Wesley Ruegsegger
(1896) ∞ Isaac Wallick
(1897) ∞ George Wallick
(1898) John
(1899) Howard
(1900) ∞ John Stucky

(1901) CHILDREN OF CATHERINE SHUTT AND JOHN BENSON (1856)

(1902) Clarence
(1903) Curtis

(1904) CHILDREN OF DANIEL SHUTT AND ORVILLA MOBASH (1870)

(1905) Dale
(1906) Marjorie
(1907) Billy
(1908) Alice

(1909) CHILDREN OF ROBERT SHUTT AND EFFIE GARVER (1871)

(1910) Letha *10-2- 1904 ∞ P. J. Bell * 5-18-1906
One child Betty Jane * 12-20-1943
(1911) Olin B. * 7-15-1906 ∞ Dorothy Mizer
Two children, Doyle * 2-28-1936; Dorothy Ann * 2-28-1939
(1912) Florence * 2-19-1910 ∞ Calvin Domer
Two children, Robert Lewis * 12-6-1933; Bonny Lou * 1947
(1913) Dorothy Jean *11-11-1924 and died 5-30-1932

The Old Homestead of Peter Shutt

(2000) CHILDREN OF SUSAN SHUTT AND MICHAEL DOMER (1306)

(2001)	John M.	* 8-16-1833	∞	Susan Hoopengarner	*11-7-1830	(2006)
		⚰ 6-17-1892			⚰ 4-26-1897	
(2002)	Seth M.	* 4-24-1835	∞	Frances Burger	*12-19-1842	(2009)
		⚰ 1-28-1898			⚰11-19-1903	
(2003)	George H.	* 7-7-1837	∞	Catherine A. Lenhart	*7-22-1847	N/C
		⚰10-14-1918			⚰ 9-15-1919	
(2004)	Elizabeth	* 4-2-1839	∞	Isaac Troyer	* 5-26-1838	(2022)
		⚰ 10-1-1921			⚰ 11-2-1911	
(2005)	Henry M.	* 4-19-1841	∞	Julia Burger	* 3-8-1844	(2029)
		⚰ 1-3-1917			⚰ 4-12-1924	

(2006) CHILDREN OF JOHN M. DOMER AND SUSAN HOOPENGARNER (2001)

(2007)	Daniel	* 2-10-1860	∞	Marian Stuber	* 8-19-1868	(2154)
		⚰ 4-7-1935			⚰ 5-29-1952	
(2008)	Lydia S.	* 6-20-1862	∞	Alexander Washington Stantz		(2160)
					* 2-16-1862	
					⚰ 7-9-1940	

(2009) CHILDREN OF SETH M. DOMER AND FRANCES BURGER (2002)

(2010)	Henry S.	* 5-11-1862	∞	Emma Garber	* 9-4-1864	(2102)
		⚰ 5-2-1939			⚰ 3-5-1939	
(2011)	Michael	*	∞	Louise Marhofer		(3400)
(2012)	Susie	* 2-1-1864	∞	Thomas Rennecker	* 1-10-1853	(2108)
		⚰ 8-29-1950			⚰ 1-20-1930	
(2013)	Noah	*12-12-1868	∞	Lillie Kaub	* 7-9-1871	N/C
		⚰ 1-28-1937			⚰ 2-3-1909	
(2014)	Catherine	* 11-4-1870	∞	Nelson Stantz	* 7-21-1872	(2176)
		⚰ 3-23-1937			⚰ 3-10-1939	
(2015)	William S.	* 8-22-1874	∞	Jemima Hostetler	*11-12-1880	(2163)
		⚰ 7-12-1905				
(2016)	Daniel S.	*11-16-1875	∞	Sevilla Yoder	*12- 1-1872	(2084)
					⚰ 2-13-1951	
(2017)	Samuel		∞	Jemima Yoder		(3443)
(2018)	Edward	* 3-5-1880	∞	Cora Steely	* 8-4-1884	(3007)
		⚰ 1-10-1931				
(2019)	Harry	* 2-19-1882	∞	Minnie Etta Flickinger	*3-31-1889	(2219)
		⚰10-11-1946			⚰ 2-13-1945	
(2020)	Clarence		∞	Maggie Steely		(3004)
(2021)	Mary	*11-22-1877	∞	Jacob Huprich	*10-26-1866	(2168)
		⚰11-13-1930			⚰ 4-21-1927	

(2022) CHILDREN OF ELIZABETH DOMER AND ISAAC TROYER (2004)

(2023)	John	* 9-27-1862	∞	Elizabeth D. Miller	*11-19-1865	(2825)
		⚰ 4-14-1951			⚰10-31-1921	
(2024)	Michael	*10-19-1865 and died 1-25-1949				N/C
(2025)	Benjamin	* 4-15-1868 and died 11-30-1882				
(2026)	George J.	*12-18-1870	∞	Mary Ann Olinger	* 5-23-1873	(2969)
		⚰ 4-12-1944				
(2027)	Noah I.	* 4-16-1873	∞	Maggie Shutt	* 2-13-1878	(2651)
(2028)	Isaac	* 9-8-1876	∞	Tena Geib	* 7-23-1880	(2039)
(2028a)	Infant	* 4-17-1875 and died 4-23-1875				

(2029) CHILDREN OF HENRY M. DOMER AND JULIA BURGER (2005)

(2030)	Jacob H.	* 1864	∞	Mary Denzer	*1869	(2095)
		⚰ 1925			⚰ 1949	
(2031)	George	* 3-31-1869	∞	Idella Sherer	*12-17-1879	(2180)
(2032)	Elizabeth	* 1866	∞	Theodore Snyder	* 9-22-1864	(2061)
		⚰11-12-1932			⚰ 3-12-1935	

(2033) Benjamin * 8-31-1871 and died 4-2-1891
(2034) John * 1875 and died 1926
(2035) Sarah Ellen * 1-19-1877 and died 4-7-1891
(2036) Charles * 5-16-1880 ∞ Ellen Huprich (2587)
† 9-23-1918
(2037) Julia A. * 8-18-1883 ∞ U. Simon Pershing * 1-10-1876 (2200)
† 6-2-1906
(2038) Peter H. * 3-15-1887 ∞ Sarah Jane Shafer * 5-18-1893 (2213)

(2039) CHILDREN OF ISAAC TROYER AND TENA GEIB (2028)

(2040) Henry * 3-27-1902 ∞ Orpha McAffee * 1-17-1901 (2044)
(2041) Allen *11-29-1903 ∞ Retta Carmen * 3-10-1905 (2054)
(2042) Cora * 7-27-1905 ∞ Clarence Getz * 1-13-1909 N/C
† 9-29-1948
(2043) Carl * 10-2-1909 ∞ Ruth McCullough * 9-24-1913 (2057)
† 4-12-1951

(2044) CHILDREN OF HENRY TROYER AND ORPHA McAFFEE (2040)

(2045) Lester *11-14-1923 and died 2-2-1926
(2046) Maeritta * 9-13-1925 ∞ David Gingerich * 8-29-1916 (2051)
2-2-1926
(2047) Evelyn *10- 5-1928 ∞ Isaac Gingerich * 7-2-1921
They had one child, Donald, * 5-13-1949
(2048) Pauline * 8-7-1932 ∞ Alvin Yutzy *10-15-1929
They had one child, Alvin, * 6-22-1951
(2049) Donald *10-10-1934
(2050) Judy * 3-21-1942

(2051) CHILDREN OF MAERITTA TROYER AND DAVID GINGERICH (2046)

(2052) John * 3-10-1947
(2053) Infant * 3-27-1950 and died 3-27-1950
(2054) CHILDREN OF ALLEN TROYER AND RETTA CARMEN (2041)

(2055) Allen *10-20-1926
(2056) Mary Ann * 4-13-1931

(2057) CHILDREN OF CARL TROYER AND RUTH McCULLOUGH (2043)

(2058) Donna J. * 7-1-1930
(2059) Nevin W. * 1-18-1932
(2060) Larry D. * 9-22-1938
(2060a) Arthur C. * 1-1-1941
(2060b) Karen * 12-2-1942 and died 12-2-1942

(2061) CHILDREN OF ELIZABETH DOMER AND THEODORE SNYDER (2032)

(2062) Clara Snyder * 2-20-1890
(2063) Henry J. * 11-2-1893 ∞ (1st) Lulu Bentz *11-?-1900 (2069)
† 5-1-1921
∞ (2nd) Clesta Weaver *5-21-1903
(2064) Charles * 1-21-1896
†10-22-1918
(2065) William * 2-20-1899
(2066) Julian *10-29-1900 ∞ Clayton Huprich * 1-6-1902 (2076)
(2067) Manda Ellen * 8-10-1902
(2068) Clayton * 5-14-1905 ∞ Laura Mae Weaver * 4-23-1905 (2079)

(2069) CHILDREN OF HENRY J. SNYDER AND LULU BENTZ (2063)

(2070) Esta * 4-29-1921

(2071) Vesta * 4-29-1921 ∞ Arthur Helwig * 9-28-1912
∞ Celesta Weaver * 5-21-1903
(2072) Emma Elizabeth * 2-10-1927 ∞ Keith Miller *12-23-1926 (2074)
(2073) Ruth Eileen * 7-14-1929 ∞ Christian Schrock * 3-3-1926
(2073a) David Paul *10-27-1945

(2074) CHILDREN OF EMMA ELIZABETH SNYDER AND KEITH MILLER (2072)

(2075) Randolph Alan * 8-31-1952

(2076) CHILDREN OF JULIAN SNYDER AND CLAYTON HUPRICH (2066)

(2077) Esther * 3-31-1927
(2078) Elizabeth Ann * 8-4-1932 ∞ Robert Gardner * 7-27-1929 (2082)

(2079) CHILDREN OF CLAYTON SNYDER AND LAURA MAE WEAVER (2068)

(2080) Anna Mae *11-27-1941
(2081) Samuel Wayne * 4-30-1945

(2082) CHILDREN OF ELIZABETH ANN HUPRICH AND ROBERT GARDNER (2078)

(2083) Kenneth Robert * 9-13-1951

(2084) CHILDREN OF DANIEL S. DOMER AND SEVILLA YODER (2016)

(2085) Matrona * 6-13-1901 ∞ William W. Weiss * 8-2-1892 (2089)
(2086) Alice Ursula * 4-20-1908 ∞ Adrian Wallick * 8-29-1912
They had one child, Marilyn, * 6-23-1940.
(2087) Lester * 6-23-1911
(2088) Myron Milton * 4-24-1915 and died 4-15-1917

(2089) CHILDREN OF MATRONA DOMER AND WILLIAM W. WEISS (2085)

(2090) Doris * 7-31-1923 ∞ Dex A. Sedwick * 9-12-1915 (2092)
(2091) William W. * 4-20-1929 ∞ Marilyn Miller
One child, Debra Sue, * 6-26-1951

(2092) CHILDREN OF DORIS WEISS AND DEX A. SEDWICK (2090)

(2093) Dex Rodney * 4-6-1948
(2094) Kim David * 11-5-1950

(2095) CHILDREN OF JACOB H. DOMER AND MARY DENZER (2030)

(2095a) Arthur
(2095b) Brisben
(2095c) Earl
(2095d) Leroy
(2095e) Jacob
(2095f) Walter
(2096) Victor J. * 5-9-1895 ∞ Emma Disler * 9-21-1895 (2097)
(2096a) Katie Ellen * ∞ Harvey E. Oswald
(2096b) Susan
(2096c) Alice
(2096d) Vera

(2097) CHILDREN OF VICTOR J. DOMER AND EMMA DISLER (2096)

(2098) Marion A. * 6-23-1916 and died 9-30-1917.
(2099) Esther V. * 2-4-1919 ∞ John Draughon *12-15-1913
There were two children, Frances * 3-22-1942 and
James A., *10-18-1950

(2100)	Russell V.	* 6-30-1922	∞ Martha Walter	* 4-5-1925		
		They had one child, Alvina, * 2-16-1947.				
(2101)	Carol R.	* 7-31-1931	∞ Raymond G. Worth	* 7-3-1930		N/C
(2102)	CHILDREN OF HENRY S. DOMER AND EMMA GERBER					(2010)
(2103)	Anna Frances	*10-11-1887 and died in infancy.				
(2104)	Harold	*12-28-1898	∞ Mina Duerr	* 7-8-1897		(2105)
(2105)	CHILDREN OF HAROLD DOMER AND MINA DUERR					(2104)
(2106)	Calvin	*10-31-1923	∞ Norma Jean Crilly	* 9-30-1930		
(2107)	Janice	* 5-24-1925				
(2108)	CHILDREN OF SUSIE DOMER AND THOMAS RENNECKER					(2012)
(2109)	Neva F.	* 2-2-1894	∞ Tully B. Murray	* 1-20-1891		(2114)
(2110)	Verdie	*11-15-1895				X
(2111)	Lillie B.	*10-13-1897	∞ John H. Wright	* 2-14-1895		(2142)
(2112)	Dortha	* 8-16-1900	∞ Ira J. Shafer	* 6-25-1899		(2145)
(2113)	Quinter T.	*11-15-1902	∞ Mary V. Shafer	* 5-17-1902		(2149)
(2114)	CHILDREN OF NEVA F. RENNECKER AND TULLY B. MURRAY					(2109)
(2115)	Adin L.	* 8-20-1915	∞ Martha Shilling	* 2-22-1917		(2124)
				✝ 5-2-1944		
			∞ Barbara Gerber	* 1-14-1922		
(2116)	Helen I.	* 8-7-1917	∞ Charles W. Steiner	*1-1-1918		
(2117)	Grace	* 2-26-1919				
(2118)	Wayne E.	*10-14-1921	∞ Ruth Cutter	* 2-14-1922		(2128)
(2119)	Infant son	* 9-11-1924 and died 9-11-1924				
(2120)	Dorothy E.	*12-20-1925	∞ Eugene S. Schaffter	*7-10-1921		(2133)
(2121)	Kenneth D.	* 1-5-1928	∞ Ruth Zeigler	* 8-13-1925		(2139)
(2122)	David W.	* 3-23-1932				
(2123)	Marilyn	* 8-8- 1933				
(2124)	CHILDREN OF ALIN L. MURRAY AND MARTHA SHILLING, 1st wife AND BARBARA GERBER, 2nd wife					(2115)
(2125)	Ronald	* 10-1-1940				
(2126)	Randall	* 4-26-1950				
(2127)	Susan Marie	* 5-27-1952				
(2128)	CHILDREN OF WAYNE MURRAY AND RUTH CUTTER					(2118)
(2129)	Curtis	*11-22-1943				
(2130)	Neal	* 5-17-1947				
(2131)	Roger	* 8-17-1949				
(2132)	Julia	* 3-27-1951				
(2133)	CHILDREN OF DOROTHY E. MURRAY AND EUGENE SCHAFFTER					(2120)
(2134)	Larry	* 3-23-1945				
(2135)	Lanny	* 3-5-1947				
(2136)	Marilyn Ann	* 6-17-1949				
(2137)	Leonard	*12-23-1950				
(2138)	Lloyd	* 2-25-1952				
(2139)	CHILDREN OF KENNETH D. MURRAY AND RUTH ZEIGLER					(2121)
(2140)	Richard	* 2-14-1947				
(2141)	Galen	*12-15-1951				
(2142)	CHILDREN OF LILLIE B. RENNECKER AND JOHN H. WRIGHT					(2111)

(2143) Ruth E. * 4-26-1921 ∞ James Belter * 5- 7-1916
They had one child, Martha Lou, * 1-30-1949
(2144) Paul W. * 3-26-1925 ∞ Harriett Kagy * 5-23-1925
They had one child, Randal, * 12-8-1951.

(2145) CHILDREN OF DORTHA RENNECKER AND IRA J. SHAFER (2112)

(2146) Harold LeRoy * 12-8-1929 and died 12-12-1929.
(2147) Howard D. * 5-26-1938
(2148) Homer T. * 5-26-1938

(2149) CHILDREN OF QUINTER T. RENNECKER AND MARY V. SHAFER (2113)

(2150) Kathryn L. * 4-4-1932 and died 6-23-1950.
(2151) Maynard D. * 1-7-1935
(2152) Virginia C. * 5-5-1937
(2153) Harold E. * 7-1-1941

(2154) CHILDREN OF DANIEL DOMER AND MARIAN STUBER (2007)

(2155) Cyrus Lynn * 7-26-1891 ∞ Myrtle Bentz * 6-21-1892 (2157)
† 9-20-1927
(2156) Melvin Franklin * 7-25-1897 and died 4-25-1925

(2157) CHILDREN OF CYRUS LYNN DOMER AND MYRTLE BENTZ (2155)

(2158) Howard * 6-17-1916 ∞ Virginia Seibert *12-26-1919
(2158a) They had one child, Yvonne, * 4-28-1941
(2159) Arlene * 3-28-1921 ∞ Charles Forsythe * 9-3-1917
They had two children, Diane, * 2-13-1945;
Lynn, * 3-4-1948

(2160) CHILDREN OF LYDIA DOMER AND ALEX. W. STANTZ (2008)

(2161) Martin Randall * 9-20-1885 and died 9-22-1885
(2162) Edith May * 9-17-1890 ∞ Charles Zeigler * 2-16-1882
They had two children, Dolly Ruth *12-16-1916 and
Marcus Ellsworth, * 7-8-1919, and he died 1-12-1920.

(2163) CHILDREN OF WILLIAM S. DOMER AND JEMIMA HOSTETLER (2015)

(2164) Paul W. * 9-23-1905 ∞ Edna P. Kutcher * 2-15-1908 (2165)

(2165) CHILDREN OF PAUL W. DOMER AND EDNA P. KUTCHER (2164)

(2166) Norma Isabelle * 12-8-1930
(2167) Carol Ann *10-11-1935

(2168) CHILDREN OF MARY C. DOMER AND JACOB HUPRICH (2021)

(2169) Vannie * 2-5-1902 ∞ Joseph B. Pepper * 3-1-1895 (2171)
(2170) Marlo *12-22-1907 ∞ Ardelle Evans *10-24- ?

(2171) CHILDREN OF VANNIE HUPRICH AND JOSEPH B. PEPPER (2169)

(2172) Raymond *11-28-1921 ∞ Ida Stotzer
They had two children, Dianna K. * 8-15-1950
and Eugene, * 9-30-1952.
(2173) Twilla * 7-11-1924 ∞ John D. Shultz
(2174) Doran K. * 7-2-1927
(2175) Myron D. *10-11-1929

(2176) CHILDREN OF CATHERINE DOMER AND NELSON STANTZ (2014)

(2177) Lloyd A. *11-23-1897 ∞ Mary H. Steinbach *12-20-1907
They had one child, Edith E., * 5-15-1930.
(2178) Frances Odessa * 2-21-1900 ∞ Benjamin Stantz
They had one child, Benjamin, * 9-12-1928.
(2179) Grace *12-18-1906 and died 4-18-1946.

(2180) CHILDREN OF GEORGE H. DOMER AND IDELLA SHERRER (2031)

(2181) Willis *11-16-1904 ∞ Grace Penrod *11-21-1907 (2186)
(2182) Emma * 4-18-1906 ∞ Hoke Smith * 8-13-1906
They had one child, Dianna, * 2-11-1942.
(2183) Pauline *11-24-1914 ∞ Darrell Jones * 4-30-1909 (2189)
(2184) Vida Ellen * 1-13-1918 ∞ Wade W. Levengood * 5-26-1914 (2193)
(2185) James Marcus *12-22-1921 ∞ Evelyn Maxine Zehnder * 9-30-1922
They had one child, Gary David *10-31-1944.
(2186) CHILDREN OF WILLIS DOMER AND GRACE PENROD (2181)

(2187) Kenneth Lee *10-20-1935
(2188) Roger Lynn * 8-22-1942

(2189) CHILDREN OF PAULINE DOMER AND DARREL JONES (2183)

(2190) Janet Ruth * 2-11-1939
(2191) Wendel * 8-19-1942
(2192) Deborah Dell *11-17-1951

(2193) CHILDREN OF VIDA ELLEN DOMER AND WADE W. LEVENGOOD (2184)

(2194) James Delmer * 5-20-1945
(2195) Donald Eugene * 11-5-1947
(2196) Sue Ellen *11-17-1950

(2200) CHILDREN OF JULIA A. DOMER AND U. SIMON PERSHING (2037)

(2201) Ada * 4-28-1903 ∞ Clarence Harman *11-13-1898 (2203)
(2202) Dorothy M. * 2-21-1906 ∞ Jacob J. Miller * 9-21-1891 (2209)

(2203) CHILDREN OF ADA PERSHING AND CLARENCE HARMAN (2201)

(2204) Franklin S. * 7-12-1923 ∞ Maxine Finley * 1-21-19
One child, Rebecca Lee, * 7-9-1948
(2205) Wayne * 9-20-1926 ∞ Mary Rehard * 1-25-19 (2206)

(2206) CHILDREN OF WAYNE HARMAN AND MARY REHARD (2205)

(2207) Judith Marlene * 4-7-1949
(2208) Rhonda Louise * 3-23-1950

(2209) CHILDREN OF DOROTHY M. PERSHING AND JACOB MILLER (2202)

(2210) Roger Adrin *12-11-1927 ∞ Maria Magdalena Zellhofer *8-28-1928
(2211) Pershing T. * 5-5-1930 and died 11-3-1945
(2212) Lloyal * 1-10-1935

(2213) CHILDREN OF PETER H. DOMER AND SARAH JANE SHAFER (2038)

(2214) Herbert Raymond * 5-26-1915 ∞ Esther Mae Gardner * 6-26-1913

(2215) CHILDREN OF HERBERT RAYMOND DOMER AND ESTHER MAE GARDNER

(2216) Patricia *10-30-1940
(2217) Jerry Lee *10-18-1945
(2218) Bonnie Lou *11-12-1949

(2219) CHILDREN OF HARRY DOMER AND MINNIE ETTA FLICKINGER (2019)

(2220) Harry Devere *1-2-1914 and died 1-8-1914
(2221) Vera E. * 9-2-1915 ∞ Joseph St. Paulus *10-21-1907 (2223)
(2222) Wylie *10-27-1923 ∞ Jeanette Kathleen Bishop * 2-9-1925 (2226)

(2223) CHILDREN OF VERA E. DOMER AND JOSEPH ST. PAULUS (2221)

(2224) Vernon * 8-22-1939
(2225) Janice C. * 6-28-1941

(2226) CHILDREN OF WYLIE DOMER AND JEANETTE K. BISHOP (2222)

(2227) James Wylie *11-18-1948
(2228) Jerry Allen * 6-15-1951

EMIL THOMAS and FAMILY
April 1951
Schwegenheim uber Speyer
Bahnhofstrasse 98a, Germany

(2300) CHILDREN OF HENRY SHUTT AND MARY MAGDALENE DOMER (1307)
AND MARY LANTZ

(2301)	John H.	* 3-19-1840	∞ Mary Ann Rinehart	*10-21-1847	(2312)
		⸸11-15-1909		⸸10-10-1932	
(2302)	George	*10-28-1842	∞ Mary Ann Gonter	* 5-3-1851	(2346)
		⸸ 11-5-1923		⸸ 3-11-1915	
(2303)	Noah	* 6-6-1844	∞ Maggie Long	*10-18-1854	N/C
		⸸ 9-20-1914		⸸10-18-1946	
(2304)	Edwin	* 4-28-1847	and died 7- ? -1865		N/C
(2305)	Mary	* 3-3-1850	and died 3-3-1857		
(2306)	Susan	* 4-16-1851	and died 7-18-1852		
(2307)	Emma	* 8-26-1852	and died 3-31-1920 R/S		
(2308)	Josiah	* 6-13-1854	∞ Lydia Domer	* 6-14-1856	(2332)
		⸸ 4-16-1924		⸸ 7-8-1907	
			∞ Iva Celesta Levengood	* 1888	
(2309)	Hannah	* 9-14-1855	∞ William S. Lenhart	* 12-7-1858	(2393)
		⸸ 5-18-1945		⸸ 7-21-1919	
(2310)	Michael	* 6-11-1838	∞ Sarah Burger	* 1840	(2451)
		⸸11-21-1860		⸸ 1904	
(2311)	Sarah	*11-21-1860	∞ William H. Deetz	* 1-1-1863	N/C
		⸸11-24-1938		⸸ 5-22-1931	

(2312) CHILDREN OF JOHN H. SHUTT AND MARY ANN RINEHART (2301)

(2313)	Amanda	* 3-16-1874	∞ Carl Zimmerman	*10-12-1869	(2315)
(2314)	James	* 12-6-1875	∞ Susan Beachy	* 2-3-1878	(2321)
		⸸ 1-12-1931			

(2315) CHILDREN OF AMANDA SHUTT AND CARL ZIMMERMAN (2313)

(2316)	Claude M.	* 6-19-1906	∞ Doris Wetherill	* 6-24-1905	(2318)
(2317)	Dorothy	* 5-12-1911 R/S			

(2318) CHILDREN OF CLAUDE M. ZIMMERMAN AND DORIS WETHERILL (2316)

(2319)	Amelia Ann	* 3-20-1934
(2320)	Rita	* 6-18-1939

(2321) CHILDREN OF JAMES SHUTT AND SUSAN BEACHY (2314)

(2322)	Loleta	* 2-12-1900	R/S		
(2323)	Wayne	*11-15-1902	∞ Martha Queen	* 2-14-1904	(2325)
				⸸ 1- ?-1936	
			∞ Ruth Walker		
(2324)	Mary	* 8-9-1916	∞ Peter Hahn		(2330)

(2325) CHILDREN OF WAYNE SHUTT AND MARTHA QUEEN, 1st (2323)
AND RUTH WALKER, 2nd

(2326)	Mary Catherine	* 9-10-1927
(2327)	Elizabeth Susan	* 3-5-1933
(2328)	James	* 9-26-1944
(2329)	Paula	* 8-9-1943

(2330) CHILDREN OF MARY SHUTT AND PETER HAHN (2324)

(2331)	Cynthia	* 2-14-1947

(2332) CHILDREN OF JOSIAH SHUTT AND LYDIA DOMER N/C
AND IVA CELESTA LEVENGOOD (2308)

(2333)	Delbert	* 2-25-1913	∞ Olive Smith	* 2-20-1919	(2335)

(2334) Roland * 4-30-1918 ∞ Marcille Funk * 3-19-1923 (2342)

(2335) CHILDREN OF DELBERT SHUTT AND OLIVE SMITH (2333)

(2336) Carl Eugene * 6-21-1935
(2337) Harold Wayne *11-30-1936
(2338) Roland Gail * 4-26-1939
(2339) Bettie Lou * 4-23-1943 and died 3-18-1944
(2340) Thomas Lane * 3-26-1945
(2341) Sheryln Kay * 6-19-1946

(2342) CHILDREN OF ROLAND SHUTT AND MARCILLE FUNK (2334)

(2343) Gilbert Ralph * 1-18-1948 and died 1-18-1948
(2344) Glenda Beth * 5-22-1949
(2345) Paul Roland * 6-10-1951

(2346) CHILDREN OF GEORGE SHUTT AND MARY ANN GONTER (2302)

(2346a) Infant born and died 1-4-1873
(2347) Sarah Ellen * 3-12-1875 ∞ Alvin A. Hostetler * 8-12-1874 (2349)
(2348) William A. * 9-16-1877 ∞ Manda Ellen Hershberger
12-20-1903 * 9-21-1884 (2376)
† 8-17-1947

(2349) CHILDREN OF SARAH ELLEN SHUTT AND ALVIN A. HOSTETLER (2347)

(2350) Mervin * 9-22-1898 ∞ Ruth Lantz * 6-1-1904 (2356)
(2351) Vesta * 2-19-1900 ∞ Darst Remington (2360)
(2352) Lola * 12-8-1901 ∞ Virgil Hutchinson * 7-18-1898 (2363)
(2353) Loyal *11-24-1906 ∞ Mary Elizabeth Burkholder (2368)
* 3-30-1908
(2354) George * 9-6-1908 ∞ Velma Troyer * 6-18-1905 (2371)
(2355) Grace * 1-26-1910 R/S

(2356) CHILDREN OF MERVIN HOSTETLER AND RUTH LANTZ (2350)

(2357) Richard Wade *10-15-1928 ∞ Dorothy Shertz * 5-10-1929
(2358) Joan Elinor * 6-13-1930
(2359) Nancy Jean * 7-10-1936

(2360) CHILDREN OF VESTA HOSTETLER AND DARST REMINGTON (2351)

(2361) John Alvin * 6-23-1940
(2362) Carol Ann * 4-27-1944

(2363) CHILDREN OF LOLA HOSTETLER AND VIRGIL HUTCHISON (2352)

(2364) William Alvin * 5-10-1935
(2365) Martha * 1-26-1937
(2366) James Robert * 7-23-1940
(2367) Jarrold Hugh * 7-23-1940

(2368) CHILDREN OF LOYAL HOSTETLER AND MARY ELIZABETH BURKHOLDER (2353)

(2369) Charles Loyal * 3-31-1939
(2370) Sarah Ellen * 6-3-1941

(2371) CHILDREN OF GEORGE HOSTETLER AND VELMA TROYER (2354)

(2372) Leora May * 5-23-1938
(2373) Jaunice Elaine * 6-6-1942 and died 3-3-1944
(2374) Judy Karen * 2-4-1945

(2375) Loren Gene * 3-22-1949

(2376) CHILDREN OF WILLIAM A. SHUTT AND MANDA E. HERSHBERGER (2348)

(2377) Mary Katherine *10-21-1904 ∞ Wilbur Gerber * 6-19-1902 (2380)
(2378) Glenn * 7-25-1906 ∞ Florence M. Bender* 5-2-1908 (2389)
(2379) Frank * 5-13-1913 ∞ Madeline Mizer *12-23-1911

(2380) CHILDREN OF MARY KATHERINE SHUTT AND WILBUR GERBER (2377)

(2381) William Dale * 11-3-1927 ∞ Jaunita Imhoff *10-13-1928 (2385)
(2382) Caleb Jay * 7-30-1931
(2383) David Kenneth *10-26-1943
(2384) Virgil Glenn * 10-9-1945

(2385) CHILDREN OF WILLIAM DALE GERBER AND JAUNITA IMHOFF (2381)

(2386) Linda Sue *12-25-1949
(2387) William Dale * 7-28-1951
(2388) Portia Elise * 9-7-1952

(2389) CHILDREN OF GLENN SHUTT AND FLORENCE BENDER (2378)

(2390) Earl Edward * 8-10-1936
(2391) Lois Ann *11-29-1937
(2392) Paul Robert * 9-18-1943

(2393) CHILDREN OF HANNAH SHUTT AND WILLIAM S. LENHART (2309)

(2394) Oliver * 4-5-1876 ∞ Anna Miller * 2-19-1883 (2396)
† 6-8-1917 † 4-1-1939
(2395) Elmer W. * 9-22-1877 ∞ Gertrude Riedesel * 2-22-1885 (2437)

(2396) CHILDREN OF OLIVER LENHART AND ANNA MILLER (2394)

(2397) Ora E. * 2-13-1905 ∞ Elmer Sommers * 9-29-1898 (2401)
(2398) Kate T. * 5-26-1906 ∞ John Gerber *12-26-1903 (2409)
(2399) Vesta * 6-29-1908 ∞ Ralph Scheneman *10-31-1902 (2414)
(2400) Ida Leona * 1-5-1910 ∞ John Alvin Oswald * 3-17-1905 (2416)

(2401) CHILDREN OF ORA E. LENHART AND ELMER SOMMERS, 1st.
AND MENNO J. SCHLABACH * 8-24-1900 (2397)

(2402) Harold Elvern * 8-20-1922 ∞ Omah Pancost * 3-4-1922 (2420)
(2403) Orpheus Ohlen * 9-20-1923 and died 7-16-1924
(2404) Norma Jean * 2-15-1926 ∞ Howard Hershberger * 7-22-1921 (2423)
(2405) Annabelle * 2-29-1928 ∞ David Miller * 9-18-1923 (2426)
(2406) Shirley Mae * 5-14-1929 ∞ Ralph Tyrrell (2428)
(2407) Mary Alice * 9-24-1936
(2408) Larry Lee *10-13-1942

(2409) CHILDREN OF KATE T. LENHART AND JOHN GERBER (2398)

(2410) Richard Blane * 9-15-1924 ∞ Myra Schnell * 10-9-1928 (2431)
(2411) John * 7-27-1926 ∞ Dorothy Miller *11-21-1928 (2434)
(2412) Robert Mason * 3-17-1929
(2413) Marian Janette *12-22-1937

(2414) CHILDREN OF VESTA LENHART AND RALPH SCHENEMAN (2399)

(2415) Richard Allen * 2-23-1936

(2416) CHILDREN OF IDA LEONA LENHART AND JOHN A. OSWALD (2400)

(2417) Roland Gene * 7-16-1932
(2418) Virginia Ann * 7-22-1936
(2419) James Oliver * 6-1-1944

(2420) CHILDREN OF HAROLD ELVERN SOMMERS AND OMAH PANCOST (2402)

(2421) Douglas Wade * 7-13-1944
(2422) Wanda Kathryn * 12-3-1948

(2423) CHILDREN OF NORMA JEAN SOMMERS AND HOWARD HERSHBERGER (2404)

(2424) Ronnie Blair * 5-4-1946
(2425) Cheryl Kay * 7-31-1948

(2426) CHILDREN OF ANNABELLE SOMMERS AND DAVID MILLER (2405)

(2427) David Eugene * 2-11-1949

(2428) CHILDREN OF SHIRLEY MAE SOMMERS AND RALPH TYRRELL (2406)

(2429) Deborah * 3-26-1948
(2430) Julia Ann * 9-16-1951

(2431) CHILDREN OF RICHARD BLANE GERBER AND MYRA SCHNELL (2410)

(2432) Lonnie Lou * 6-26-1949
(2433) Kim Edward * 8-20-1951

(2434) CHILDREN OF JOHN GERBER AND DOROTHY MILLER (2411)

(2435) Linda Lou *10-17-1949
(2436) Caren Kay * 5-18-1951

(2437) CHILDREN OF ELMER W. LENHART AND GERTRUDE RIEDESEL (2395)

(2438) Gladys * 1-19-1903 ∞ John Stingel *12-15-1892 (2441)
(2439) Lester * 6-25-1906 and died 9-9-1949 R/S
(2440) Homer William * 3-24-1908 ∞ Edith Anderegg * 3-28-1908

(2441) CHILDREN OF GLADYS LENHART AND JOHN STINGEL (2438)

(2442) Mary Gertrude * 2-17-1926
(2443) Miriam * 6-2-1927 ∞ Donald Miller * 6-18-1927
(2444) Aletha * 3-31-1929 ∞ Ray Reidesel * 1-11-1931
(2445) Voris H. * 7-23-1932
(2446) John Clyde * 12-7-1938
(2447) Charles Willard * 8-26-1942
See also #2562

(2448) CHILDREN OF HOMER W. LENHART AND EDITH ANDEREGG (2440)

(2449) David Homer * 10-2-1938
(2450) Elma Nadine * 3-28-1941

(2451) CHILDREN OF MICHAEL SHUTT AND SARAH BURGER (2310)

(2452) Henry * 2-14-1864 ∞ Margaret Ann Stephan *12-11-1867 (2455)
† 7- 2-1922
(2453) Samuel * 8-26-1865 ∞ Kate Andreas * 2-13-1873 (2461)
† 9-22-1944
(2454) William M. * 1867 ∞ Anna Lantz * 1869
† 6-19-1942
They had two children, both of whom died in childhood.

(2455) CHILDREN OF HENRY SHUTT AND MARGARET ANN STEPHAN (2452)

(2456) Harold Edward * 4-15-1892 and died 9-5-1892
(2457) Charles Noble * 3-28-1893 ∞ Elva Weigler * 9-20-1892 (2470)
(2458) Constance Corinne *4-15-1897 and died 10-15-1906
(2459) Twila * 2-8-1903 ∞ Jonathan C. Wheeler (2473)
(2460) Margaret Ruth * 8-30-1909 R/S

(2461) CHILDREN OF SAMUEL SHUTT AND KATE ANDREAS (2453)

(2462) Minnie * 11-3-1892 ∞ Harvey Andreas * 5-18-1892 (2470)
(2463) Firmen E. * 6-29-1894 ∞ Mattie Sauser * 3-26-1890 (2483)
†11-12-1946
(2464) Charles Wilbur * 7-8-1897 ∞ Nola Menges * 11-6-1900 (2485)
(2465) Herbert L. * 1-20-1900 ∞ Ruby Feller * 2-22-1902 (2489)
(2466) Marous * 5-15-1907 ∞ Mildred Finzer * 6-3-1910
They had one son, Richard E. * 8-2-1932 and died 9-16-1932

(2467) CHILDREN OF WILLIAM M. SHUTT AND ANNA LANTZ (2454)

(2468) Infant * and died 1889.
(2469) Arthur * 1892 and died 1896.

(2470) CHILDREN OF CHARLES NOBLE SHUTT AND ELVA WEIGLER (2457)

(2471) Noel McHenry
(2472) Vae Murial

(2473) CHILDREN OF TWILA SHUTT AND JONATHAN C. WHEELER (2459)

(2474) Donald * 2- ? 1932
(2475) David * 8-16-1935

(2476) CHILDREN OF MINNIE SHUTT AND HARVEY ANDREAS (2462)

(2477) George * 2-22-1914 ∞ June Lewis
A son, Samuel Michael * 1945.
(2478) Edward Samuel * 1- ? -1916 ∞ Katherine Majors
They had a daughter, Bonnie Kay * 1949.
(2479) Frank * 10-1-1918 ∞ Georgia Ball
They had two children, Frank * 10-8-1947; Judy *1950.
(2480) Ruth E. * 2-8-1924 ∞ Richard C. Arney
They had a son. R. C.. Jr. * 12-?-1949.
(2481) Mildred June *10-26-1926
(2482) Robert Daniel * 6-13-1931

(2483) CHILDREN OF FIRMEN E. SHUTT AND MATTIE SAUSER (2463)

(2484) Miriam * 1-18-1919 ∞ Floyd Deetz
They had two children, Elaine * 3-4-1944;
Marlene *10-23-1946

(2485) CHILDREN OF CHARLES WILBUR SHUTT AND NOLA MENGES (2464)

(2486) Floyd *12-16-1923 ∞ Evelyn Ritenour *10-26-1925
(2487) Anna Katherine *10-18-1926
(2488) Dale * 2-18-1929 ∞ Mary Kathryn Waggy * 1932

(2489) CHILDREN OF HERBERT L. SHUTT AND RUBY FELLER (2465)

(2490) Kenneth Dale * 5-18-1923 ∞ Jetty Jane Miller * 1-14-1924
They had one son, Terry Wayne, * 2-18-1947.
(2491) Eugene Forest * 6-8-1928
(2492) Marjorie June * 8-2-1933
(2493) Keith Edward * 12-1-1946 and died 12-1-1946

(2500) CHILDREN OF JOHN SHUTT AND ELIZABETH MIZER (1308)

(2501)	Henry J.	* 1844 † 1912	∞ Malinda Burkey	* 1845 † 1941	(2507)
(2502)	Peter	* 3-7-1846 †12-25-1898	∞ Mary Burger	* 8-3-1849 † 1-22-1908	(2516)
(2503)	William	* 6-1-1848	and died 10-9-1869		N/C
(2504)	Simon J.	* 1850 †11-12-1926	∞ Emma Jane Weiner		(2539)
(2505)	Rachael	* 3-16-1853 † 3-25-1927	∞ John Rowe 10-24-1875	* 5-2-1852 † 2-11-1932	(2542)
(2506)	George	* 5-11-1861	and died 8-12-1879.		

(2507) CHILDREN OF HENRY SHUTT AND MALINDA BURKEY (2501)

(2508)	Michael H.	* 5-8-1868 † 10-7-1944	∞ Sarah Olinger	* 10-7-1944	
(2509)	Susie	* 7-20-1866 † 1- ?-1920	∞ William Stingel	* 6-1-1865	(2551)
(2509a)	William		∞ Ella L. Doerfer	*11-27-1879 † 1937	N/C
(2510)	Lucinda	* 10-1-1870	∞		(2617)
(2511)	Maggie	* 2-13-1878	∞ Noah Troyer	* 4-16-1873	(2651)
(2512)	Ella Malinda	* 9-11-1886	∞ George Brown	* 8-13-1887	(2639)
(2513)	Amos	* 10-5-1875 † 1945	∞ Anna Hill	* 5-30-1882	
(2514)	Aaron	* 6-20-1881			
(2515)	Elmer	* 4-29-1885			
(2515a)	Eva	* 1-7-1890	and died 6-25-1890		

(2516) CHILDREN OF PETER SHUTT AND MARY BERGER (2502)

(2517)	Elmira	* 1869 † 1930	∞ Jacob Young	* 1872 † 1936	(2518)

(2518) CHILDREN OF ELMIRA SHUTT AND JACOB YOUNG (2517)

(2519)	Edna	* 1-26-1900 † 6-9-1938	∞ John Scarr	* 8-30-1892	(2520)

(2520) CHILDREN OF EDNA YOUNG AND JOHN SCARR (2519)

(2521)	Cordelia May	* 8-28-1919	∞ William Lindsay	* 1916	(2527)
(2522)	Raymond Jacob	* 11-4-1922	∞ Katherine Lucille Rhodes	* 9-12-1932	(2530)
(2523)	Ruth Irlene	* 8-12-1925	∞ Maurice Gallagher	* 1918	(2533)
(2524)	Helen Lucille	*11-26-1927	∞ James Davis	* 1-23-1928	(2536)
(2525)	Ann Louise	* 11-2-1932	∞ John Thomas	*12-12-1926	N/C
(2526)	Erma Mae	* 2-4-1935			

(2527) CHILDREN OF CORDELIA MAY SCARR AND WILLIAM LINDSAY (2521)

(2528)	John Robert	*10-10-1947
(2529)	Kenneth William	* 5-22-1949

(2530) CHILDREN OF RAYMOND JACOB SCARR AND KATHERINE LUCILLE RHODES (2522)

(2531)	Shirley Eileen	* 6-4-1949
(2532)	Patricia May	* 9-20-1951

(2533) CHILDREN OF RUTH IRLENE SCARR AND MAURICE GALLAGHER (2523)

(2534)	Maurice Joseph	* 5-22-1949

(2535) Patricia Ann * 1-23-1952

(2536) CHILDREN OF HELEN LUCILLE SCARR AND JAMES DAVIS (2524)

(2537) Thomas Edward * 6-19-1948

(2538) David Allen * 8-22-1950

(2539) CHILDREN OF SIMON SHUTT AND EMMA JANE WEIMER (2504)

(2540) Milo * 5-5-1886 ∞ May Miller (2818)
(2541) Merty May * 5-18-1888 and died 9-28-1925

(2542) CHILDREN OF RACHEL SHUTT AND JOHN W. ROWE (2505)

(2543) Ammon William * 4-18-1878 ∞ Clara Rosetta Hoffman * 2-14-1879 (2785)
† 10-28-1947 † 12-2-1938
(2544) Harvey * 4-3-1866 ∞ Christine Storts * 8-27-1886 (2813
† 4-20-1924
(2545) Robert S. * 5-2-1880 ∞ Minnie Dietz * 6-19-1883 (2576)
† 10-19-1931
(2546) Firmen W. * 2-28-1893 ∞ (1st) Mabel L. Foster *10-1-1887 N/C
† 3-4-1944
∞ (2nd) Helen W. Towner *11-21-1901 N/C
(2547) Laura Ellen * 11-9-1882 ∞ Homer Hostetler * 4-19-1877 (2548)
11-9-1901

(2548) CHILDREN OF LAURA ELLEN ROWE AND HOMER HOSTETLER (2547)

(2549) Cleva Pearl * 6-23-1905 ∞ (1st) Russel Overholt *3-31-1903 N/C
∞ (2nd) Adam Weigand *12-23-1885
(2550) William * 5-18-1918 ∞ Beatrice Graham
1 child, Louise Ellen * 6-4-1943

WILLIAM A. SHUTT (2348)
Sugar Creek, Ohio

(2551) CHILDREN OF SUSIE SHUTT AND WILLIAM STINGEL (2509)

(2552) Charles Lawrence * 1-8-1891 ∞ Lucille Bonner * 5-1-1889 (2558)
(2553) John *12-15-1892 ∞ Gladys Lenhart * 1-19-1903 (2562)
(2554) Cyrus Otto * 5-1-1895 ∞ Alice Edna Reif * 3-21-1902 (2569)
(2555) Otto William * 9-1-1897 and died 9-20-1899
(2556) Minnie Ruth *10-19-1901 ∞ Lewis H. Smith *11-17-1895 (2571)
(2557) George Calvin * 4-4-1908 ∞ Esther Deich * 5-16-1906 (2573)

(2558) CHILDREN OF CHARLES STINGEL AND LUCILLE BONNER (2552)

(2559) Frances Louise * 12-2-1922 ∞ Theodore Grafton * 4-5-1914 (2560)

(2560) CHILDREN OF FRANCES LOUISE STINGEL AND THEODORE GRAFTON (2559)

(2561) Pamela Sue * 8-12-1950

(2562) CHILDREN OF JOHN STINGEL AND GLADYS LENHART (2553)

(2563) Mary Gertrude * 2-17-1926
(2564) Miriam * 6-2-1927 ∞ Donald Miller * 6-18-1927
(2565) Aletha * 3-31-1929 ∞ Ray Riedesel * 1-11-1931
(2566) Voris H. * 7-23-1932
(2567) John Clyde * 12-7-1938
(2568) Charles Willard * 8-26-1942
(See also #2441.)

(2569) CHILDREN OF CYRUS OTTO STINGEL AND ALICE EDNA REIF (2554)

(2570) Esther Louise * 4-16-1932

(2571) CHILDREN OF MINNIE RUTH STINGEL AND LEWIS H. SMITH (2556)

(2572) Susan Elizabeth * 3-21-1939

(2573) CHILDREN OF GEORGE CALVIN STINGEL AND ESTHER DEICH (2557)

(2574) James Wayne * 5-6-1939
(2575) Lana Joy * 11-7-1943

(2576) CHILDREN OF ROBERT S. ROWE AND MINNIE DIETZ (2545)

(2577) Lewis * 10-6-1912 and died 10-10-1912
(2578) Howard Donald * 7-31-1914 ∞ Laura Finzer * 2-24-1922 (2581)
(2579) Kathleen Marie *10-22-1916 ∞ Budd L. Kingzett *10-20-1913
One child, Karen Lou * 8-6-1947
(2580) George Robert *11-15-1918 ∞ Thelma Withrow *11-21-1923 (2584)

(2581) CHILDREN OF HOWARD DONALD ROWE AND LAURA FINZER (2578)

(2582) Linda Kay *10-21-1948
(2583) James Allen * 2-15-1951

(2584) CHILDREN OF GEORGE ROBERT ROWE AND THELMA WITHROW (2580)

(2585) William Howard * 2-19-1945
(2586) Robert Samuel * 5-25-1948

(2587) CHILDREN OF CHARLES DOMER AND ELLEN HUPRICH (2036)

(2588) Ralph *10-16-1905 ∞ Ethel * 7-22-1915 (2594)
(2589) Rosie Mae * 5-15-1908 ∞ Lester Joseph Shaffer* 1-29-1902 (2599)
(2590) Harvey P. * 3-5-1911 ∞ Lilly M. * 6-21-1913 (2604)
(2591) Wilbert C. * 2-27-1913 ∞ Evalyn Althea *10-30-1919 (2609)

(2592) Viola * 4-12-1916 and died 3-13-1919
(2593) Verneda Ellen * 1-7-1919 ∞ William Clair Rudy * 3-30-1910 (2612)

(2594) CHILDREN OF RALPH DOMER AND ETHEL (2588)

(2595) Richard Charles * 1-15-1934
(2596) Lois Elaine * 7-7-1937
(2597) Barbara Ellen * 4-15-1944
(2598) Jerry Lee * 9-30-1952

(2599) CHILDREN OF ROSIE MAE DOMER AND LESTER JOSEPH SHAFFER (2589)

(2600) Pearl Mae * 6-6-1925 ∞ Raymond Ralph Judd *10-28-1919
One child, Jeffrey Paul * 8-19-1946
(2601) Ralph Joseph * 12-8-1927 ∞ Geraldine Mae Wise * 7-26-1926
(2602) Harvey David * 5-24-1929 ∞ Elsie Josephine Troyer * 1-29-1934
(2603) Leroy Charles *12-24-1931

(2604) CHILDREN OF HARVEY P. DOMER AND LILLY M (2590)

(2605) Eileen Ruth * 11-1-1933 ∞ John H. Bucher * 7-12-1930
(2606) Shirley Ann * 7-31-1937
(2607) Ruth Ann *10-28-1945
(2608) Sandra Jean * 8-24-1948

(2609) CHILDREN OF WILBERT C. DOMER AND EVALYN ALTHEA (2591)

(2610) Donald Dwain * 1-23-1942
(2611) Bonita Louise * 9-11-1943

(2612) CHILDREN OF VERNEDA ELLEN DOMER AND WILLIAM CLAIR RUDY (2593)

(2613) Melvin Eugene * 3-24-1940
(2614) Wanda Jean * 3-4-1942
(2615) Donna Mae * 5-20-1945
(2616) Charles Edgar * 1-13-1948

(2617) CHILDREN OF LUCINDA SHUTT (2510)

(2618) Clara Belle * 2-27-1891 ∞ Ferd L. Deetz (2621)
(2619) Bessie M. * 5-31-1894 ∞ George Walton Warnes * 9-10-1887 (2631)
(2620) Evora * 11-2-1910 ∞ Walter Olinger *11-28-1908 (2637)
One child, Linda Lee * 7-13-1939

(2621) CHILDREN OF CLARA BELLE SHUTT AND FERD L. DEETZ (2618)

(2622) Floyd Myron * 2-6-1910 and died 1-9-1924
(2623) Ralph L. *10-26-1913 ∞ Wilma Hisrich
Two children, Kay Kathleen and Donald
(2624) Kitty Marie * 1-24-1916 ∞ Nicholas Malavite
One child, Ruth Joy
(2625) Ivan Loyal * 6-19-1918
(2626) Geneva Malinda * 2-11-1922 ∞ Paul Jones N/C
(2627) Henry Richard * 8-11-1924
(2628) Galen Wade * 3-10-1929
(2629) Clayton Lewis * 5-8-1931
(2630) Ruth Margene *12-12-1938

(2631) CHILDREN OF BESSIE M. SHUTT AND GEORGE W. WARNES (2619)

(2632) Atlee G. * 4-24-1915
(2633) Doyle W. * 4-20-1920 ∞ Mildred Hecker * 6-15-1913
One child, Sharon Ann * 2-25-1943

MICHAEL THOMAS FAMILY

(2634) Keith H. * 3-16-1923
(2635) Don E. * 4-29-1927 ∞ Pauline E. Hostetler * 4-1-1927
Two children Susan E. *10-12-1948
Bruce M. * 4-2-1952
(2636) Loris D. * 2-13-1935

(2637) CHILDREN OF EVORA SHUTT AND WALTON OLINGER (2620)

(2638) Linda Lee * 7-13-1939

(2639) CHILDREN OF MALINDA ELLAN SHUTT AND GEORGE ROBERT BROWN (2512)

(2640) Russell * 2-8-1908 ∞ Alta Ruby Bailey *10-31-1908 (2642)
(2641) Rolland * 3-19-1911 ∞ Margaret Celesta Kleinknecht *10-17-1910 (2648)

(2642) CHILDREN OF RUSSELL BROWN AND ALTA RUBY BAILEY (2640)

(2643) Shirley June * 5-30-1930
(2644) Sandra Sue * 8-26-1936
(2645) Richard James *12-30-1943
(2646) Patricia Ann * 8-19-1946
(2647) Gwendelyn Ellen * 6-19-1951

(2648) CHILDREN OF ROLLAND HENRY BROWN AND ALTA RUBY BAILEY (2641)

(2649) Donald Yvonne * 8-20-1935
(2650) Teddy Lynn *12-17-1938

(2651) CHILDREN OF MAGGIE SHUTT AND NOAH I. TROYER (Cousins) (2027) (2511)

(2652) Iva Mae * 8-24-1899 ∞ (1st) Hiram Frick (2655)
(2653) Infant * 1-16-1901 and died 1-20-1901
(2654) William *12-18-1903 ∞ Grace Marie Sweitzer *7-19-1908 (2657)

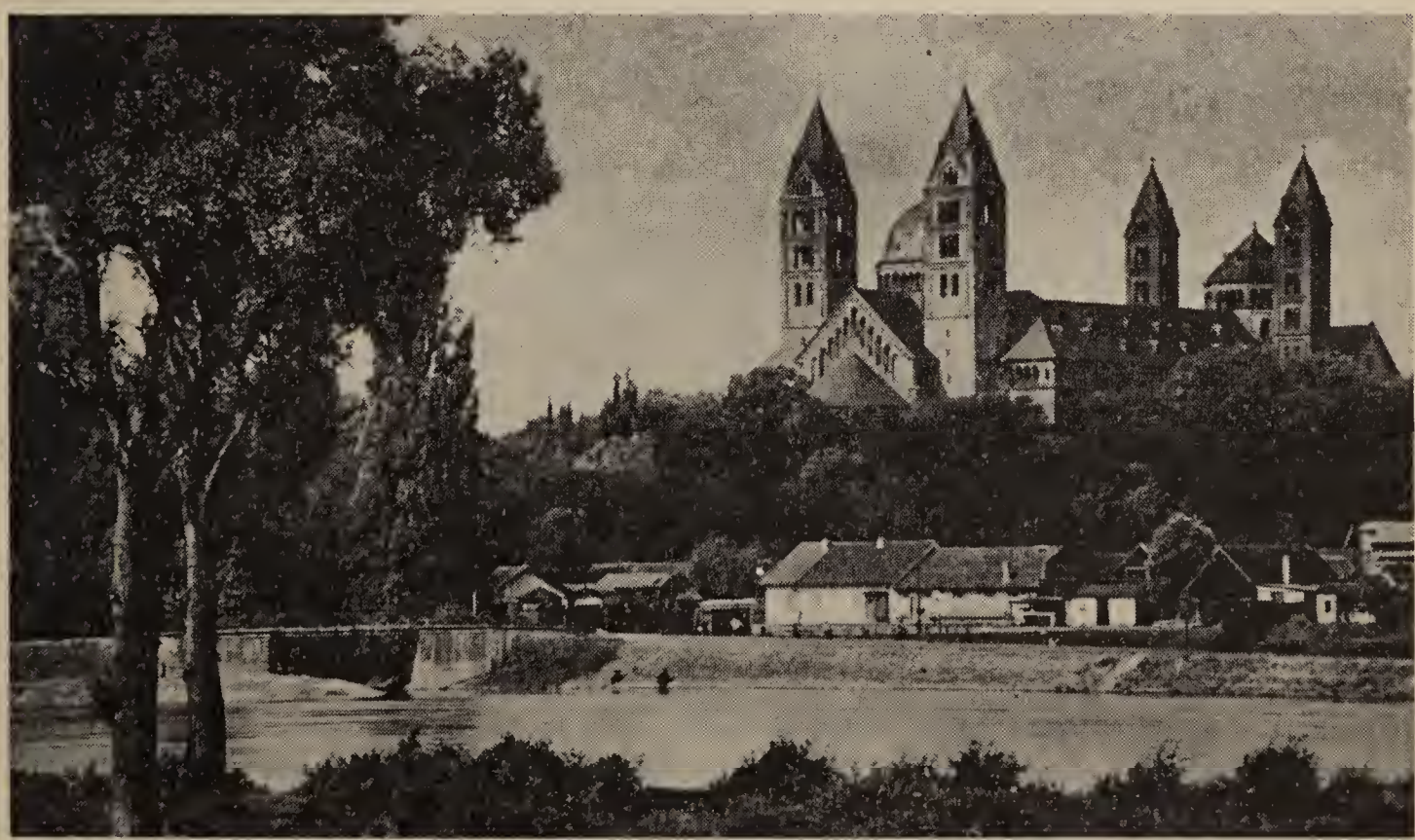

Speyer A Rhein - Blick auf Dam

(2655) CHILDREN OF IVA MAE TROYER AND HIRAM FRICK (2652)

(2656) Florene * 6-25-1920 ∞ John Johnson

(2657) CHILDREN OF WILLIAM TROYER AND GRACE MARIE SWEITZER (2654)

(2658) Robert William * 8-29-1926
(2659) Minnie Ruth * 2-5-1928
(2660) Ralph Lloyd * 11-1-1929
(2661) Rolland Noah *10 -6-1932
(2662) Russel Henry * 6-14-1934
(2663) Maggie Mae *12- 9-1935
(2664) Raymond Wade * 4-12-1938
(2665) Mildred Ruth * 6-16-1939
(2666) Donald * 1-28-1941 and died 1-30-1941
(2667) Mary Margaret * 6-19-1942
(2668) John Eugene * 8-13-1947

(2700) CHILDREN OF ELIZABETH SHUTT AND JACOB OLINGER (1309)

(2701)	George	* 7-25-1843 ♣10-31-1923	∞ Susan Neff	* 1832 ♣11-15-1919	(2706)
(2702)	Samuel	* 6-28-1846 ♣ 3-21-1929	∞ Susanna Harmon 6-27-1874	* 8-17-1857 ♣ 8-4-1907	(2709)
(2703)	Susan	* 5-15-1850 ♣ 5-5-1927	∞ Daniel D. Troyer	* 1-2-1844 ♣ 3-1-1939	(2715)
(2704)	Catherine	* 5-15-1850 ♣ 4-17-1933	∞ William Stephen Troyer	* 4-2-1849 ♣11-11-1920	(2724)
(2705)	Benjamin	* 7-22-1853 ♣ 2-23-1941	∞ Lydia Ann Bretz	* 3-4-1858 ♣ 10-3-1935	(2730)

(2706) CHILDREN OF GEORGE OLINGER AND SUSAN NEFF (2701)

(2707)	Jacob	* 1868 ♣ 1-15-1943	∞ 1st Mary Helman	* 1867 ♣ 1901	N/C
			∞ 2nd Flora McCurr	* 1873 ♣11-19-1945	N/C
(2708)	Sarah Ann	* 11-4-1869 and died 10-21-1871			

(2709) CHILDREN OF SAMUEL OLINGER AND SUSANNA HARMON (2702)

(2710)	Cora E.	* 8-15-1876	∞ Benjamin Beachy		(2768)
			∞ Monroe Lenington		
(2711)	Amanda	* 3-2-1881	∞ Robert Hamilton		(2765)
(2712)	William D.	*10-18-1882	∞ Rose Wolf		(2754)
(2713)	Harry	* 6-25-1884	∞ Mae Shearer		(2762)
(2714)	Lester	*10-21-	R/S		

(2715) CHILDREN OF SUSAN OLINGER AND DANIEL D. TROYER (2703)

(2716)	William D.	* 9-15-1872	∞ Myra Fisher 3-22-1896	* 3-29-1874 ♣ 7-18-1950	(2736)
(2717)	Ura	* 3-31-1886	∞ Sadie Zingg 5-3-1919	* 7-23-1886	(2749)
(2718)	Walter O.	* 2-24-1889	∞ Aura Varnes, 1st 5-3-1929	* 8-3-1881 ♣ 3-7-1921	
			∞ Florence Sheelhaas	* 7-18-1901	
		One child, Edna Garnett * 5-13-1934 and died 5-17-1934			
(2719)	Florence	* 2-27-1893	∞ Edgar E. Portz 6-27-1916	*10-11-1891	
		They had one child, Dean * 1-18-1920			
(2720)	Nora	* 4-28-1877	R/S		
(2721)	Bertha	* 8-20-1879	R/S		

(2722) Minnie *12-24-1883 R/S
(2723) Ida * 2-27-1875 R/S
(2724) CHILDREN OF CATHERINE OLINGER AND WILLIAM TROYER (2704)

(2725) Minerva Mae * 6-9-1874 ∞ John Charles Showalter* 7-26-1879 N/C
12-26-1901
(2726) Robert Pierce *10-14-1877 ∞ Mabel Porter (3054)
3-8-1904
(2727) Jemima Bell * 7-27-1882 ∞ Henry Swantusch *11-23-1879 (3057)
2-8-1906
(2728) Lucy Idella * 4-21-1885 ∞ James Lee Norford (3062)
6-20-1906
(2729) William Gilbert * 8-22-1887 ∞ Theda McCool (3037
† 3-17-1936 12-25-1911
They had a son, James * 7-23-1928 -- adopted.

(2730) CHILDREN OF BENJAMIN OLINGER AND LYDIA ANN BRETZ (2705)

(2731) Lovinia * 9-13-1880 ∞ Abe Brown * 8-3-1874 (2780)
† 3-16-1950
(2732) Clara * 8-30-1882 ∞ Cornelius Brown * 3-6-1881 (2772b
(2733) Ellen *12-15-1878 ∞ Lewis Snyder *12-29-1866 (2927)
†11-24-1944
(2734) Amos * 2-7-1884 R/S
(2735) Samuel * 1-28-1889 ∞ Ethel Sutherland * 5-2-1904 N/C

(2736) CHILDREN OF WILLIAM D. TROYER AND MYRA FISHER (2716)

(2737) Grace Mildred * 4-1-1897 ∞ Clifford Deich * 5-10-1895 (2741)
6-1-1925
(2738) Mabel Jeannette * 5-4-1900 ∞ James Hoopes *12-19-1885 (2743)
6-1-1923
(2739) Stuart William * 2-16-1906 ∞ Irma Ruth Younger * 11-6-1904 (2746)
(2740) Helen * 3-29-1918 ∞ Ralph I. Peters * 7-13-1914
11-16-1946

(2741) CHILDREN OF MILDRED TROYER AND CLIFFORD DEICH (2737)

(2742) Helen Lucille * 3-29-1918 ∞ Ralph J. Peters * 7-13-1914 (2737)
11-6-1946

(2743) CHILDREN OF MABEL JEANNETTE TROYER AND JAMES HOOPES (2738)

(2744) Albert C. * 5-8-1926
(2745) David Thomas *10-15-1930

(2746) CHILDREN OF STUART WILLIAM TROYER AND IRMA RUTH YOUNGER (2739)

(2747) Shirley * 8-1-1931
(2748) Charles * 1-26-1929 ∞ Mary Myra * 4-30-1930

(2749) CHILDREN OF URA TROYER AND SADIE ZINGG (2717)

(2750) Harriett Jean * 3-8-1920 ∞ Arthur D. Richards *1-1-1921 N/C
(2751) Robert Daniel * 3-3-1927 ∞ Carlene Netherton *12-26-1930 (2752)

(2752) CHILDREN OF ROBERT DANIEL TROYER AND CARLENE NETHERTON (2751)

(2753) Denise Fay * 8-29-1952

(2754) CHILDREN OF WILLIAM D. OLINGER AND ROSE WOLF (2712)

(2755) Gladys ∞ Carl Hoerscher (2756)

(2755) Harold

(2756) CHILDREN OF GLADYS OLINGER AND CARL HOERSCHER (2755)

(2757) Norma
(2758) Richard

(2759) CHILDREN OF HAROLD OLINGER AND MARGORIE HILEMAN (2755)

(2760) William
(2761) Shirley

(2762) CHILDREN OF HARRY OLINGER AND MAY SHERER (2713)

(2763) Margie
(2764) Martha

(2765) CHILDREN OF AMANDA OLINGER AND ROBERT HAMILTON (2711)

(2766) Albert
(2767) Ethel Marie

(2768) CHILDREN OF CORA E. OLINGER AND BENJAMIN BEACHY (2710)

(2769) Garrison L.
(2770) Vera B.

(2771) CHILDREN OF GARRISON L. BEACHY AND (2769)

(2772) Barbara
(2772a) Robert

(2772b) CHILDREN OF CLARA OLINGER AND CORNELIUS BROWN (2732)

(2772c) William A.	*11-25-1902	∞ Mary L. McClure	* 2-21-1905	(2773)
(2772d) Mary Elizabeth	* 3-25-1906	∞ Custer Cramer	*10-17-1918	(2774)
(2772e) Lawrence	* 1-3-1908	∞ Ida Mizer		(2775)
(2772f) Walter Edward	* 3-14-1911	∞ Idola Fleming	* 12-7-1918	(2777)
(2772g) Mabel Fern	*10-29-1917	∞ Thomas Wilson	* 2-3-1919	(2776)

(2773) CHILDREN OF WILLIAM A. BROWN AND MARY L. McCLURE (2772c)

(2773a) Frances Aileen	* 1-29-1929	∞ Roy James Ickes	* 5-21-1928
(2773b) Katherine Lucille	* 1-26-1931		
(2773c) John David	* 3-23-1940		

(2774) CHILDREN OF MARY ELIZABETH BROWN AND CUSTER CRAMER (2772d)

(2774a) Harold	* 2-5-1924	∞ Margerie Hileman	* 9-4-1931
	One child, Christene Diane * 8-9-1950		
(2774b) Howard	*12-26-1926	∞ Mary Herr	*11-4-1926
	One child, Cynthia Sue, *2-25-1951		
(2774c) Kathleen	* 10-4-1927	∞ LeRoy Santmyer	*11-19-1926
	One child, Donald Lee *5-22-1951		
(2774d) Marlene	* 9-9-1932		
(2774e) Shirley	* 4-30-1936		

(2775) CHILDREN OF LAWRENCE MAYNARD BROWN AND IDA MIZER (2772e)

(2775a) Marcia Jean	* 7-3-1932
(2775b) Janice Marilyn	* 5-29-1938
(2775c) Edwin Robert	* 8-22-1939

(2776) CHILDREN OF MABEL FERN BROWN AND THOMAS WILSON (2772g)

((2776a) Charlotte * 4-17-1945
(2776b) Judy W. * 11-9-1948
(2776c) Alice Kay * 10-1-1952

(2777) CHILDREN OF WALTER EDWARD BROWN AND IDOLA FLEMING (2772f)

(2778) Lionel * 8-10-1946
(2779) Christine Ann * 5-6-1952

(2780) CHILDREN OF LOVINA OLINGER AND ABE BROWN (2731)

(2781) Ida * 6-3-1898 ∞ Budge Frey
(2782) Verna Lula * 2-8-1903 R/S
(2783) Mellanie * 11-2-1905 ∞ Arthur Parrot * 5-20-1901 (2784a)
(2784) Clayton * 3-15-1908 ∞ Florence McGovern

(2784a) CHILDREN OF MELANNIE BROWN AND ARTHUR PARROT (2783)

(2784b) Maxine * 8-12-1929 ∞ William F. Miller * 8-20-1928 (2784d)
(2784c) Rollin D. * 7-16-1931 ∞ Jill Menuez * 4- ?-1931

(2784d) CHILDREN OF MAXINE PARROT AND WILLIAM F. MILLER (2784b)

(2784e) Barbara Jean * 9-13-1948
(2784f) Edward Lynn * 6-7-1951

(2785) CHILDREN OF AMMON WILLIAM ROWE AND CLARA ROSETTA HOFFMAN (2543)

(2786) Ethel Lavonne * 8-6-1902 ∞ Harry Bryan McPherson
* 9-21-1898 (2791)
(2787) Russell *12-27-1903 ∞ Jeanette
They had three children, Claire, Ronald, and Karen.
(2788) Esther M. *10-24-1905 and died 3-6-1919
(2789) Edith Fern *12-22-1909 ∞ Walter Raymond Levengood
* 8-20-1909 (2802)
♣ 5-23-1948
(2790) Carl Atlee * 2-24-1911 ∞ Caroline Smith
♣ 1-20-1951

(2791) CHILDREN OF ETHEL LAVONNE ROWE AND HARRY BRYAN McPHERSON (2786)

(2792) Betty Marie *10-16-1922 ∞ Ray Burt Schnittke *12-7-1918
(2793) Mabel Louise *11-15-1923 ∞ Clarence Albright
(2794) Kathleen Ruth * 7-12-1928 ∞ Robert McDonald * 5-22-1924
They had two children, Dorothy Ellen, * 8-17-1947
Linda Sue *12-24-1948
(2795) Helen Iva * 8-6-1930 ∞ Kenneth Lunsford * 12-2- ?
They had one child, Pamela Jo, *10-30-1951
(2796) Eugene William * 3-22-1932 ∞ Sue Ann Ridenour * 1-25-1935
They had two children, Galen * 4-10-1950 and
Deborah * 5-15-1952.
(2797) Margaret Jane * 9-29-1933 ∞ Bud Walter * 6-29-1929
One child, Vickie Jean *12-14-1952
(2798) Evelyn Ann *10-11-1936
(2799) Jerry Lee * 2-8-1939 and died 2-10-1939
(2800) Phyllis Maxine * 8-25-1943
(2801) Richard Dale * 2-12-1946

(2802) CHILDREN OF EDITH FERN ROWE AND WALTER RAYMOND LEVENGOOD (2789)

(2803) Pauline L. * 7-14-1930 ⚭ Carl Alfred Welling *5-11-1928
Two children, Robert Dale * 9-14-1950 and
Linda Kay * 8-16-1952.
(2804) Caroline Margaret *12-29-1931
(2805) Raymond, Jr. *11-13-1933
(2806) Nona Mildred *10-2-1935
(2807) Ann Rosetta * 6-30-1937
(2808) Betty Lou * 6-5-1939
(2809) Walter Franklin * 10-8-1940
(2810) Russell Atlee *10-3-1941
(2811) Ruth Vida * 5-11-1944
(2812) Jerry Lee *10-21-1947

(2813) CHILDREN OF HARVEY ROWE AND CHRISTINE STORTS (2544)

(2814) John Roystan * 5-3-1916 ⚭ Bertha Huffman * 1-12-1916
Two children, Christine * 4-27-1950 and
John R., Jr. *11-19-1952
(2815) David Daniel Storts * 6-24-1921 ⚭ Carlene Howerth * 4-20-1926
Two children, David D. * 5-15-1945 and
Judy Lee * 6-16-1946
(2816) Harvey *11-17-1924 ⚭ Miriam Sprankle * 5-13-1924
Two children, Daniel * 7-31-1944 and
Dorothea L. *9-14-1952
(2817) William Dean * 2-14-1928 ⚭ Leah Kaser * 8-3-1931
Two children, Deanne Lee, * 2-10-1948 and
Deborak Kay * 6- 3-1949.

(2818) CHILDREN OF MILO SHUTT AND MAY MILLER (2540)

(2819) Stephen Miller * 3-11-1918 ⚭ Elizabeth Ann Parker* 1-18-1921
Two children, Stephen D. * 2-8-1942 and
Ann * 3-1-1947.
(2820) Mary Phyllis * 6-17-1921 ⚭ Othar Kiel (2821)

(2821) CHILDREN OF MARY PHYLLIS SHUTT AND OTHAR KIEL (2820)

(2822) Erie Kiel * 4-7-1945
(2823) John Michael * 6-14-1949
(2824) Pamela * 8-31-1952

(2825) CHILDREN OF JOHN J. TROYER AND ELIZABETH MILLER (2023)

(2826) Fannie *11-14-1886 ⚭ John W. Miller * 1-16-1884 (2864)
(2827) Lizzie *12-31-1888 and died 11-16-1908.
(2828) Katie * 12-5-1890 ⚭ Joe Boley * 8-17-1891 (2903)
(2829) Isaac *12-28-1903 ⚭ Mabel Fay Owens * (2833)
†1-10-1936
⚭ Emily F. Brugger * 8-23-1915
(2830) Maggie J. * 3-31-1901 ⚭ Eli M. Miller * 6-4-1898 (2837
2-26-1920
(2831) David * 2-26-1894 ⚭ Elva Troyer
†11-29-1917
(2832) Emma * 4-7-1898 ⚭ Peter Miller * 2-22-1890 (3038)
† 3-27-1924

(2833) CHILDREN OF ISAAC TROYER AND MABEL FAY OWENS, 1st (2829)
AND EMILY F. BRUGGER, 2nd

(2834) Josephine * 3-25-1931 and died 3-25-1935
(2835) Caroline Rose * 5-3-1946
(2836) Ruth Ann * 2-7-1949

(2837) CHILDREN OF MAGGIE TROYER AND ELI M. MILLER (2830)

(2838) Katie Ann *12-29-1920 ∞ 1st Jerry Miller * 7-22-1919
10-1-1939
∞ 2nd Charles Miller * 7-2-1920
2-10-1951
Two children, Kenneth E. * 1-19-1940 and Robert Alan, *5-9-1941

(2839) Lizzie Ann *12-30-1922 ∞ Francis James McCort * 3-1-1923
12-30-1943
Three children, Marilyn Mae * 8-9-1946; Patricia Ann, * 6-18-1948 and Norma, * 8-10-1951.

(2840) Jacob * 6-13-1924 ∞ Mary Jane Troyer * 7-30-1923 (2851)
3-21-1942

(2841) Manass 9-23-1925 ∞ Miriam Fay Boyd * 2-12-1927
Two children, Thomas Edward *10-16-1948 and Wade Lee, * 7-10-1952

(2842) Fannie * 8-9-1927 ∞ Joni M. Boyd * 3-20-1915 (2858)

(2843) Henry Ervin *11-16-1929 R/S

(2844) Betty Marie * 6-2-1931 ∞ Robert Schmucker *11-18-1921
6-2-1948
One child, Anna Marie * 8-5-1949

(2845) Dorothy Mae * 7-30-1933 ∞ Forest William Woodruff * 4-19-1926
12-15-1951
One child, Joan Louise * 9-7-1952

(2846) Barbara Jane * 9-25-1936

(2847) Emma Jean * 11-6-1937

(2848) Melvin Wade * 2-8-1939

(2849) Mary Ellen * 8-1-1941

(2850) Sarah Arlene * 12-2-1944

(2851) CHILDREN OF JACOB MILLER AND MAY JANE TROYER (2840)

(2852) Betty Mae * 4-23-1943

(2853) Mary Catherine * 1-19-1945

(2854) Jacob Allen * 4-14-1946

(2855) Walter Dean * 8-24-1948

(2856) Thelma Ann * 7-6-1950

(2857) Lester Jay * 4-5-1952 and died 4-5-1952

(2858) CHILDREN OF FANNIE MILLER AND JONI M. BOYD (2842)

(2859) Maggie Ann *11-22-1943

(2860) Henry James * 7-11-1945

(2861) Marilyn Betty * 3-1-1947

(2862) Donald Lee *10-31-1949

(2863) Barbara Kay * 3-24-1952

(2864) CHILDREN OF FANNIE TROYER AND JOHN W. MILLER (2826)

(2865) Noah J. * 5-7-1907 ∞ Fannie E. Stutzman * 5-2-1907 (2871)
1-23-1930

(2866) Lizzie * 3-24-1909 ∞ David D. Miller * 2-27-1905 (2879)
12-9-1926

(2867) Anna * 9-14-1910 ∞ Ezra J. Mast * 8-14-1903 (2887)
† 1-2-1946
∞ 2nd, Noah Coblentz *12-31-1897
12-21-1950

(2868) Katie * 3-12-1915 ∞ Amos Borkholder * 7-23-1910 (2893)

(2869) Mary Ann * 3-28-1917 ∞ Monroe T. Mast *11-24-1912 (2899)

(2870) Emma * 4-19-1921 ∞ William E. Byler

(2871) CHILDREN OF NOAH J. MILLER AND FANNIE E. STUTZMAN (2865)

(2872) John * 3-1-1932
(2873) Eli * 2-15-1934
(2874) Infant son * 4- 7-1935 and died 4-8-1935
(2875) Ada * 9-1-1936
(2876) Roman *10-11-1939
(2877) Infant son * 2-12-1942 and died 2-12-1942
(2878) Peter * 7-1-1947

(2879) CHILDREN OF LIZZIE MILLER AND DAVID D. MILLER (2866)

(2880) John D. * 7-22-1928 ∞ Barbara Troyer
(2881) Daniel D. * 8-14-1930 ∞ Mary Kemp
(2882) Noah * 1-14-1932
(2883) Mary * 3-28-1933
(2884) Fanny * 3-22-1934
(2885) Eli * 4-5-1937
(2886) Joe

(2887) CHILDREN OF ANNA MILLER AND EZRA J. MAST (2867)

(2888) Fannie * 4-4-1931 ∞ John W. Detweiler * 6-9-1927
(2889) Edna * 10-1-1932 ∞ Noah J. Byler * 9-27-1929
(2890) Levi * 2-19-1936
(2891) Emma * 9-12-1939
(2892) John * 5-28-1941

(2893) CHILDREN OF KATIE MILLER AND AMOS A. BORKHOLDER (2868)

(2894) Monroe A. * 5-7-1939
(2895) Simon A. * 4-14-1941
(2896) Fannie Mae * 2-5-1945
(2897) Esther A. * 2-21-1949
(2898) Vernon A. * 3-18-1950

(2899) CHILDREN OF MARY ANN MILLER AND MONROE T. MAST (2869)

(2900) Amos M. * 6-1-1939
(2901) Barbara M. * 3-26-1946
(2902) Nancy M. * 2-16-1951

(2903) CHILDREN OF KATIE TROYER AND JOE BOLEY (2828)

(2904) Lizzie Ann * 5-15-1913 ∞ Harry A. Miller * 6-19-1909
One child, Daniel James * 9-23-1944
(2905) Samuel * 6-23-1915 ∞ Marie Maxheimer * 8-27-1921
Two children, Kay Marie *10-22-1942
Blaine * 1-15-1947
(2906) Fannie * 11-3-1917 ∞ Paul Stutzman * 1-27-1912 (2911)
(2907) Mahlon * 2-3-1919 ∞ Susan Yoder * 1-4-1915 (2917)
(2908) John * 1-2-1921 ∞ Amanda Miller *12-25-1905 (2921)
† 9-24-1948
(2909) Ella * 9-28-1923 ∞ Lester Burrell * 8-2- ? (2924)
(2910) Emma * 1-30-1927 and died 1-30-1927

(2911) CHILDREN OF FANNIE BOLEY AND PAUL STUTZMAN (2906)

(2912) William Edward * 7-22-1934
(2913) Nancy Marie * 1-17-1936
(2914) Olen Lee * 8-4-1938
(2915) Josephine Lucile * 1-27-1940
(2916) Thomas *10-17-1947

(2917) CHILDREN OF MAHLON BOLEY AND SUSAN YODER (2907)

(2918) Lawrence Edw. * 9-15-1939
(2919) Mary Jane * 4-27-1942
(2920) Sally Ann *11-15-1948

(2921) CHILDREN OF JOHN BOLEY AND AMANDA MILLER (2908)

(2922) John Jr. *10-19-1941
(2922a) David *11-24-1942
(2923) Martha * 8-2-1945

(2924) CHILDREN OF ELLA BOLEY AND LESTER BURRELL (2909)

(2925) Edna Mae * 9-20-1947
(2926) Carl Eugene * 1-22-1950

(2927) CHILDREN OF ELLEN OLINGER AND LEWIS SNYDER (2733)

(2928) Iva * 6-29-1895 and died 5-5-1931
(2929) Wilmer R. * 9-29-1897 ∞ Muriel Buchanan * 9-1-1902 (2937)
(2930) Benjamin D. *12-12-1899 ∞ Elsie Farce *10-18-1904 (2941)
(2931) Irene Eleanor * 2-21-1903 ∞ Forest Homer *10-31-1904
Two children, Harold * 6-11-1927
Robert * 3-1-1929
(2932) Gladys * 6-23-1905 ∞ Roy Robinson *10-19-1900 (2950)
(2933) Vera L. * 8-26-1907 ∞ Earl W. Smith * 8-13-1903 (2957)
(2934) Florence G. * 6-13-1910 ∞ Maynard Craig * 4-14-1904 (2959)
(2935) Guy B. * 3-15-1914 ∞ Helene M. Stockman* 5-26-1915 (2962)
(2936) Lucille M. * 11-8-1919 ∞ Robert Lahm * 10-4-1917
One child, Katherine * 5-16-1939

(2937) CHILDREN OF WILMER R. SNYDER AND MURIEL BUCHANAN (2929)

(2938) Hope * 9- 4-1938
(2939) Judy * 4-11-1942
(2940) Robert * 2-10-1944

(2941) CHILDREN OF BENJAMIN D. SNYDER AND ELSIE FARCE (2930)

(2942) Marie Ellen * 4-14-1926 ∞ Harry Kister * 1-22-1924 (2946)
(2943) Alma Jean * 4-29-1930 ∞ Thomas Miller * 5-28-1929
(2944) Walter Edward * 5-23-1937
(2945) Darlene Ruth * 1-3-1946

(2946) CHILDREN OF MARIE ELLEN SNYDER AND HARRY KISTER (2942)

(2947) Karen Marie * 5-19-1945
(2948) Marvin Harry * 1-11-1947
(2949) Larry Dean * 7-26-1948

(2950) CHILDREN OF GLADYS SNYDER AND ROY ROBINSON (2932)

(2951) Maxine * 3-8-1929 ∞ Howard Craver * 1 - ? -1928
(2952) Kenneth * 4-28-1925 ∞ Betty M. Marks * 11-2-1932 (2953)

(2953) CHILDREN OF KENNETH ROBINSON AND BETTY M. MARKS (2952)

(2954) Lary Dean * 12-4-1949
(2955) Roger Loyd *10-10-1950
(2956) Jerry Lee * 3-6-1952
(2957) CHILDREN OF VERA L. SNYDER AND EARL W. SMITH (2933)

(2958) Betty Lou * 2-1-1928 ∞ Charles W. Lehman *10-26-1925
One child, James Earl *11-30-1949

(2959) CHILDREN OF FLORENCE G. SNYDER AND MAYNARD CRAIG (2934)

(2960) Gary * 11-2-1946
(2961) Cheryl * 3-11-1949

(2962) CHILDREN OF GUY B. SNYDER AND HELENE M. STOCKMAN (2935)

(2963) Mary Ellen * 8-10-1935
(2964) Kay Frances * 8-17-1937
(2965) Carol * 7-30-1939
(2966) Guy Jr. *10-11-1941
(2967) Gary *11-15-1944
(2968) Arthur * 3-29-1950

(2969) CHILDREN OF GEORGE I. TROYER AND MARY ANN OLINGER (2026)

(2970) Wesley * 6-14-1896 ∞ Tena May Brenly * 9-27-1902 (2977)
(2971) Nora * 3-5-1898 and died 2-21-1899
(2972) Monroe * 4-16-1900 ∞ Anna Alpeter * 9-18-1905
(2973) Cletus * 2-27-1905 ∞ Bernice Shutt * 1-12-1911 (2987)
(2974) Infant * 1-2-1907 and died 1-3-1907
(2975) Chester G. * 2-15-1908 ∞ Luella Mae Carillon * 6-20-1911 (2993)
(2976) Edith Mae * 12-22-1909 ∞ Paul George Shutt * 5-19-1904 (3000)

(2977) CHILDREN OF WESLEY TROYER AND TENA MAY BRENTLY (2970)

(2978) Harold Eugene * 9- 3-1923 and died 5-17-1939
(2979) Eleanor Jean * 6-19-1931
(2980) Norman Dean * 5-1-1933 and died 7-1-1936
(2981) Grace Ellen * 7-17-1940

(2982) CHILDREN OF MONROE TROYER AND ANNA ALPETER

(2983) Dwane * 2-9-1926 ∞ Lucille Flinner * 6-29-1929
Two children, Gregory *10-31-1948
Elaine * 4-6-1952
(2984) James * 5-17-1928 ∞ Norma Petro * 7-2-1932
Two children, James * 6-7-1951
Sandra Kay *10-22-1952
(2985) Loren * 11-9-1931 ∞ Mary Miller * 11-9-1935
(2986) Betty * 5-13-1937

(2987) CHILDREN OF CLETUS TROYER AND BERNICE SHUTT (2973)

(2988) Myron Dean * 9-12-1928 ∞ Twila Mae Miller * 9-15-1931
One child, Jeffrey Dean * 8-19-1952
(2989) Donald Max * 6-12-1930
(2990) Janet * 7-22-1933 ∞ Walter Klein *10-17-1924
(2991) Marjorie Ann * 1-31-1935
(2992) Nancy Lee * 6-26-1945

(2993) CHILDREN OF CHESTER G. TROYER AND LUELLA MAE CARILLON (2975)

(2994) Pearl Edith * 4-16-1930
(2995) George Albert * 9-15-1931 ∞ Evelyn Mae Masters * 6-1-1936
(2996) Carl Richard * 2-7-1934
(2997) Charlotte Elaine * 5-25-1936
(2998) Norma Jean * 9-16-1938

(3000) CHILDREN OF EDITH MAE TROYER AND PAUL GEORGE SHUTT (2976)

(3001) Marie Pearl * 8-29-1926 ∞ William Alfred Schenk * 4-28-1923
Two children, Wm. Neal *11-20-1947
Michael Alan * 1-30-1951

(3002) Lucille Alice * 8-12-1929 ∞ Paul Albert Yoder * 2-1-1929
Two children, Larry Paul *12-16-1947
Dwight K. * 8-21-1951
(3003) David Paul * 5-12-1941

(3004) CHILDREN OF CLARENCE DOMER AND MAGGIE STEELY (2020)

(3005) Irene Opal * 3-9-1912 (These two children were killed
(3006) Alton Arthur *10-23-1917 in auto accident. ± 5-7-1932)
There were four children in all -- two killed
as above and two died in infancy.

(3007) CHILDREN OF EDWARD DOMER AND CORA STEELY (2018)

(3008) Frances * 8-3-1903 ∞ Jacob Limbacher * 1-3-1896 (3013)
(3009) Florence * 3-9-1906 ∞ Dewey Reidenbach * 5-4 -1898 (3021)
(3010) Mabel * ∞ Irvin Goss
Two children, Oscar and Donna
(3011) Beulah * 1-11-1908 ∞ William Smith * 2-22-1897 (3031)
(3012) Harry * 2-13-1911 ∞ Elva Rudy * 4-18-1915 (3035)

(3013) CHILDREN OF FRANCES DOMER AND JACOB LIMBACHER (3008)

(3014) Chester * 3-8-1925 ∞ June Ripple * 5-30-1927 (3018)
(3015) Arthur * 12-1-1926 ∞ Margorie Lautenschlager *5-7-1928
(3016) Norma * 5-25-1928
(3017) Robert * 7-12-1932

(3018) CHILDREN OF CHESTER LIMBACHER AND JUNE RIPPLE (3014)

(3019) Garry * 1-16-1946
(3020) Sue Kay * 8-30-1947

(3021) CHILDREN OF FLORENCE DOMER AND DEWEY REIDENBACH (3009)

(3022) Paul E. * 10-8-1923
(3023) Wayne S. * 8-17-1925
(3024) Dorothy S. * 7-3-1930 ∞ Melvin Weaver
One child, Violet Mae * 9-17-1952
(3025) Dale Ray * 9-1-1931
(3026) Elsie Fay *10-26-1935
(3027) Roger Dewey *10-18-1938
(3028) Carol Mae * 4-22-1941
(3029) Verda Luceal * 5-22-1942
(3030) Gary Lee * 7-28-1950

(3031) CHILDREN OF BEULAH DOMER AND WM. SMITH (3011)

(3032) Gilbert * 7-28-1929 ∞ Mary Fuller * 6-24-1929 (3033)

(3033) CHILDREN OF GILBERT SMITH AND MARY FULLER (3032)

(3034) John Edward * 4-29-1952

(3035) CHILDREN OF HARRY DOMER AND ELVA RUDY (3012)

(3036) Velda Merdene * 2-11-1938
(3037) Virgil Harry * 8-18-1949

(3038) CHILDREN OF EMMA TROYER AND PETER M. MILLER (2832)

(3039) Lizzie Ann * 10-5-1916 ∞ Samuel E. Miller (3043)
(3040) Infant son * 1919 and died 1919

(3041) Sarah Miller * 4-28-1920 and died 7-9-1920
(3042) Katie Ann * 3-14-1924 ∞ Alvin N. Yoder * 12-3-1919 (3049)

(3043) CHILDREN OF LIZZIE ANN MILLER AND SAMUEL E. MILLER (3039)

(3044) Peter * 3-20-1941
(3045) Daniel * 3-19-1942
(3046) Emanuel * 6-28-1943
(3047) Paul Edwin * 10-2-1944
(3048) Samuel * 9-30-1945

(3049) CHILDREN OF KATIE ANN MILLER AND ALVIN N. D. YODER (3042)

(3050) Mary * 11-6-1943
(3051) Ruth * 7-8-1945
(3052) John * 12-9-1946
(3053) Ernie * 10-4-1951

(3054) CHILDREN OF ROBERT PIERCE TROYER AND MABEL PORTER (2726)

(3055) Ralph Porter * 1-3-1905 ∞ Julia Davenport
(3056) Jack Howard * 2-13-1915 ∞ Milly McCarthy
One child, Mary Patricia * 1-4-1945

(3057) CHILDREN OF JEMIMA BELL TROYER AND HENRY B. SWANTUSCH (2727)

(3058) Virginia * 6-21-1909 ∞ E. Bryon Thomas (3059)
8-27-1929

(3059) CHILDREN OF VIRGINIA T. SWANTUSCH AND E. BRYON THOMAS (3058)

(3060) Carolyn Kay * 7-1-1937
(3061) Martha Gelayne * 5-27-1941

(3062) CHILDREN OF LUCY IDELLA TROYER AND JAMES LEE NORFORD (2728)

(3063) Ruth Naomi * 8-28-1907 ∞ Pepple (3064)
3-4-1930
(3064) James Robert * 8-20-1919 ∞ Mary Alice Brocht
10-21-1939
One son, James Robert * 8-21-1944

(3065) CHILDREN OF RUTH NAOMI NORFORD AND PEPPLE (3063)

(3066) Walter David * 7-4-1945

(3037) CHILDREN OF WM. GILBERT TROYER AND THEDA McCOOL (2729)

(3068) James * 7-23-1928 (Adopted)

(3100) CHILDREN OF PHILLIP SHUTT AND (1303)

(3101) Lewis * (3115)
†
(3102) Elizabeth * ∞ Trout (3121)
†
(3103) Mary Jane * ∞ T. F. Hacker (3125)
(3104) David *

(3105) CHILDREN OF DAVID SHUTT AND

(3106) Mary * ∞ Denton Thomas
†

(3107)	Lewis A.	*				
		⚱				
(3108)	John P.	*				
		⚱				
(3109)	Hattie	*	∞	Orville Giltner		
		⚱				
(3110)	Frederick	*				
		⚱				
(3111)	Emma	*	∞	Samuel Heiney		
		⚱				
(3112)	Lizzie	*	∞	Nathan Hardman		
		⚱				
(3113)	William	*				
		⚱				
(3114)	Joseph	*				
(3115)	CHILDREN OF LEWIS SHUTT AND					(3101)
(3116)	Albert	*				
		⚱				
(3117)	Tina	*	∞	Gamble		
		⚱				
(3118)	Lorrentas	*				
		⚱				
(3119)	Winford	*				
		⚱				
(3120)	Stella	*	∞	Heiney		
		⚱				
(3121)	CHILDREN OF ELIZABETH SHUTT AND			TROUT		(3102)
(3122)	Mary Jane	*	∞	Abe Ziegler		
		⚱				
(3123)	Lauanna	*	∞	Henry Wiley		
		⚱				
(3124)	Lizzie	*	∞	William Ferris		
(3125)	CHILDREN OF MARY JANE SHUTT AND T. F. HASKER					(3103)
(3126)	D. Frank	*				
		⚱				
(3127)	John	*				
		⚱				
(3128)	C. V. L.	*				
		⚱				
(3300)	CHILDREN OF PETER SHUTT AND REBECCA STAHLER					(1304)
(3301)	Benjamin P.	* 8-13-1836	∞	Sarah Lantz	* 1843	(3304)
		⚱ 2-12-1912			⚱ 4-10-1922	
(3302)	Lydia	*	∞	Jacob Lantz	*	(3450)
	⚱					
(3303)	David P.	* 7-3-1848	∞	Lucinda Harmon	* 9-15-1858	(1422)
		⚱ 5-22-1939			⚱ 6-24-1914	
(3304)	CHILDREN OF BENJAMIN P. SHUTT AND SARAH LANTZ					(3301)
(3305)	Susanna	* 8-27-1858	∞	Jacob Etling	* 3-5-1859	(3315)
		⚱ 9-29-1945			⚱ 4-25-1913	
(3306)	Edwin B.	* 2-6-1860		Living.		
(3307)	Lydia	* 7-23-1862	∞	Jacob W. Spesinger	*3-31-1861	(3336)
		⚱ 5-20-1940			⚱ 5-2-1929	
(3308)	Rebeka	* 1865	∞	Emil Brugger	* 1867	(3349)
		⚱ 1943			⚱ 1942	

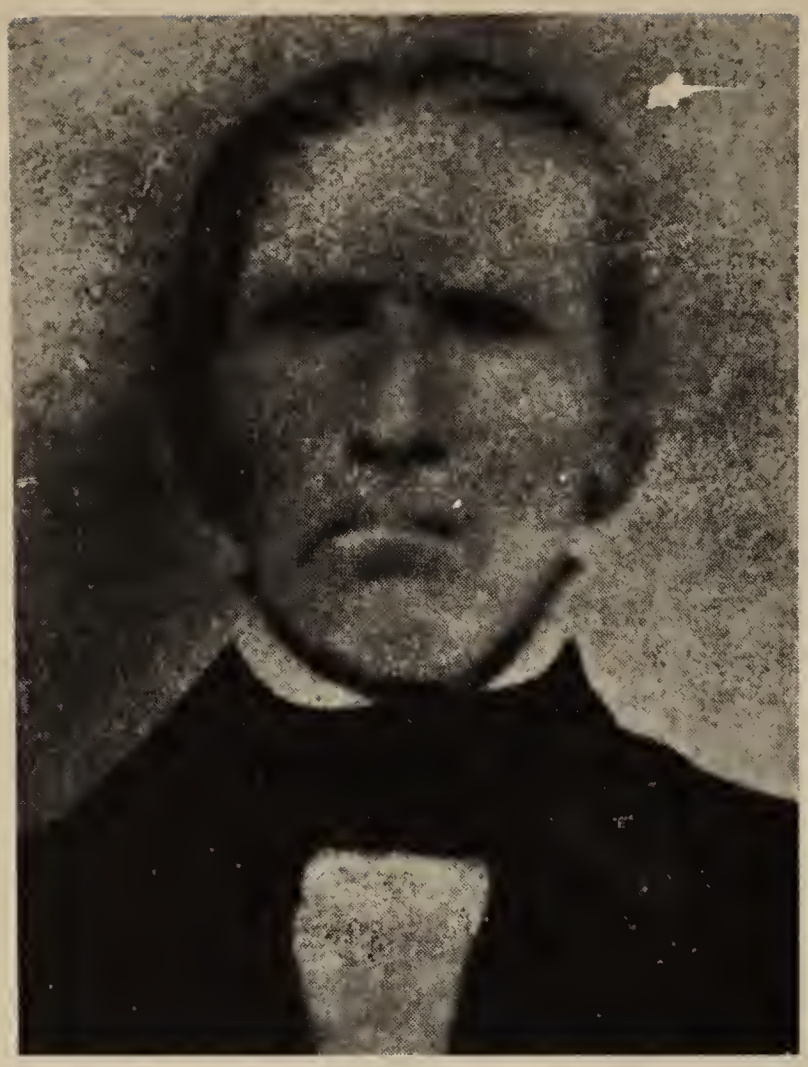

Henry
Thomas

Catherine
Shechter
Thomas

(3309)	Alexandria	* 7-10-1866 †	∞ Della Klotz	* 6-25-1883 † 3-24-1950	(3358)
(3310)	Rachael	* 4-16-1870 † 3-3-1934	∞ John Miller	* 1871 † 1913	
(3311)	Ida	* 8-7-1871	∞ Noah Olinger	* 5-23-1871 † 4-6-1952	
(3312)	Robert	* 7-30-1873 † 9-29-1950	∞ Elizabeth Beechy	* 12-7-1874	(3364)
(3313)	Martin E.	* 8-24-1876	∞ Louise Kendle	* 10-7-1869	(3388)
(3314)	Frances	* 6-17-1880	∞ Charles Young	* 10-7-1869 † 4-22-1932	(3395)

(3315) CHILDREN OF SUSANNA SHUTT AND JACOB ETLING (3305)

(3316)	Ollie Jeanetta	* 12-7-1879 † 4-3-1944	∞ John H. Farver	* 8-10-1859 † 5-5-1928	
(3317)	William Allen	* 2-10-1882	∞ Ida Naoma Kaser	* 5-17-1890	(3324)
(3318)	Mydia May	* 5-14-1884 and died 11-4-1904			
(3319)	Rachael Ellen	*12-28-1886	∞ Clifford Kaser		(3331)
(3320)	Sarah	* 2-8-1890	∞ (1st) Elmer Lower ∞ (2nd) Edward Long		
(3321)	Twin daughters	* 5-24-1893 and died 5-24-1893			
(3322)	Minnie	* 6-15-1894			
(3323)	Minerva	* 3-29-1897			

(3324) CHILDREN OF WILLIAM ALLEN ETLING AND IDA NAOMI KASER (3317)

(3325)	Waldo Logan	*11-5-1913			
	They had one child, Thomas Logan * 5-15-1944				
(3326)	Harold	*	∞		(3327)

(3327) CHILDREN OF HAROLD ETLING AND _____ (3326)

(3328)	William Harold	* 8-24-1939
(3329)	Sherry Eileen	* 9-19-1945
(3330)	Marion Elaine	* 4-3-1949

(3331) CHILDREN OF RACHAEL ELLEN ETLING AND CLIFFORD KASER (3319)

(3332)	Allen	*	∞ Reta Scheibe
(3333)	DeSilva	*	
(3334)	Archie	*	
(3335)	Orpha	*	

(3336) CHILDREN OF LYDIA SHUTT AND JACOB W. SPESINGER (3307)

(3337)	Etta	* 2-8-1885	∞ William Presley 12-30-1912		
(3338)	Harry	* 8-8-1886 and † 8-17-1888			
(3339)	Edna	*10-10-1892	∞ Newton C. Murphy	* 1-7-1885	(3340)

(3340) CHILDREN OF EDNA SPESINGER AND NEWTON C. MURPHY (3339)

(3341)	Clyde V.	* 4-11-1917	∞ Helen Kangas 4-12-1936	* 1-7-1916	(3344)
(3342)	Ralph R.	* 8-12-1922	∞ Ruth Moser	* 6-9-1926	(3346)

(3343) CHILDREN OF CLYDE V. MURPHY AND HELEN KANGAS (3341)

(3344)	Clyde N.	*10-10-1937
(3345)	David J.	* 3-29-1944

(3346) CHILDREN OF RALPH R. MURPHY AND RUTH MOSER (3342)

(3347) Sandra Jean * 7-12-1948
(3348) Carol Lynn Murphy *10-22-1949

(3349) CHILDREN OF REBEKA SHUTT AND EMIL BRUGGER (3308)

(3350) Archie * 8-9-1893 ∞ (1st) Ethel Walter *5-30-1898 (3352)
† 11-8-1923
† 1-4-1952 ∞ (2nd) Addie Baker *11-18-1893
(3351) Bertha * 11-4-1896 ∞ Charles Baker * 10-3-1879 (3356)

(3352) CHILDREN OF ARCHIE BRUGER AND ETHEL WALTER (3350)

(3353) Archie, Jr. * 2-7-1972 ∞ Bettie Rentsch * 10-6-1923
(3354) Wade * 2-26-1918 ∞ Jane Russell *12-26-1923
(3355) Zane * 6-13-1926 ∞ Marlene Hanni
(3356) CHILDREN OF BERTHA BRUGGER AND CHARLES BAKER (3351)

(3357) Dorothy * 7-23-1928 ∞ Charles Householder

(3358) CHILDREN OF ALEXANDER SHUTT AND DELLA KLOTZ (3309)

(3359) Ralph * 9-28-1908 ∞ Ruth Speidel (3361)
(3360) Helen * 7-8-1911 ∞ Harry Graber * 6-26-1910
† 9-19-1944
One child, Larry gene, * 5-19-1943

(3361) CHILDREN OF RALPH SHUTT AND RUTH SPEIDEL (3359)

(3362) Loa Jane * 6-1-1930
(3363) Ralph * 8-4-1936

(3364) CHILDREN OF ROBERT SHUTT AND ELIZABETH BEECHY (3312)

(3365) Wilbert W. * 7-12-1901 and died 12-26-1901
(3366) Garrison * 9-17-1902 ∞ Alice Pearl Blickensderfer *4-7-1904
2 Children, Barbara Ellen * 8-12-1939; Mary Alice * 8-7-1943
(3367) Paul George * 5-19-1904 ∞ Edith Mae Troyer *12-22-1909 (3373)
(3368) Phyllis Lucille *10-13-1905 ∞ Walter Carson Hanna *12-27-1903 (5377)
(3369) Donald Robert *12-17-1908 ∞ Vida Hostetler * 2-7-1911
(3370) Bernice * 1-12-1911 ∞ Cletus Troyer * 2-27-1905 (3382)
(3371) Margaret Frances *6-16-1916 and died 8-19-1927
(3372) Ruby Elizabeth * 7-30-1918 ∞ Don Keller * 8-19-1897

(3373) CHILDREN OF PAUL GEORGE SHUTT AND EDITH MAE TROYER (3367)

(3374) Marie Pearl * 8-29-1926 ∞ William Alfred Schank *4-28-1923
They had 2 children, William Neal, *11-20-1947; and Michael Alan, * 1-30-1951
(3375) Lucille Alice * 8-12-1939 ∞ Paul Albert Yoder * 2-1-1929
They had two children, Larry Paul, *10-16-1947; and Dwight Kenneth * 8-21-1951
(3376) David Paul * 5-12-1941

(3377) CHILDREN OF PHYLLIS LUCILLE SHUTT AND WALTER CARSON HANNA (3368)

(3378) June Mathilda * 6-11-1927
(3379) Robert Carson * 5-11-1930
(3380) Troy Milton *10-15-1931
(3381) Audley Saul *10-10-1939

(3382) CHILDREN OF BERNICE SHUTT AND CLETUS TROYER (3370)

(3383) Myron Dean * 9-12-1928 ∞ Twila Mae Miller * 9-15-1931
One child, Jeffrey Dean, * 8-19-1952

(3384) Donald Max * 6-12-1930
(3385) Janet * 7-22-1933 ∞ Walter Klein *10-17-1924
(3386) Marjorie Ann * 1-31-1935
(3387) Nancy Lee * 6-26-1945

(3388) CHILDREN OF MARTIN E. SHUTT AND LOUISE KENDIE (3312)

(3389) Harold A. * 4-22-1903 ∞ Gertrude Bown
(3390) Cletus * 5-25-1904
(3391) Orpha Lucille * 2-5-1906 ∞ Edward L. Evans *12-11-1900
1 child, Arvada Jean, *12-31-1935
(3392) Lula * 3-16-1910 ∞ Edward Richard * 1-24-1911
(3393) Arvada * 2-21-1914 ∞ Richard Fowler
1 child, Judith, * 8-5-1943
(3394) Flossie * 1-17-1917 ∞ Glenn Leboite
3 children, Ann Louise * 1-?-1944, Linda Sue, *10-7-1947
and Bonnie Clair, * 3-4-1951.

(3395) CHILDREN OF FRANCES SHUTT AND CHARLES YOUNG (3314)

(3396) William H. * 6-11-1917 ∞ Ruth Fohl * 7-28-1918

(3400) CHILDREN OF MICHAEL DOMER AND LOUISE MARHOFER (2011)

(3401) Ira E. * 4-18-1890 ∞ Sarah Deich * 7-7-1895 (3409)
(3402) Laura E. * 2-1-1892 and † 6-21-1953
(3403) Cletus *
(3404) Verna Mae * 6-27-1895 ∞ Adlia Bickel * 8-2-1892 (3420)
(3405) Melvin * 3-2-1897 ∞ Mary Esther Weaver *12-1-1903 (3436)
(3406) Mary * ∞ Homer Hunt *
(3407) Daniel * ∞ Emma Lowe *
(3408) Rosa * ∞ Harvey Deindecker *

(3409) CHILDREN OF IRA E. DOMER AND SARAH DEICH (3401)

(3410) Evelyn I. * 2-7-1920 ∞ Daine Lower * 3-10-1919 (3412)
(3411) Archie O. * 2-17-1925 ∞ Vivian Brooks *11-24-1927 (3418)

(3412) CHILDREN OF EVELYN I. DOMER AND DAINE LOWER (3410)

(3413) Carol * 8-14-1938
(3414) Kenneth * 9-14-1940
(3415) Glenda * 9-30-1942
(3416) Wayne *12-26-1943
(3417) Nancy * 5-26-1946

(3418) CHILDREN OF ARCHIE O. DOMER AND VIVIAN BROOKS (3411)

(3419) Howard Ira * 9-30-1944
(3420) CHILDREN OF VERNA MAE DOMER AND ADLIA BICKEL (3404)

(3421) Ira * 5-21-1916 ∞ Elvene Sauerory * 6-20-1923 (3426)
(3422) Laura Mae * 2-12-1918 ∞ John D. Bleininger *6-7-1913 (3429)
(3423) Ray Allen * 5-7-1921 ∞ Pauline Burris *11-25-19 (3431)
(3424) Ada * 7-13-1923 ∞ Arthur Jacobs * 9-26-1918 (3434)
(3425) Bobby * 8-8-1933

(3426) CHILDREN OF IRA BICKEL AND ELVENE SAUERORY (3421)

(3427) William * 11-7-1942
(3428) Bruce *

(3429) CHILDREN OF LAURA MAE BICKEL AND JOHN D. BLEININGER (3422)

(3430) Daniel Allen * 2-6-1944

(3431) CHILDREN OF RAY ALLEN BICKEL AND PAULINE BURRIS (3423)

(3432) Karma * 2-20-1943
(3433) Allen Ray * 3-28-1950

(3434) CHILDREN OF ADA BICKEL AND ARTHUR JACOBS (3424)

(3435) Ellen * 5-14-1950

(3436) CHILDREN OF MELVIN DOMER AND MARY ESTHER WEAVER (3405)

(3437) Ralph Eugene * 5-6-1927
(3438) Atlee Wayne * 9-14-1928
(3439) Edna Leona * 4-26-1930
(3440) Paul *
(3441) Wayne *
(3442) Gladys *

(3443) CHILDREN OF SAMUEL S. DOMER AND JEMIMA YODER (2017)

(3444) Lester
(3445) Sevilla ∞ Clyde King
(3446) Emma ∞ Galen Young
(3447) Chester
(3448) Claud

(3450) CHILDREN OF LYDIA SHUTT AND JACOB LANTZ (3302)

(3451) Peter

(3700) CHILDREN OF HENRY THOMAS AND CATHERINE SCHECHTER (48)

(3701)	Susan	* 2-19-1809	∞	John Hoffman	*11-8-1788	(3709b)
		⸸ 2-9-1890		4-5-1832	⸸ 10-8-1859	
(3702)	Joshua	* 3-11-1811	∞	(1st) Salina Landis	*3-17-1812	(3710)
		⸸ 3-18-1884		2-29-1833	⸸ 9-22-1854	
			∞	(2nd) Susan Felker	* 8-11-1832	
				11-6-1863	⸸ 7-13-1911	
(3703)	Elias	*11-27-1813	∞	Susan Rice	* 8-24-1816	(3993)
		⸸ 1-3-1881		8-16-1838	⸸ 12-9-1905	
(3704)	Ezra	* 1-21-1815	∞	Elizabeth Rich	* 1831	(3900)
		⸸ 1880		1843	⸸ 1888	
(3705)	Abraham	* 4-17-1819	∞	Caroline Yontz	* 3-11-1819	(4400)
		⸸ 7-29-1898		1-26-1842	⸸ 1-30-1880	
(3706)	Ruanna	* 3-22-1817	∞	David Newcomer	* 2-7-1815	(4460)
		⸸ 3-15-1905		3-7-1842	⸸ 7-2-1890	
(3707)	Lydia	* 3-12-1821	∞	La Crone		

They had 3 children, Robert, Olge, and Ruth, all of whom went to England X

(3707)	Julia Ann	* 6-4-1823	∞	Samuel Geeting	*12-11-1824	(4552)
		⸸ 12-6-1884			⸸ 3-7-1905	
(3708)	Samuel	* 8-25-1825	∞	Susan C. Huff	* 1-21-1828	(4662)
		⸸ 11-?-1935		12-30-1849	⸸ 7-?-1905	
(3709)	Elizabeth	* 2-10-1827	∞	Henry Middlekauff	* 5-26-1823	(4800)
		⸸ 12-4-1896		12-30-1848	⸸ 8-18-1887	
(3709a)	Wilhelmina	* 2-17-1829		and died in youth		

The above family moved to Mt. Morris, Illinois except Susan and her sister Ruanna who remained in Washington County. They left for Illinois about 1842.

(3709b) CHILDREN OF SUSAN THOMAS AND JOHN HOFFMAN (3701)

(3709c) Mary Ellen * 6-30-1833 and died 4-3-1913
(3709d) Millie * 3-3-1834 and died 5-6-1925
(3709e) Euronius * 11-8-1836 and died11-23-1913
(3709f) Susan M. *11-10-1839 and died 6-30-1913
(3709g) U. Cyrus *11-20-1842 and died 1-2-1863
(3709h) Urilla * 8-21-1845 ∞ J. W. Rohrer (3701j)
† 6-25-1936 4-20-1869 † 1921

(3709i) CHILDREN OF URILLA THOMAS AND J. W. ROHRER (3709h)

(3709j) Ima * 3-7-1870 ∞ Daniel M. Scheller
†11-24-1950 1895
(3709k) Fred * 1-7-1896 ∞ Rachel Geeting * 7-7-1899 (3709l)
6-25-1919

(3709l) CHILDREN OF FRED SCHELLER AND RACHEL GEETING (3709k)

(3709m) Jean * 6-17-1923
(3709n) Elaine * 4-12-1930

(3710) CHILDREN OF JOSHUA THOMAS AND SALINA LANDIS, 1st wife (3702)
AND SUSAN FELKER, 2nd wife (3702)
(3710a)Pamelia Margaret *11-24-1834 ∞ Robert S. Hill * -1828 N/C
† 5-25-1923 12-20-1860 † -1894
(3711) Mary Catherine *10-24-1836 ∞ Napolean Phelps N/C
† 1-8-1921 10-26-1856
∞ Henry Martin Funk *11-26-1827 (3717)
1-12-1860 †12-14-1904
(3712) Henry Landis *12-24-1839 ∞ Mary Ellen Folker * 3-14-1846 (3720)
† 2-3-1927 12-20-1866 † 2-13-1928
(3713) William Howard * 6-19-1842 and died 10-28-1843
(3713a)Jacob Oscar * 3-3-1845 and died 10-21-1845
(3714) Lewis Ferdinand * 9-25-1846 ∞ Alka Smith * 2-5-1849 (3729)
† 6-17-1934 9-29-1869 †12-21-1918
(3715) John Edward * 1-23-1849 ∞ Martha Seyster * 3-11-1849 (3734)
† 2-20-1876 1-8-1874 †11-13-1900

(3717) CHILDREN OF MARY CATHERINE THOMAS AND NAPOLEAN PHELPS N/C
AND HENRY MARTIN FUNK, 2nd (3711)

(3718) Lillian Maude * 6-20-1861 ∞ Varley Ernst Cassell
† 9-22-1946 7-25-1894 * 7-25-1868 (3718c)
† 7-22-1928
(3718a)Robert Leander * 7-24-1864 Buried in Polo, Illinois (X)
† 12-1-1929
(3718b)Salina Eva * 2-22-1867 ∞ David Andrew Rowland
(Lena Effie) † 3-23-1949 11-3-1887 * 9-3-1866 (3718k)
† 6-9-1941

(3718c)CHILDREN OF LILLIAN MAUDE FUNK AND VARLEY ERNST CASSELL (3718)

(3718d)Fred David * 4-22-1903 ∞ Gladys Katherine Smith (3718e)
6-8-1927 * 8-28-1906

(3718e)CHILDREN OF FRED DAVID CASSELL AND GLADYS KATHERINE SMITH (3718d)

(3718f)David Edwin * 4-3-1935
(3718g)Cynthia Ann * 12-6-1936
(3718h)Carol Marie * 2-4-1942
(3718j)Fred David, Jr. * 6-11-1946

(3718k) CHILDREN OF SALINA EVA FUNK AND DAVID ANDREW ROWLAND (3718b)

(3718L) Fred David * 9-7-1888 OO Ina Agnes Deno * 4-24-1891 (3718o)
6-28-1910
(3718m) Mabel Marie *10-17-1894 OO Otto J. Hoyt * 11-6-1893 (3719)
6-5-1915
(3718n) Robert Henry * 8-23-1898 OO Clara Marie Kaiser * 7-21-1900 (3719d)

(3718o) CHILDREN OF FRED DAVID ROWLAND AND INA AGNES DENO (3718L)

(3718p) Glenn Deno * 3-4-1912 OO Frances Adell Vanderhoff (3718t)
5-28-1933 * 1-22-1913
(3718r) Marian Ethel * 4-7-1914 OO Leonard Martin Higenbothan
6-30-1941 * 11-7-1913
They had one child, Kayle * 7-14-1947.
(3718s) David Henry * 6-18-1916 OO Dorothy C. Garland * 11-9-1916
11-3-1937

(3718t) CHILDREN OF GLENN DENO ROWLAND AND FRANCES VANDERHOFF (3718p)

(3718u) Derrill *
+ 11-5-1935
(3718v) Deno
+ 11-5-1935
(3718w) Judith Ann * 8-4-1943

(3718x) CHILDREN OF DAVID HENRY ROWLAND AND DOROTHY GARLAND (3718s)

(3718y) Deanna Deno *12-12-1941
(3718z) Nancy Louise * 5-11-1944

(3719) CHILDREN OF MABEL MARIE ROWLAND AND OTTO J. HOYT (3718m)

(3719a) Hoyt *11-13-1893 and died 11-13-1893.
(3719b) Linetta Marie * 2-9-1920 OO Chester Wayne Stinson
7-1-1940 * 8-20-1917
They had one child, Joann Marie * 11-10-1949.

(3719d) CHILDREN OF ROBERT HENRY ROWLAND AND CLARA MARIE KAISER (3718n)

Home of Mrs. Myrtle Baker Thomas
Old Thomas Homestead in Washington County, Md.

(3719e) Margaret Roberta *2-10-1920 ∞ Eric Edwin Ericson
10-5-1946 * 4-25-1922
They had two children, Eric Edwin *6-11-1947; Paul Edwin *3-11-1951
(3719h) Robert Henry, Jr. * 4-10-1921 ∞ Jean Louisa Capocchi
8-20-1944 * 8-6-1926
There were three children, Robert O. * 9-22-1945; Allen Glenn * 9-2-1948; Diana * 10-13-1950.
(3719k) David Andrew * 12-5-1923 R/S
(3719m) Edwin C. * 9-28-1924 ∞ Helen Viola Shannon
5-14-1946 * 9-4-1927
They had one child, Linda Lee * 12-22-1947.
(3719n) Betty Jean * 9-4-1939

(3720) CHILDREN OF HENRY LANDIS THOMAS AND MARY ELLEN FELKER (3712)

(3721) Lillie May * 1-15-1868 and + 1-1-1876
(3722) Edgar Felker * 7-27-1869 ∞ Jessie Wilsey * 11-5-1873 N/C
+11-26-1938 5-4-1920 + 1-16-1936
(3723) Florence Edna * 4-11-1871 ∞ Charles Fred'k Zoller (3737)
+ 9-19-1946 9-21-1898 * 8-19-1858
+ 3-21-1941
(3723) Noble Fillmore *12-12-1872 ∞ Susan Young * 8-13-1872 (3745)
2-10-1897 + 9-23-1949
(3724) Ada Ellen * 12-9-1875 and + 12-19-1875
(3725) Charles Henry * 4-3-1877 ∞ Grace V. Potter, 1st (3825)
4-26-1902 *12-23-1875
+ 2-25-1931
∞ Mary Viger Carlson, 2nd N/C
12-9-1935 * 4-30-1885
(3726) Fred. Henderson *12-15-1879 ∞ Daisy Mae Zellers * 7-29-1880 (3831)
9-16-1903 + 5-16-1937
(3727) Eda Kathryn * 3-26-1882 ∞ Edgar Shafer Munn * 9-24-1876 (3838)
+10-23-1950 9-14-1905 + 4-19-1947
(3728) Nellie Maud * 2-19-1885 R/S and + 5-24-1911

(3729) CHILDREN OF LEWIS FERDINAND THOMAS AND ALCA SMITH (3714)

(3730) Lou Lou * 4-19-1872
(3731) Mabelle * 4-6-1874 and + 7-27-1952
(3732) Edward S. * 10-7-1878 ∞ Grace Judson * 6-4-1880
6-15-1910 + 4-25-1920
(3733) Eugenia * 10-2-1880 ∞ Edgar M. Clinton * 5-21-1877 (3844)
6-23-1904

(3734) CHILDREN OF JOHN EDWARD THOMAS AND MARTHA SEYSTER (3715)

(3735) Burton H. *12-14-1874 ∞ Lilian E. Fruin * 2-27-1884 (3854)
+10-28-1946 11-23-1904
(3736) John E. * 2-25-1876 ∞ Elizabeth M. Blem * 10-1-1875 (3859)

(3737) CHILDREN OF FLORENCE EDNA THOMAS AND CHARLES FREDERICK ZOLLER (3723)

(3738) Mildred *11-10-1900 ∞ Thomas Ernest Wierseman
6-25-1930 * 5-9-1903
(3739) Ellen Pauline * 5-8-1906 R/S
(3740) Gwendolyn Thomas * 8-10-1910 ∞ Harmon Alvah Wolfe * 7-12-1909 (3741)
1-20-1932

(3741) CHILDREN OF GWENDOLYN THOMAS ZOLLER AND HARMON ALVAH WOLFE (3740)

(3742) Patricia Jane * 7-3-1934

(3743) Gwen Ellen * 11-6-1940
(3744) Nancy Carole * 9-17-1944

(3745) CHILDREN OF NOBLE FILLMORE THOMAS AND SUSAN YOUNG (3723)

(3746) Worthington Henry * 8-16-1898 ∞ Frances L. Brown * 9-30-1899 (3749)
8-31-1928
(3747) Alice Mae * 9-1-1899 ∞ Leo Hennebach * 1-21-1887 N/C
6-10-1935
(3748) Marian Ivah *10-19-1909 ∞ Chester B. Holland, 1st
6-5-1933 * 6-5-1909 (3752)
∞ Nelson L. Deming, Jr., 2nd
8-9-1944 *10-29-1909

(3749) CHILDREN OF WORTHINGTON HENRY THOMAS AND FRANCES LORRAINE BROWN (3746)

(3750) Alan Keith * 8-25-1933
(3751) Nancy Adeline * 9-9-1934

(3752) CHILDREN OF MARIAN IVAH THOMAS AND CHESTER BURDETTE HOLLAND (3748)
AND NELSON LLOYD DEMING, JR.
(3753) Brent Thomas *10-31-1936
(3754) Nelson Lloyd * 7-9-1945

(3825) CHILDREN OF CHARLES HENRY THOMAS AND GRACE V. POTTER (3725)

(3826) Jeanne *12-20-1905 ∞Henry Wm. Schnoor * 4-12-1904 (N/C)
5-22-1937
(3827) Roberta * 5-3-1907 ∞ Howard F. Zimmerman * (3829)
1-9-1942
(3828) Henry Woodrow * 6-30-1914 ∞ Hariette Peterson * 6-30-1912 N/C
9-1-1933

(3829) CHILDREN OF ROBERTA THOMAS AND HOWARD ZIMMERMAN (3827)

(3830) Nance Lee * 3-12-1944

(3831) CHILDREN OF FRED HENDERSON THOMAS AND DAISY MAE ZELLERS (3726)

(3832) Lucille Maurine * 5-15-1913 ∞ John Dirks Reeves * 3-29-1905
6-9-1934
They had an adopted son, Frank John * 1-3-1938
(3833) Kathryn Evelyn * 4-15-1913 and + 11-3-1915
(3834) Forrest Maynard * 4-5- 1915 ∞Ina Bradley * 3-16-1915 (3835)
8-31-1940

(3835) CHILDREN OF FORREST MAYNARD THOMAS AND INA BRADLEY (3834)

(3836) Frederick Bradley *10-10-1944
(3837) Katherine Marie *10-21-1947

(3838) CHILDREN OF IDA KATHRYN THOMAS AND EDGAR SHAFER MUNNA (3727)

(3839) Robert Francis * 9-5-1906 and + 4-2-1907
(3840) Dorothy June * 6-24-1909 ∞Theodore R. Swan * 12-5-1901 (3841)

(3841) CHILDREN OF DOROTHY JUNE MUNN AND THEODORE R. SWAN (3840)

(3842) Kathleen Ann *12-10-1932
(3843) Ellen Joyce * 5-31-1936

(3844) CHILDREN OF EUGENIA THOMAS AND EDGAR H. CLINTON (3733)

(3845) Edgar Thomas * 9-3-1906 ∞ Loretta Goebel * 9-14-1916 (3847)
6-22-1940

(3846) Eugenia * 10-9-1911 OO Perry Joseph Brilley 2-8-1941 * 12-6-1911 (3851)

(3847) CHILDREN OF EDGAR THOMAS CLINTON AND LORETTA GOEBEL (3845)

(3848) Katharine Barnadine * 9-13-1941
(3849) Jean Mary *12-26-1943
(3850) Edw. John Malcolm* 9-23-1948

(3851) CHILDREN OF EUGENIA CLINTON AND PERRY JOSEPH BRILLEY (3846)

(3852) Thomas Joseph * 6-8-1943
(3853) Michael Clinton * 5-6-1945

(3854) CHILDREN OF BURTON H. THOMAS AND LILLIAN E. FRUIN (3735)

(3855) Martha Eleanor * 3-13-1906 OOW. Earl Holman 8-23-1933 * 8-22-1906 (3856)

(3856) CHILDREN OF MARTHA ELEANOR THOMAS AND W. EARL HOLMAN (3855)

(3857) Thomas Earl * 4-26-1939
(3858) Mary Eleanor * 2-8-1942

(3859) CHILDREN OF JOHN E. THOMAS AND ELIZABETH M. BLEM (3736)

(3860) Gladys * 9-30-1903
(3861) Edward * 1-8-1905 OO Ruth Brubaker 7-7-1931 * 4-28-1908
They had 1 child, Patricia Ann * 8-23-1933
(3862) Helen *12-28-1907
(3863) Harriett *12-19-1910 OORalph Beveridge 2-22-1931 * 1-11-1904
They had a son, John * 8-14-1947.
(3864) Bertha *12-14-1915 OO Fred Deuth 2-18-1939 * 2-18-1914
They had an adopted daughter, Janet Lea *11-27-1947
(3864a)CHILDREN OF JOSHUA THOMAS AND SUSAN FELKER, 2nd wife (3710)

(3865) Ettie * 8-17-1863 and + 10-9-1864
(3866) Robert Lee * 8-3-1865 + 11-8-1927 OO Mary McGuffin 12-21-1892 * 3-29-1869 + 6-28-1947 (3869)
(3867) Frank Felker * 5-12-1867 +12-25-1945 OO Lulu Idah Hedrick 9-16-1902 * 7-22-1879 + 10-8-1937 (3877)
(3868) Olin M. *10-27-1903

(3869) CHILDREN OF ROBERT LEE THOMAS AND MARY McGUFFIN (3866)

(3870) Samuel Jay * 9-27-1893 OO Marie Meyer 6-28-1935 * 12-5-1896
An adopted son, James Bradley * 2-20-1936
(3871) Ralph Lee * 8-13-1896 OO Tena Becker 12-23-1920 * 8-6-1899 (3873)
(3872) Ruth * 8-13-1896 and + 9-30-1896

(3873) CHILDREN OF RALPH LEE THOMAS AND TENA BECKER (3871)

(3874) Robert Lee *12-10-1921 OO Rose Martin 10-27-1946 *11-25-1927
One child, Rickey Lee * 12-10-1951.
(3875) Mary Jane * 1-26-1923 OO Richard Ferguson 10-16-1943 * 2-16-1923
One son, Richard Michael * 10-12-1949.

(3875a) Shirley * 12-4-1931 ∞ William Mulford * 2-13-1925
6-14-1949

One son, Thomas Allen * 9-1-1950

(3876) Franklin Delano * 8-17-1934 and + 10-8-1939

(3877) CHILDREN OF FRANKLIN FELKER THOMAS AND LULU IDAH HEDRICK (3867)

(3878) Franklin Cramer * 7-21-1903 ∞ Lois Lichty *11-20-1904 (3890)
8-15-1928

(3879) H. Theodore * 6-9-1905 ∞ Florine Redenbo * 7-1-1905 (3887)
5-26-1935

(3880) Mary Louise * 9-2-1907

(3881) John Olin * 3-22-1910 ∞ Nellie Bishop (3884)
5-13-1939

(3882) Ruth G. * 5-13-1915 ∞ Sidney Pachter * 5-28-1905
6-12-1943

One child, Suzanna, * 6-18-1947.

(3883) Eugene Samuel * 6-5-1918 ∞ Annette Towns * 7-6-1921
1-3-1942

Three children, Michael E. *8-13-1943; Samantha K. * 3-3-1945 and Stephen Edw. * 8-15-1946.

(3884) CHILDREN OF JOHN OLIN THOMAS AND NELLIE BISHOP (3881)

(3885) Ann Kathleen * 5-25-1940

(3886) Linda Louetta * 8-23-1942

(3887) CHILDREN OF H. THEODORE THOMAS AND FLORINE REDENBO (3879)

(3888) Richard Dean * 9-3- 1943 (adopted)

(3889) Julie Ellen * 1-24-1949 (adopted)

(3890) CHILDREN OF FRANKLIN CRAMER THOMAS AND LOIS LICHTY (3878)

(3891) Franklin Eugene * 8-18-1931

(3892) William Dean * 2-16-1933

(3893) Saralou Evelyn * 5-23-1934

(3894) Lawrence Joseph * 1-12-1939

(3900) CHILDREN OF EZRA THOMAS AND ELIZABETH RICE (3704)

(3901)	William Rice	* 2-29-1844	∞	Larinia Slifer	* 1851	
		⚱ 1918			⚱ 1923	
(3902)	Jacob Oscar	* 2-28-1846	∞	Elizabeth Felker	* 8-12-1848	(3907)
		⚱ 1-9-1926		12-31-1885	* 1-17-1913	
(3903)	Martha Jane	* 10-1-1847	∞	Emanuel Slifer	*12-21-1848	(3916)
		⚱ 11-4-1906			⚱ 4-9-1928	
(3904)	Lydia C.	*	∞	Wm. Stahlhut	*	(3919)
		⚱			⚱	
(3905)	B. Franklin	*	∞	Eliza Jane Miller	*	(3925)
		⚱			⚱	
(3906)	Mary Ellen	* 4-19-1849	∞	Joshua Stoner	*10-11-1844	(3941)
		⚱ 5-12-1929			⚱10-23-1904	

(3907) CHILDREN OF JACOB OSCAR THOMAS AND ELIZABETH FELKER (3902)

(3908) Mary Catherine * 1-13-1887 ∞ Gregor Thompson * 7-17-1860 (3910)
6-24-1916 ⚱ 1 -7-1935

(3909) Harrison * and died at 2½ years of age.

(3910) CHILDREN OF MARY CATHERINE THOMAS AND GREGOR THOMPSON (3908)

(3911) Harriett Jane * 4-19-1918 ∞ Warren C. McGinnis (3913)
4-26-1943

(3912) Thomas Gregor * 4-18-1925 and died three weeks old.

(3913) CHILDREN OF HARRIETT JANE THOMPSON AND WARREN C. McGINNIS (3911)

(3914) Gregor Edward * 9-6-1945
(3915) William Warren * 5-25-1947

(3916) CHILDREN OF MARTHA JANE THOMAS AND EMANUEL SLIFER (3903)

(3917) Elizabeth * ∞ Fred Watts
(3918) Marcus * R/S

(3919) CHILDREN OF LYDIA C. THOMAS AND WILLIAM STAHLHUT (3904)

(3920) Olive * ∞ Arthur Swigert
(3921) Son * Died when young
(3922) William * ∞
He had a daughter, Jeanne by 1st wife, married again, N/C by 2nd wife.
(3923) Edward * ∞
Had a son and a daughter
(3924) Jesse * ∞
Had one son and one daughter

(3925) CHILDREN OF BENJ. FRANKLIN THOMAS AND ELIZA JANE MILLER (3905)

(3926) Blanche * and died in youth
(3927) Maud * ∞ N/C
(3928) Oliver * R/S
(3929) Clarence * ∞ Anna Horst (3932)
(3930) Earl * ∞ Cora (3935)
(3931) Roy * ∞ Pearl Stigers (3939)

(3932) CHILDREN OF CLARENCE THOMAS AND ANNA HORST (3929)

(3933) Harold * ∞ (2 daughters)
(3934) Roy * ∞ (2 daughters, 1 son)

(3935) CHILDREN OF EARL THOMAS AND CORA (3930)

(3936) Betty * ∞ (1 son)
(3937) Billy *
(3938) Son *

(3939) CHILDREN OF ROY THOMAS AND PEARL STIGERS (3931)

(3940) Pearline * ∞ James Gerrard (1 son)

(3941) CHILDREN OF MARY ELLEN THOMAS AND JOSHUA STONER (3906)

(3942) Sherman * 1871 ∞ Bella Cambling (3954)
† 1941
(3943) Frank * 10-7-1873 ∞ Collie White * 1875
† 1928
∞ 2nd, Cora * 8-2-1891
(3944) Ezra * ∞ Mamie Swair
†
(3945) Blanche * and died a young girl
(3946) Fred * 1877 ∞ Lillian Johnson * N/C
† 1936
(3947) Elizabeth * 3-17-1879 ∞ Charles Wishard * 7-25-1873
† 9-28-1928
(3948) William * ∞ Frances (3965)
Moved to San Francisco, Calif.

(3949) Edgar * ∞ Lillian (died, burried Huron, S. Dak.) (3968)
(3950) Ella * ∞ Arthur Rossbeck N/C
Went to Seattle, Wash.
(3951) Elsie * ∞ Sanford
(3952) Roy * ∞ Gertrude (1st wife, St. Paul, Minn.)
∞ May (2nd wife)
Three sons and one daughter
(3953) Lee * ∞

(3954) CHILDREN OF SHERMAN STONER AND BELLE CAMBLING (3942)

(3955) Mabel * ∞ Tod Jung
There were 3 sons.
(3956) Son *
(3957) Son *
(3958) Son *

(3959) CHILDREN OF FRANK STONER AND CELLIE WHITE (3943)

(3960) Josephine * ∞ Coro

(3961) CHILDREN OF EZRA STONER AND MAMIE SWAN (3944)
There were four sons

(3962) CHILDREN OF ELIZABETH STONER AND CHARLES WISHART (3947)

(3963) Mary Elizabeth * ∞ Edwin Logan
(3964) Mildred * ∞ Carl Mallon

(3965) CHILDREN OF WILLIAM STONER AND FRANCES (3948)

(3966) Kathryn *
(3967) William *

(3968) CHILDREN OF EDGAR STONER AND LILLIAN (3949)
Two sons and 1 daughter

Old Homestead of Henry Thomas

(3969) CHILDREN OF ELSIE STONER AND SANFORD (3951)

(3970) Margaret * ∞ George Zoffel
(3971) Marian * ∞ Robert Zoffel
There were two sons

(3972) CHILDREN OF MARGARET SANFORD AND GEORGE ZOFFEL (3970)
Three girls and one son

(3993) CHILDREN OF ELIAS THOMAS AND SUSAN RICE (3703)

(3994) Catherine	* 5-31-1839	∞ Enos DeButts	*12-17-1835	(4000)
	† 9-11-1863	1-20-1858	†10-28-1911	
(3995) Drucilla	* 6-11-1841	∞ Benjamin Stevenson	*10-5-1838	(4034)
	†10-31-1930	10-5-1838	† 7-8-1888	
(3996) Sarah	* 4-13-1843	∞ Thomas Downey	* 4-12-1840	(4115)
	† 4-5-1909	2-1-1870	† 6-1-1900	
(3997) Theodore	* 10-2-1844	∞ Elizabeth Wagner	* 5-5-1844	(4159)
	† 4-18-1935	3-21-1867	† 11-6-1923	
(3998) Barbara	* 2-11-1848	∞ David Emmert	* 7-8-1846	(4224)
	† 9-27-1930	9-8-1870	† 3-30-1916	
(3999) Frances	*10-18-1853	∞ William H. Gaffin	* 4-27-1850	(4304)
	†12-16-1938	2-10-1875	† 5-19-1927	

(4000) CHILDREN OF CATHERINE THOMAS AND ENOS DeBUTTS (3994)

(4001) Henry	* 11-1-1858	∞ Viola Geiger	* 5-18-1865	(4004)
	† 1-23-1948	2-11-1886	†12-28-1942	
(4002) Arabella	* 7-20-1860	∞ William M. Bomberger		(4031)
	living	5-17-1882	* 5-28-1856	
			† 9-23-1923	
(4003) Theodore	* 2-9-1862	R/S		
	† 11-6-1917			

(4004) CHILDREN OF HENRY DeBUTTS AND VIOLA GEIGER (4001)

(4005) Mary	* 5-27-1887	∞ Arthur Mitchem	* 11-2-1876	(4008)
		2-6-1911	† 11-9-1951	
(4006) Blanche	* 11-7-1891	∞ Floyd Harding	* 6-1-1891	(4024)
		2-7-1913		
(4007) Lucille	* 8-22-1905	∞ Dr. Bert Frazey	* 3-11-1872	
		5-18-1948	† 9-10-1948	

(4008) CHILDREN OF MARY DeBUTTS AND ARTHUR MITCHEN (4005)

(4009) Howard	* 4-11-1914	∞ Lucile Bonnette	* 7-8-1917	(4012)
		12-17-1939		
(4010) Kenneth	* 9-3-1915	∞ Charlotte Warner	* 3-22-1917	(4018)
		7-27-1940		
(4011) Leonard	* 12-5-1918	∞ Miriam Byerly	* 6-10-1921	(4021)
		8-15-1943		

(4012) CHILDREN OF HOWARD MITCHEN AND LUCILLE BONNETTE (4009)

(4013) Kathryn *10-19-1940
(4014) Maxine *11-25-1942
(4015) Ray * 10-2-1945
(4016) Darlene *10-12-1947
(4017) Donald * 1-30-1952

(4018) CHILDREN OF KENNETH MITCHEN AND CHARLOTTE WARNER (4010)

(4019) Sharon * 9-20-1946
(4020) Pamela *10-15-1949

(4021) CHILDREN OF LEONARD MITCHEN AND MIRIAM BYERLY (4011)

(4022) David * 7-25-1946
(4023) Darrel * 6-11-1948

(4024) CHILDREN OF BLANCHE DeBUTT AND FLOYD HARDING (4006)

(4025) Leland * 9-16-1918 ∞ Alberta Ulery * 5-16-1919 (4027)
6-10-1938
(4026) Edith * 5-25-1922 ∞ Kenneth Ulery * N/C
7-3-1942

(4027) CHILDREN OF LELAND HARDING AND ALBERTA ULERY (4025)

(4028) Beverly * 9-17-1939
(4029) Patricia * 8-18-1940
(4030) Gary * 3-9-1944

(4031) CHILDREN OF ARABELLA DeBUTTS AND WILLIAM BOMBERGER (4002)

(4032) Arthur * 8-9-1883 R/S
(4033) Ada * 1-28-1886 ∞ Earl Cullum * 2-23-1860 N/C
6-24-1918

(4034) CHILDREN OF DRUCILLA THOMAS AND BENJAMIN F. STEVENSON (3995)

(4035) Anna * 9-29-1864 ∞ Frank Schilling * 4-9-1863 (4043)
† 5-2-1947 10-?-1883 † 1-6-1952
(4036) Katie *12-18-1865 R/S and † 3-31-1934
(4037) Burt * 2-26-1867 R/S and † 2-27-1944
(4038) Elias Thomas *10-18-1869 ∞Sophia Hanson *11-17-1885 (4092)
† 2-25-1937 6-27-1907
(4039) Irvin French * 9-27-1870 ∞ Jessie Ray House * 3-7-1881 (4102)
† 1-20-1952 6-6-1900 † 9-17-1952
(4040) Josephine * 1-30-1873 ∞ _____Russell X
(4041) Mellvin *11-11-1877 ∞ Jessie May Glasford
† 3-24-1947 11-12-1903 * 9-11-1882 (3841)
(4042) Arthur * 12-5-1882 and † 4-30-1888

(4043) CHILDREN OF ANNA STEVENSON AND FRANK SCHILLING (4035)

(4044) Olin * 8-11-1884 ∞ Ida Palmer * 3-10-1885 (4046)
1-1-1908
(4045) Gussie * 2-12-1885 ∞ Clifford Lovell * 5-10-1882 (4080)
10-1-1907

(4046) CHILDREN OF OLIN SCHILLING AND IDA PALMER (4044)

(4047) Lucille Vera *10-31-1908 ∞ Edward Stengel * 3-10-1900 (4054)
† 3-10-1930
(4048) Alma Florence * 3-6-1911 ∞ Clyde Butterbaugh * 1-29-1901 (4059)
6-19-1930 † 6-27-1944
(4049) Ralph Ernest * 6-13-1915 ∞ Phillis Thomas * 1-24-1917 (4063)
8-16-1936
(4050) Enos Palmer *11-25-1917 ∞ Marietta Smith *10-15-1922 (4067)
7-4-1943
(4051) Myra Blythe * 11-5-1919 ∞ Harold Thomas * 5-25-1912 (4070)
4-16-1938
(4052) Maida * 9-26-1921 ∞ Paul B. Meyer * 8-4-1910 (4073)
5-24-1942
(4053) Marian * 9-26-1921 ∞ Marion Reed * 10-9-1918 (4076)
7-5-1942

(4054) CHILDREN OF LUCILLE VERA SCHILLING AND EDWARD STENGEL (4047)

(4055) Jean * 3-23-1931 ∞ Jos. Harold Fay * 9-3-1921
11-26-1951
(4056) Joyce * 4-4-1935
(4057) Joe *10-26-1940
(4058) Janet *12-21-1944

(4059) CHILDREN OF ALMA FLORENCE SCHILLING AND CLYDE BUTTERBAUGH (4048)
After Clyde Butterbaugh's death she married 7-11-1945, Russell Tallman
N/C

(4060) Robert Clyde * 5-28-1931
(4061) Jas. Ralph * 2-9-1936
(4062) Barbara Carol * 7-27-1939

(4063) CHILDREN OF RALPH ERNEST SCHILLING AND PHILLIS THOMAS (4049)

(4064) Roger Elliott * 2-25-1937
(4065) Gerald Thomas * 3-24-1941
(4066) Marilyn Sue * 4-27-1948

(4067) CHILDREN OF ENOS PALMER SCHILLING AND MARIETTA SMITH (4050)

(4068) Steven Robert * 1-28-1948
(4069) Ellen Elaine * 1-22-1950

(4070) CHILDREN OF MYRA BLYTHE SCHILLING AND HAROLD THOMAS (4051)

(4071) Sharon Louise * 1-5-1944
(4072) Larry Clinton * 2-5-1946

(4073) CHILDREN OF MAIDA SCHILLING AND PAUL B. MEYER (4052)

(4074) Pauletta Elaine * 7-3-1943
(4075) Douglas Harry * 4-23-1949
(4076) CHILDREN OF MARIAN SCHILLING AND MARION REED .(4053)

(4077) Thomas James * 3-11-1944
(4078) Muriel Irene * 7-9- 1947
(4079) Madeline * 7-9-1948

(4080) CHILDREN OF GUSSIE SCHILLING AND CLIFFORD LOVELL (4045)

(4081) Leonard * 1-26-1910 ∞ Pauline Hoover * 8-19-1910
9-12-1925
(4082) Lois *12-15-1919 ∞ Merville Horst *10-20-1913 (4088)
5-24-1938
(4083) Charles Kenneth * 2-4-1927 ∞ Shirley Schneider *12-29-1931
10-7-1950

(4084) CHILDREN OF LEONARD LOVELL AND PAULINE HOOVER (4081)

(4085) Nancy * 2-10-1933 ∞ Warren Long * 3-3-1931
11-25-1949
(4086) Patty * 2-14-1935
(4087) Roger * 7-24-1942

(4088) CHILDREN OF LOIS LOVELL AND MERVILLE HORST (4082)

(4089) Barbara *12-11-1938
(4090) Joanne * 8-28-1940
(4091) Bernice * 6-15-1946

(4092) CHILDREN OF ELIAS THOMAS STEVENSON AND ANNA SOPHIA HANSON (4038)

(4093) Dorothy Leona * 11-1-1908 ∞ Roy E. McGraw * 5-19-1907 (4097)
2-26-1928
(4094) Arthur Raymond * 9-28-1917 ∞ Edabelle Parker *11-22- ? N/C
(4095) Charles Franklin * 1-2-1918 - died in World War II- 1-28-1945.
(4096) Ruth Margaret * 7-10-1920 ∞ Leslie H. Miller * 4-19-?
They had one child, Patricia Ann * 7-14-1948

(4097) CHILDREN OF DOROTHY LEONA STEVENSON AND ROY E. McGRAW (4093)

(4098) Roy E., Jr. * 2-16-1929
(4099) Barbara Ann *10-12-1927
(4100) Robert Thomas * 4-8-1931
(4101) Gary Paul * 7-15-1938

(4102) CHILDREN OF IRVIN FRENCH STEVENSON AND JESSIE RAY HOUSE (4039)

(4103) Frederick Benj. * 3-23-1902 and † 8-9-1924.
(4104) Robert E. *12-18-1903 ∞ Estell Jarrett * 7-18-1905
They had one child, adopted, Jeane * 12-13-1937.

(4105) CHILDREN OF MELVIN STEVENSON AND JESSIE GLASFORD (4041)

(4106) George Richard * 6-8-1914 ∞ Marjory Adele Holdridge
6-28-1940 * 9-15-1919 (4108)
(4107) Ruth Angeline * 8-14-1916 ∞ Burdette W. Pearson (4112)
9-2-1939 * 7-11-1916

(4108) CHILDREN OF GEORGE RICHARD STEVENSON AND MARJORY ADELE HOLDRIDGE (4106)

(4109) Clyde Melvin * 3-8-1942
(4110) Lyle George * 9-16-1944
(4111) Nancy Adele *12-15-1946

(4112) CHILDREN OF RUTH ANGELINE STEVENSON AND BURDETTE WILLARD PEARSON (4107)

(4113) Ronna * 6-29-1942
(4114) James Richard * 8-23-1945

(4115) CHILDREN OF SARAH THOMAS AND THOMAS DOWNEY (3996)

(4116) Susan *12-13-1870 ∞ Elmer Blair * 9-12-1870 (4119)
† 9-2-1943 12-28-1892
(4116a) C. William * 10-8-1872 ∞ Hattie Finkboner *11-24-1877 (4142)
(4117) Homer Scoville * 9-11-1876 ∞ Grace Rinehart * (4146)
† 7-3-1952 12-28-1899 † 5-? -1899 N/C
∞ Mary Eliz. Davey * (4146)
11-?-1902 †11-10-1931
∞ Hazel Hageman * 1-11-1911
(4118) Elias Henry * 2-17-1880 ∞ Ethel Cornell *10-16-1881 (4155)
12-1-1903

(4119) CHILDREN OF SUSAN THOMAS DOWNEY AND ELMER BLAIR (4116)

(4120) Amelia Marie * 7-1-1894 ∞ Harry M. Fager * 9-1-1892 (4124)
2-9-1915
(4121) DeWitt Downey * 3-9-1905 and † 5-18-1905
(4122) Maude * 12-5-1909 ∞ Lawrence J. Reed * 7-4-1906 (4136)
6-12-1928 † 6-5-1949
(4123) Ruby Louise * 6-5-1911 ∞ Edward Totenhagen * 5-1-1911 (4139)
12-28-1937

(4124) CHILDREN OF AMELIA MARIE BLAIR AND HARRY M. FAGER (4120)

(4125) Donald *12-19-1915 ∞ Evelyn LeNora Downey 2-16-1937 * 8-21-1915 (4128)
(4126) Ardie Marie *11-21-1920 ∞ Harley L. Motter * 1-18-1914 11-25-1939
(4127) Glenn Richard * 6-21-1924 ∞ Morene June Muller * 6-25-1926 4-24-1948

(4128) CHILDREN OF DONALD BLAIR FAGER AND EVELYN LENORA DOWNEY (4125)

(4129) Wava Jean * 9-11-1940

(4130) CHILDREN OF ARDIE MARIE FAGER AND HARLEY L. MOTTER (4126)

(4131) Ronnie Eugene * 6-24-1941
(4132) Dwight Dale * 7-21-1943

(4133) CHILDREN OF GLENN RICHARD FAGER AND MORENE JUNE MULLER (4127)

(4134) Steven Paul * 8-5-1949
(4135) Michael James * 4-29-1952)

(4136) CHILDREN OF MAUD BLAIR AND LAWRENCE J. REED (4122)

(4137) Marjorie Louise * 8-11-1936 and died 8-11-1936
(4138) Myrrne Lee * 4-27-1939

(4139) CHILDREN OF RUBY LOUISE BLAIR AND EDWARD TOTENHAGEN (4123)

(4140) Ann Marie *12-28-1938
(4141) James Edward * 6-1-1942

(4142) CHILDREN OF C. WILLIAM DOWNEY AND HATTIE FINKBONER (4116a)

(4143) Dorothy * 9-24-1906 R/S
(4144) Ruth * 1-17-1908 R/S

(4145) CHILDREN OF HOMER SCOVILLE DOWNEY AND MARY ELIZABETH DAVEY (4117)

(4146) Harold Spencer * 7-9-1905 ∞ Gaye Forrest *12-1-1906 (4149)
2-?-1945
(4147) Susan Elizabeth * 4-?-1917 and died 6-?-1920
(4148) Thomas Chandler * 9-26-1919 ∞ Mildred Clark *11-30-1924 (4151)
2-17-1945

(4149) CHILDREN OF HAROLD SPENCER DOWNEY AND GAYE FORREST (4146)

(4150) Harold Spencer, Jr. * 2-6-1946

(4151) CHILDREN OF THOMAS CHANDLER DOWNEY AND MILDRED CLARK (4148)

(4152) Thomas Chandler, Jr. * 4-21-1946
(4153) Nancy Louise * 5-27-1947
(4154) William Homer * 8-9-1951

(4155) CHILDREN OF ELIAS HENRY DOWNEY AND ETHEL CORNELL (4118)

(4156) Orrin Morris * 9-4-1904 ∞ Rose Kelly * 1-1-1905 N/C
5-20-1944
(4157) Susan Bernice * 4-6-1910 ∞ Ernest Kenneth Myers *12-13-1908
(4158) Emma Fern * 7-22-1908 ∞ Donald Marion Schmeer *1-30-1907
7-14-1929

(4159) CHILDREN OF THEODORE THOMAS AND ELIZABETH WAGNER (3997)

(4160) Olin W.	*12-13-1872 + 2-12-1914	∞ Mae Jones 3-21-1894	* 4-28-1872	(4166)
(4161) Elias W.	* 2-17-1874 + 9-7-1931	∞ Hannah Slee 4-6-1916	* 1-31-1878 + 9-7-1931	(4183)
(4162) Edna E.	* 6-7-1876 + 8-12-1934	∞ Roy E. Towle 12-18-1907	*10-15-1885 +	(4188)
(4163) Floy	* 7-25-1882 + 1-25-1950	∞ Catherine A. Pekarek 6-23-1911	* 3-3-1878 + 2-14-1929	(4207)
(4164) Frank A.	* 1-6-1885 +	∞ Ella Josephene Pekarek 5-1-1912	* 2-29-1888	(4209)
(4165) Henry Ralph	*10-12-1888 + 1-11-1942	∞ Ethel Louise Bell 4-26-1913	* 2-2-1893	(4218)

First row: Mrs. Anna Shifler Thomas, Mrs. Paul Thomas, Jr. Second row: Mrs. Dora Mayhill, Mrs. Myrtie Thomas, Mrs. G. L. Thomas, G. L. Thomas. Back row: Dr. G. Roger Mayhill, James E. Thomas.

Home of Henry Thomas

(4166) CHILDREN OF OLIN W. THOMAS AND MAE JONES (4160)

(4167) Wava Elizabeth * 3-16-1895 ∞ Cellie D. Howell * 6-16-1894 (4171)
12-23-1915 † 6-3-1950
(4168) Floyd Alvin * 6-9-1897 and † 12-2-1900
(4169) Mildred Edna * 9-24-1902 ∞ Richard Coenbell * 2-14-1903 (4176)
9-15-1926
(4170) Myrna Mae * 3-26-1906 ∞ Ralph Loven * 2-20-1903 (4179)
10-26-1929

(4171) CHILDREN OF WAVA ELIZABETH THOMAS AND CELLIE D. HOWELL (4167)

(4172) Forrest Darrell *10-16-1918 ∞ Elvina Werner * 3-22-1921 (4173)
1-29-1947

(4173) CHILDREN OF FORREST DARRELL AND ELVINA WERNER (4172)

(4174) Larry Duane * 1-23-1948
(4175) Cheryl Ann * 1-27-1950

(4176) CHILDREN OF MILDRED EDNA THOMAS AND RICHARD COENBEL (4169)

(4177) DeLores Mae * 6-26-1928
(4178) Douglas Carlyle *10-17-1932

(4179) CHILDREN OF MYRNA MAE THOMAS AND RALPH LOVEN (4170)

(4180) Ralph Gerald * 2-25-1932
(4182) Howard * 2-23-1934

(4183) CHILDREN OF ELIAS W. THOMAS AND HANNAH SLEE (4161)

(4184) Edmund Wilbur * 4-21-1921 ∞ Constance MacFeeley (4185)
3-4-1944 * 6-29-1919

(4185) CHIIDREN OF EDMUND WILBUR THOMAS AND CONSTANCE MacFEELEY (4184)

(4186) Edmund Wilbur, Jr. *12-31-1946
(4187) Constance Selena * 6-4-1951

(4188) CHILDREN OF EDNA B. THOMAS AND ROY E. TOWLE (4162)

(4189) Lois Viola *12-31-1908
(4190) Helen Margaret * 6-5-1910 ∞ George Eben Soper * 5-15-1911 (4195)
7-1-1934
(4191) Genetta Elizabeth * 6-8-1912 ∞ Howard Rodemeyer Jensen
4-18-1936 * 11-2-1909 (4198)
(4192) Donald Olin * 2-22-1914 ∞ Edythe Fowler * 8-8-1914 (4201)
6-?-1932
(4193) Allen Roy * 4-1-1917 ∞ Kathryn Fisher * 3-20-1919 (4203)
12-5-1939
(4194) Theodore Benson * 9-27-1920 ∞ Shirley Mae Nosson * 3-20-1923 (4205)
12-16-1943

(4195) CHILDREN OF HELEN MARGARET TOWLE AND GEORGE EBEN SOPER (4190)

(4196) George Eben, Jr. * 7-3-1938
(4197) James Richard * 8-15-1946

(4198) CHILDREN OF GENETTA ELIZABETH TOWLE AND HOWARD RODEMEYER JENSEN (4191)

(4199) Jean Ann * 3-3-1937
(4200) William Michael * 1-22-1942

(4201) CHILDREN OF DONALD OLIN TOWLE AND EDYTHE FOWLER (4192)

(4202) Donna Kay * 2-19-1933 ∞ Charles B. Autry * 8-1-1929
9-3-1950

(4203) CHILDREN OF ALLEN ROY TOWLE AND KATHRYN FISHER (4193)

(4204) Judith Kay * 7-5-1941

(4205) CHILDREN OF THEODORE BENSON TOWLE AND SHIRLEY MAY NOSSEN (4194)

(4206) Tracy Lee * 11-7-1948

(4207) CHILDREN OF FLOY THOMAS AND CATHARINE A. PEKAREK (4163)

(4208) Raymond Floy * 7-8-1912 and † 7-16-1935

(4209) CHILDREN OF FRANK A. THOMAS AND ELLEN JOSEPHINE PEKAREK (4164)

(4210) Frank Lester * 9-7-1913 ∞ Ethel Elizabeth Johnson (4212)
12-12-1937 * 3-2-1916
(4211) Lois Catherine * 10-2-1917 ∞ Russell B. Tiaden * 1-1-1913 (4216)

(4212) CHILDREN OF FRANK LESTER THOMAS AND ETHEL ELIZ. JOHNSON (4210)

(4213) Frank Lonnie *10-11-1938
(4214) David Dale * 2-19-1946
(4215) Douglas Donald * 4-12-1947

(4216) CHILDREN OF LOIS CATHERINE THOMAS AND RUSSELL B. TIADEN (4211)

(4217) Thomas Russell * 1-26-1946

(4218) CHILDREN OF HENRY RALPH THOMAS AND ETHEL LOUISE BELL (4165)

(4219) Theodore Alton * 6-21-1918 ∞ Carlotta Lorraine Terry
12-31-1939 * 3-10-1919
They had one son, Theodore Alton, Jr., * 3-15-1943
(4220) Elizabeth Louise * 7-5-1923 ∞ Ernest Crutchfield *7-31-1914 (4221)

(4221) CHILDREN OF ELIZABETH LOUISE THOMAS AND ERNEST CRUTCHFIELD (4220)

(4222) Ernest Douglas, Jr. * 4-30-1947
(4223) Dale Allen * 5-13-1951

(4224) CHILDREN OF BARBARA THOMAS AND DAVID EMMERT (3998)

(4225) Agnes * 6-14-1871 ∞ John Henry Stone * 8-24-1868 (4230)
† 5-20-1920 12-29-1892 † 12-?-1931
(4226) Inez * 3-1-1874 ∞ George Beck * 6-23-1877 (4266)
† 10-9-1947 9-27-1899
(4227) Ella * 8-8-1881 ∞ Ira Hahn * 2-10-1879 (4275)
†12-10-1952 9-27-1913
(4228) Lula * 3-24-1886 ∞ Charles David Zellers *6-11-1886
(4229) Thomas Dale * 6-12-1893 ∞ Madge Tracy * 4-24-1895
† 5-3-1945 5-18-1918
They had one child, Barbara Jane Emmert, * 2-18-1939.

(4230) CHILDREN OF AGNES EMMERT AND JOHN STONE (4225)

(4231) Wilbur Emmert * 5-30-1894 ∞ Willmay Gladys Rock (4235)
11-25-1914

(4232) Eva May * 9-4-1895 ∞ John F. Carlin * 1-1-1887 (4238)
6-7-1912
(4233) Bessie * 1-14-1897 ∞ Arthur Baker * 7-7-1898 (4241)
(4234) Lillian Irline *12-23-1898 ∞ Joseph Charles Botts
5-26-1917 * 5-22-1896 (4244)

(4235) CHILDREN OF WILBUR STONE AND WILLMAY GLADYS ROCK (4231)

(4235a) Harold Arthur * 2-29-1916 and died 1-5-1925
(4235b) Doris Lourse * 3-12-1918 ∞ Robert Thompson * 8-23-1917
(4235c) Vera Margaret * 2-26-1922 ∞ Raymond James Myers *1-2-1917
5-26-1944
One child, Judy Ann * and ✝ 10-11-1944

(4236) Wilbur Emmert, Jr. * 2-27-1924
(4236a) Betty Jane * 3-26-1927 ∞ Robert Whitley * 4-20-1925
Two children, Robert, Jr. * 6-20-1947 and Sharon Lee *11-13-1948
(4236b) Pauline Mae *10-14-1928 ∞ Thomas W. Lorenzen * 3-28-1925
9-27-1947
One child, Ronald Eugene * 9-23-1949
(4237) Jeannette * 7-8-1930 and died 10-10-1932
(4237a) June Alice * 7-8-1930 ∞ Kenneth P. Henderson *2-26-1917
Two children, Richard Beryle * 3-10-1949 and Larry Wilbur *11-27-1950

(4238) CHILDREN OF EVA MAY STONE AND JOHN F. CARLIN (4232)

(4239) Helen May * 3-23-1913 ∞ Barrington Lodge *1-14-1912
2-14-1932 ✝ 1-4-1949
They had two children, Carlene May *11-11-1933 and Thomas *6-1-1939
(4240) Cleo May * 3-7-1914 ∞ John Roberts * 4-12-1913 (4240a)

(4240a) CHILDREN OF CLEO MAY CARLIN AND JOHN McROBERTS (4240)

(4240b) John Jr. * 12-4-1937
(4240c) Leo Alexander * 5-28-1939
(4240d) Stuart Gorden * 9-3-1942
(4240e) Alexander * 8-10-1943

(4241) CHILDREN OF BESSIE STONE AND ARTHUR BAKER (4233)

(4241a) Marilyn Frances * 6-25-1920 R/S
(4241b) Rita Mae * 1-7-1927 ∞ Wm. T. Delmater *6-28-1921 N/C
(4242) Norma Jane * 3-27-1931 ∞ Ewald Randolph * 8-7-1928
One child, Cheryl Marie * 3-18-1951
(4243) Arthur Richard *11-21-1932 R/S

(4244) CHILDREN OF LILLIAN IRLINE STONE AND JOSEPH CHARLES BOTTS (4234)

(4245) William Edgar * 4-18-1918 R/S
(4246) Joseph Carlyle * 5-14-1920 ∞ Edna Jean Barnstable *8-19-1927
2-2-1946
They had one child, Danny Carlyle * 2-19-1948
(4247) Beulah * 8-3-1922 ∞ Edgbert Baker * (4256)
2-17-1943
(4248) Florence Mae * 5-12-1924 ∞ Robert J. Sherer (4260)
5-23-1942
(4249) John Robert * 10-3-1925 and died 4-15-1933
(4250) Mary Agnes *11-3-1927 ∞ Robert Anthony Weidman (4264)
3-23-1946
(4251) Loren Arthur * 1-5-1932 R/S
(4252) Elsie Ruth * 7-5-1933 ∞ DeRoy Erwin Wilson *1-29-1934
(4253) Patricia Ann *10-29-1934
(4254) Barbara Jean * 5-9-1938

(4255) Robert Charles * 2-26-1940

(4256) CHILDREN OF BEULAH BOTTS AND EDGERT BAKER (4247)

(4257) Harry Lyn * 8-2-1944
(4258) Janet Ann * 6-26-1946

(Beulah Botts and Edgbert Baker were divorced 5-31-1949; remarried 9-4-1950; divorced, 2nd - 11-8-1951. Beulah then married Dwight Arnold Boor * 8-3-1917, ∞ 1-29-1952.)

(4259) Jeffry Arnold Boor * 9-18-1952

(4260) CHILDREN OF FLORENCE MAE BOTTS AND ROBERT J. SHEARER (4248)

(4261) Robert Charles * 5-19-1943
(4262) Terry Eugene * 3-9-1945
(4263) Marilyn Kay * 6-23-1946

(Florence Mae Botts was married, 2nd, to Edward M. Zouge *12-10-1916, Date of marriage 7-23-1952) N/C

(4264) CHILDREN OF MARY AGNES BOTTS AND ROBERT ANTHONY WEIDMAN (4250)

(4265) John Richard * 3-9-1947

(4266) CHILDREN OF INEZ EMMERT AND GEORGE BECK (4226)

(4267) Alma Elizabeth * 2-8-1901 ∞ Fred Reese (4268)
3-16-1921

MRS. DORA THOMAS MAYHILL
Delphi, Ind.

(4268) CHILDREN OF ALMA ELIZABETH BECK AND FRED REESE (4267)

(4269) Carmon Nadine * 1-2-1922 ∞ Dewey D. Brewington * 3-29-1941

They had two children, Larry Dean * 1-13-1944 and Joe H. * 6-24-1946.

(4270) Floyd L. * 7-20-1923 ∞ Fern Smith 6-4-1945

They had two children Ramona Gwendolyn *3-6-1948 and Billy Ann * 7-25-1951.

(4271) Pauline (twin) *7-20-1923 ∞ Ralph J. Carr 11-24-1947

They had one child, Diana Carol * 12-12-1948.

(4272) Vera Genetta * 7-7-1925 ∞ Ralph Shandy 9-9-1947 N/C

(4273) Gladys Elaine * 9-21-1927 ∞ Oscar Cunningham 1-3-1946

They had two children, Barbara Elaine * 2-10-1947 and Joyce Lynn * 4-13-1949.

(4274) Sylvia Vinita * 6-15-1935

(4275) CHILDREN OF ELLA EMMERT AND IRA HAHN (4227)

(4276) Carl * 9-7-1913 R/S

(4277) Dorothy * 7-25-1915 ∞ Kenneth Reed * 9-15-1906 (4279) 4-17-1935

(4278) Helen * 2-2-1922 ∞ Harry Izer * 7-7-1920 (4285)

(4279) CHILDREN OF DOROTHY HAHN AND KENNETH REED (4277)

(4280) Rogene * 7-25-1936
(4281) Ralph *11-20-1937
(4282) Marlene *11-21-1938
(4283) Kenneth * 1-30-1940
(4284) Michael * 8-13-1941

(4285) CHILDREN OF HELEN HAHN AND HARRY IZER (4278)

(4286) Roland * 7-6-1941
(4287) Steven * 1-27-1943
(4288) Jerry * 3-7-1944

(4289) CHILDREN OF LULU EMMERT AND DAVID ZELLERS (4228)

(4290) Kenneth Woodrow * 1-29-1913 ∞ Frances Lucille Moats 8-31-1935 * 3-5-1943

They had two children, Gerald Keith * 4-1-1942 and Lynn Emmert * 5-15-1946.

(4291) Marion Irene * 6-25-1914 ∞ Kenneth Robt. Edwards 7-7-1934 * 1-14-1909 (4294)

(4292) Darrell Eugene * 4-13-1916 and + 1-1-1939

(4292) Archie Rogene * 1-8-1918 ∞ Ruth Bernice Henderson 6-29-1946 * 9-4-1920

They had two children, Norman Irvin *9-8-1948 and Kathleen Louise * 5-3-1951.

(4293) Velma Rogene *10-31-1920 ∞ Harry Donald Rowland 5-27-1939 * 9-13-1915 (4299)

(4294) CHILDREN OF MARION IRENE ZELLERS AND KENNETH ROBERT EDWARDS (4291)

(4295) Robert Allen * 11-4-1935
(4296) Shelly Jean * 5-1-1937
(4297) Donald Emmert * 9-23-1938
(4298) Karen Adele * 2-3-1943

(4299) CHILDREN OF VELMA ROGENE ZELLERS AND HARRY DONALD ROWLAND (4293)

(4300) Marlys Jean * 8-7-1940
(4301) Dennis Lee * 11-3-1946
(4302) Deane Elwin *11-23-1947
(4303) Peggy Anne * 8-19-1951

(4304) CHILDREN OF FRANCES THOMAS AND WILLIAM H. GAFFIN (3999)

(4305) Charles Royal * 3-24-1876 OO Nancy Young * 1-6-1876 (4310)
2-10-1897
(4306) Florence Edna * 6-27-1877 OO Frank E. Wingert * 9-15-1874
† 7-25-1927 2-8-1899 †
(4307) Grace Ethel * 1-14-1879 OO John M. Price * 5-4-1876 (4341)
1-17-1900 † 8-10-1943
(4308) Ada May *11-21-1881 OO Maynard S. Grossnickle (4352)
†10-16-1918 12-6-1905 * 7-22-1879
(4309) Susan Iva * 5-5-1890 and † 4-10-1898

(4310) CHILDREN OF CHARLES ROYAL GOFFIN AND NANCY YOUNG (4305)

(4311) Dorothy *12-15-1897 and † 10-21-1936
(4312) Ralph * 11-3-1899
(4313) LaForest * 3-26-1903 OODoris Taylor * 7-26-1903
7-16-1932 † 7-3-1951
(4314) Lois Elizabeth * 1-22-1908 OO Galen Unger * 3-17-1906 (4316)
7-28-1932
(4315) Erma Claire * 9-7-1910 and † 9-7-1910

(4316) CHILDREN OF LOIS ELIZABETH GOFFIN AND GALEN UNGER (4314)

(4317) Nancy Elizabeth * 2-24-1937
(4318) John Alen * 8-30-1940

(4319) CHILDREN OF FLORENCE EDNA GAFFIN AND FRANK ELWOOD WINGERT (4306)

(4320) Nellie Fawn *11-29-1899 R/S
(4321) Ruth Etta * 9-1-1901 OO Earl Lloyd Arnold * 3-14-1897 (4324)
1-1-1924
(4322) Ethel May * 6-4-1903 OO Montelle Clarence Stephens
6-10-1924 * 3-27-1903 (4331)
(4323) Bernice Luella *12-20-1907 and † 11-27-1921

(4324) CHILDREN OF RUTH ETTA WINGERT AND EARL LLOYD ARNOLD (4321)

(4325) Janice Loraine *10-13-1924 OO John Harvey Point * 8-26-1925 (4327)
11-30-1946
(4326) Florence Norene *11-21-1927 OO Kenneth Martin Witzel
10-12-1950 *10-18-1916
They had one child, Phillip Arnold Witzell * 4-5-1952.

(4327) CHILDREN OF JANICE LORAINE ARNOLD AND JOHN HARVEY POINT (4325)

(4328) Karen Sue * 8-11-1947
(4329) David Alan *11-17-1949
(4330) Pamela Ann * 5-16-1951

(4331) CHILDREN OF ETHEL MAY WINGERT AND MONTELLE CLARENCE STEPHENS (4322)

(4332) Thelma Elaine * 3-22-1925 OO Robert Harvey Lounsburg (4335)
6-9-1945 * 6-24-1925
(4333) Phyllis Rogene * 1-6-1927 OO Arnold Allen Anderson (4338)
4-30-1948 *12-17-1922

(4334) Marilyn Leone * 1-29-1929 ∞ Milton Edw. Black * 5-23-1927 N/C
4-29-1950

(4335) CHILDREN OF THELMA ELAINE STEPHENS AND ROBT. LOUNSBURY (4332)

(4336) Robert Scott * 7-22-1949
(4337) Brian Jeffery * 4-15-1951

(4338) CHILDREN OF PHYLLIS ROGENE STEPHENS AND ARNOLD ALLEN ANDERSON (4333)

(4339) Stephan Allen * 2-11-1949
(4340) Deborah Sue * 4-13-1951

(4341) CHILDREN OF GRACE ETHEL GAFFIN AND JOHN M. PRICE (4307)

(4342) John Dwight * 3-15-1903 ∞ Helen Spencer Gentry (4344)
8-29-1931 * 3-18-1911
(4343) Iva May * 5-21-1905 ∞ Quinter Stitzel * 9-10-1900 (4348)
6-19-1926

(4344) CHILDREN OF JOHN DWIGHT PRICE AND HELEN SPENCER GENTRY (4342)

(4345) Barbara Lee * 1-2-1933
(4346) John Dwight, Jr. *11-13-1935
(4347) Spencer Gentry * 7-10-1937

(4348) CHILDREN OF IVA MAY PRICE AND QUINTER STITZEL (4343)

(4349) Doris Ann * 10-8-1927
(4350) Margaret May * 5-7-1936
(4351) Daniel Dwight * 5-20-1943

(4352) CHILDREN OF ADA MAY GAFFIN AND MAYNARD S. GROSSNICKLE (4308)

(4353) William Max * 1-22-1907 ∞ Helen Wilson * 5-10-1913 (4356)
6-7-1931
(4354) Joseph Edgar * 2-5-1909 R/S
(4355) Francis Maynard *10-18-1910 and † 6-3-1915

(4356) CHILDREN OF WILLIAM MAX GROSSNICKLE AND HELEN WILSON (4353)

(4357) Owena May * 9-16-1932 ∞ Hans Apple *10-31-1926 (4361)
6-7-1951
(4358) Ruth *12-24-1934
(4359) Wayne * 5-16-1936
(4360) Max * 7-22-1938

(4360a) CHILDREN OF OWENA MAY GROSSNICKLE AND HANS APPLE (4357)

(4360b) Coleen Ann * 4-6-1952
(4400) CHILDREN OF ABRAHAM THOMAS AND CAROLINE YONTZ (3705)

(4401) Henrietta C. *10-27-1842 ∞ 1st, Daniel Brown N/C
† 4-19-1926 1-18-1871
∞ 2nd, Upton Swingley * 9-18-1834
2-18-1878 † 6-13-1919 (4408)
(4402) William H. *12-25-1844 ∞ 1st, Emma Buterbaugh * 6-7-1848 N/C
† 8-19-1916 12-23-1868 † 6-8-1869
∞ 2nd, Susan Wolfe * 6-17-1854 (4411)
3-2-1873 †10-20-1928
(4403) James F. * 10-3-1846 ∞ 1st, Susan Kinde *11-14-1855
1-17-1871
∞ 2nd, Susan Buterbaugh *
† 3-19-1939

(4404)	George Scott	* 7-27-1850 ✝12-10-1935	∞ 1st, Mary A. Buterbaugh 9-3-1872	*11-14-1855 ✝11-26-1881		(4500)
			∞ 2nd, Elizabeth Wolfe 4-11-1883	* 4-26-1864 ✝ 6-6-1916		
(4405)	Charlotte C.	*12-14-1852 ✝ 1889	∞ David Wolfe 3-20-1875	*		(4446)
(4406)	Howard H.	* 9-4-1854 ✝ 9-10-1915	R/S			
(4407)	Arabella	*12-15-1857 ✝ 4-29-1942	∞ Milton E. Getzendenner 1-22-1880	* 5-17-1838 ✝ 5-5-1925		(4600)

(4408) CHILDREN OF HENRIETTA C. THOMAS AND UPTON SWINGLEY (4400)

(4409)	Howard H.	* 1-25-1876	∞ Delma Furlong	* 2-1-1884	N/C	
(4410)	Gertrude	* 2-4-1882	∞ Elliott Bartlett	* 9-6-1883 ✝ 5-14-1936		

(4411) CHILDREN OF WILLIAM H. THOMAS AND SUSAN WOLFE (4402)

(4412)	Hallet D.	*12-11-1875	∞ Clara Hecker, 1st 9-24-1899	* 9-17-1878 ✝10-29-1938		(4421)
			∞ Mollie Theilar 8-4-1947	* 1-8-1889		
(4413)	Vernie	* 4-6-1878 ✝12-14-1934	∞ Artemus Garner 6-10-1900			(4417)
(4414)	Emma	*10-29-1881	and died 11-14-1896			
(4415)	Effie	* 4-26-1886	∞ Leon E. Burwell 4-28-1908	* 4-17-1879		(4425)
(4416)	Beulah	*10-20-1894	R/S			

(4417) CHILDREN OF VERNIE THOMAS AND ARTEMUS GARNER (4413)

(4418)	Owen T.	* 6-13-1901	∞ Elizabeth Rulhoetter 6-18-1923		
(4419)	Gloya	* 7-23-1905			
(4420)	Shelby	* 6-14-1914			

(4421) CHILDREN OF HALLET D. THOMAS AND CLARA HECKER (4412)

(4422)	Dwight H.	* 4-8-1900	∞ Mary E. Devell	* 8-31-1906	(4435)
(4423)	Mildred C.	* 5-25-1902	∞ Ed. J. Renth 6-1-1919	* 4-21-1893	(4439)
(4424)	Burton	* 4-6-1904	R/S		

(4425) CHILDREN OF EFFIE THOMAS AND LEON E. BURWELL (4415)

(4426)	Audrey	* 3-19-1910	∞ (1st) Geo. Conrad Hribal 1-26-1926	*2-18-1904	(4428)
			∞ (2nd) Howard Raymond Young 2-12-1932	*2-9-1898	N/C
			∞ (3rd) Jesse Francis Burton 3-25-1944	*1-14-1914	
(4427)	Mercedes Naomi	*11-24-1921	∞ (1st) Leroy Vernon Wethern 2-1-1938	*11-2-1919	(4431)
			∞ (2nd) Harry Dewey Reynolds 10-30-1945	* 5-2-1912	

(4428) CHILDREN OF AUDREY VIVIAN BURWELL AND GEORGE C. HRIBAL (4426)

(4429) George, Jr. * 1-27-1927 ∞ Barbara Mary Aikins (1st) 10-27-1946

They had one child, Pamela Jean, * 4-6-1947, ✝ 4-8-1947

∞ Norma Jean Miller (2nd) 10-10-1949 -- Divorced 6-21-1951 N/C

(4430) Jesse Lee *6-28-1945

(4431) CHILDREN OF MERCEDES NAOMI BURWELL AND LEROY WETHERN (4427)
HARRY REYNOLDS

(4432) Karen Joyce * 9-20-1938
(4433) Mary Ann Reynolds *2-12-1945
(4434) Cynthia M. Reynolds *12-13-1946

(4435) CHILDREN OF DWIGHT H. THOMAS AND MARY E. DEVELL (4422)

(4436) Dwight H., Jr. * 12-2-1929 ∞ Virginia Hare * 2-1-1930 (4437)
12-2-1950

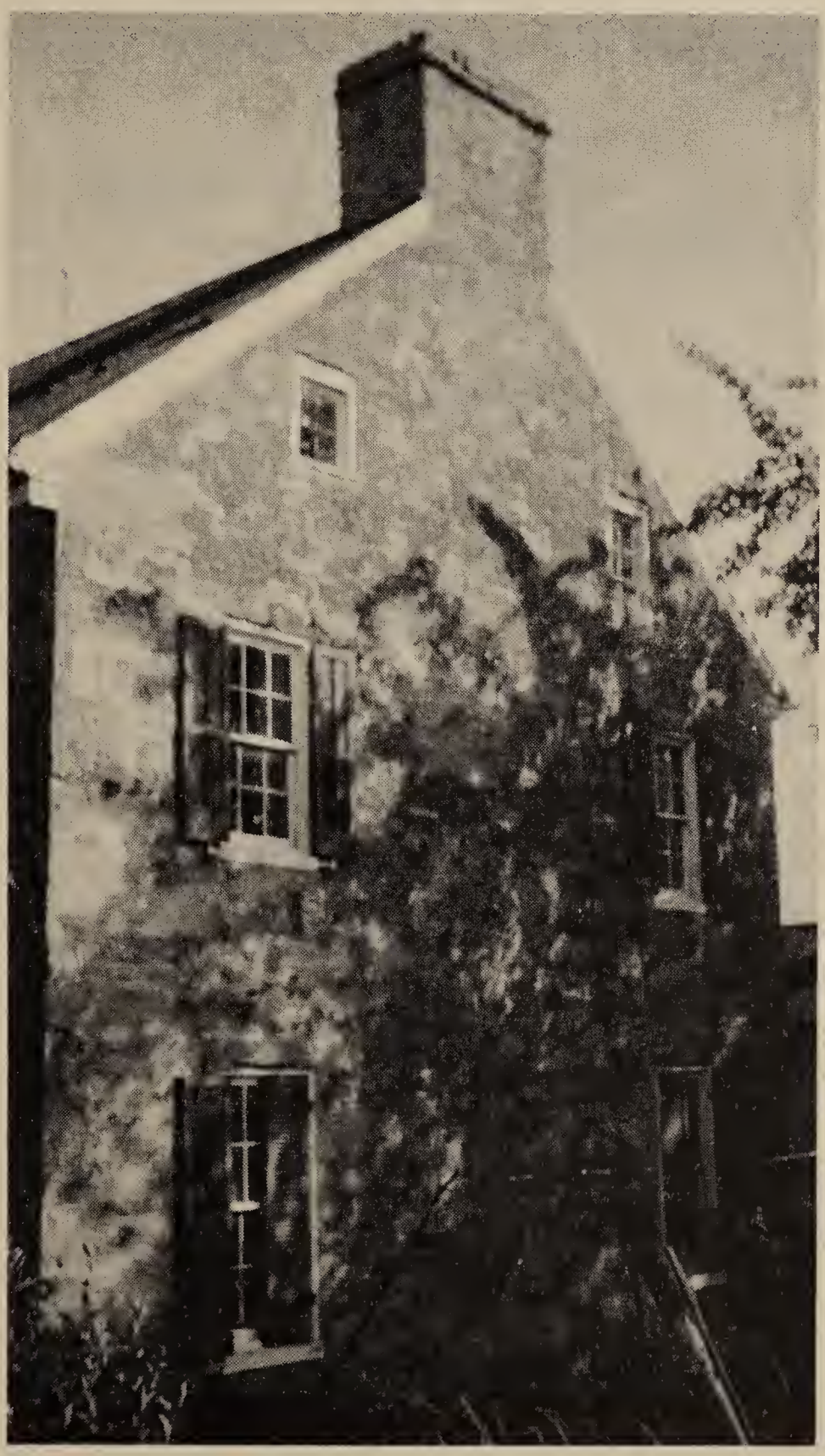

Home of Henry Thomas, Washington County, Md.

(4437) CHILDREN OF DWIGHT HECKER THOMAS, JR. AND VIRGINIA FRANCES HARE (4436)

(4438) Kathleen Marie * 9-19-1951

(4439) CHILDREN OF MILDRED CATHERINE THOMAS AND EDW. JULIUS RENTH (4423)

(4440) Edward J., Jr. * 2-25-1920 ∞ Anne H. Knight * 3-18-1926
6-30-1945
One child, Nowell, * 3-13-1950

(4441) Evelyn Irene *12-19-1921 ∞ Chas. Jos. Carella * 2-27-1918
2-27-1943
Two sons, Chas. Joseph * 3-27-1946
Michael James * 6-15-1948

(4442) CHILDREN OF JAMES F. THOMAS AND SUSAN BUTERBAUGH (4403)

(4443) Nettie * ∞ Stuart Cline
One daughter, Mildred

(4444) Edith

(4445) Howard * 9-4-18 R/S and died 9-10-1915

(4446) CHILDREN OF CHARLOTTE THOMAS AND DAVID WOLFE (4405)

(4447) Oliver

(4448) Walter

(4460) CHILDREN OF RUANNA THOMAS AND DAVID NEWCOMER (3706)

(4461) Henry *12-30-1842 ∞ Louisa Jane Harp * 9-7-1851 (4466)
†12-14-1922 † 9-1-1927

(4462) Ezra * 1853 ∞ Ann Clara Hammond *
† 5-10-1920 † 8-6-1930 (4472)

(4463) Peter * ∞ Margaret Fahrney * (4477)
†

(4464) Lydia * ∞ Daniel M. Lacron * (4479)
†

(4465) Wolfgang * 1851 ∞ Susan Jane Stouffer *
† 1-27-1927 † 1-20-1938

(4466) CHILDREN OF HENRY NEWCOMER AND LOUISA JANE HARP (4461)

(4467) Cora A. * 1-21-1876 ∞ Otho A. Boyer *
† 3-26-1942 † 5-4-1941

(4468) Lena E. * 8- -1877 ∞ Dr. Austin A.Lamar *
† 1931

(4469) Fred * 8-11-1879 ∞ Maybelle Harbaugh *
†

(4470) Harry * 4-25-1885 R/S

(4471) Elmer * 2-8-1889 R/S
† 3-11-1917

(4472) CHILDREN OF EZRA NEWCOMER AND ANN CLARA HAMMOND (4462)

(4473) Frank H. * 1 - ?-1867 R/S

(4474) May * ∞ Ed. Hutzell *
† 2-17-1941 †11-12-1934

(4475) Bess C. * R/S

(4476) Fannie * R/S

(4477) CHILDREN OF PETER NEWCOMER AND MARGARET FAHRNEY (4463)

(4478) Jennie * ∞ D. L. Borner
†

(4479) CHILDREN OF LYDIA NEWCOMER AND DANIEL M. LACRON (4464)

(4480) Robert *
(4481) Oceola * ∞ Harry Knitz
(4482) Ruth * ∞ Clark

(4500) CHILDREN OF GEORGE S. THOMAS AND MARY ANN BUTERBAUGH (4404)
AND ELIZABETH WOLFE, 2nd wife.

(4501) Ada C. * 1-1- 1875 ∞ Wm. J. Hammond *11-24-1864 (4550)
1-20-1892 ♁ 4-25-1943
(4502) Flora Caroline * 8-9-1877 ∞ Edward M. Cripe *11-13-1874 (4520)
12-17-1896 ♁ 5-8-1946
(4503) Rhoda Mary * 12-5-1879 and died 7-22-1899
(4504) Dora Louise * 2-22-1884 ∞ Bert Benj. Mayhill *5-25-1880 (4506)
7-16-1904 ♁12-16-1948
(4505) Ralph Raymond * 8-6-1885 ∞ Edith Buterbaugh *12-18-1883 (4513)
2-27-1901

(4506) CHILDREN OF DORA L. THOMAS AND BERT BENJ. MAYHILL (4504)

(4507) Geo. Roger * 4-10-1908 R/S
(4508) Robert Thomas * 4-18-1917 ∞ Margaret Kreisle
12-26-1944

(4509) CHILDREN OF ROBERT THOMAS MAYHILL AND MARGARET ANN KREISLE (4508)

(4510) Julie Ann *10 -2-1945
(4511) John Thomas * 4-30-1948
(4512) Janice L. * 2-14-1951

(4513) CHILDREN OF RALPH RAYMOND THOMAS AND EDITH M. BUTERBAUGH (4505)

(4514) Grover Syril * 5-15-1910 ∞ Ada E. Masterson * 7-16-1907 (4528)
12-17-1936
(4515) Mary Eliz. *11-28-1912 ∞ Oscar Barnhart *10-31-1908 (4531)
10-1-1930
(4516) Robert Edw. *10-22-1914 ∞ Verna L. Wilson * 10-8-1913 (4537)
2-7-1935
(4517) Florence Edith * 8-31-1916 ∞ Wm. H. Suhring * 2-1-1892 (4540)
5-25-1938
(4518) Helen Esther * 9-20-1918 ∞ Henry C. DeWall * 12-8-1918 (4543)
5-1-1946
(4519) Ada Ferne *11 -4-1921 ∞ Merlyn C. Gibbs * 5-6-1911 (4546)
6-24-1942

(4520) CHILDREN OF FLORA CAROLINE THOMAS AND EDWARD M. CRIPE (4502)

(4521) Mary Ann * 4-15-1898 ∞ Paul Musselman * 5-14-1892 (4523)
9-5-1917
(4522) Russell Thos. * 8-31-1904 ∞ Josephine Cann * 7-28-1904 (4525)
12-24-1926

(4523) CHILDREN OF MARY ANN CRIPE AND PAUL MUSSELMAN (4521)

(4524) William * 2-15-1921 ∞ Frances Monroe *10-13-1920
10-25-1947

(4525) CHILDREN OF RUSSELL THOMAS CRIPE AND JOSEPHINE CANN (4522)

(4526) Joanne Carolyn * 9-28-1929 ∞ Floya Nicoloysen
12-24-1949
(4527) Russell Thomas * 4-15-1931 ∞
12-26-1950

(4528) CHILDREN OF GROVER SYRIL THOMAS AND ADA ELIZ. MASTERSON (4514)

(4529) Sylvia Dawn * 6-30-1939
(4530) Terry Stephen * 7-26-1942

(4531) CHILDREN OF MARY ELIZABETH THOMAS AND OSCAR BARNHART (4515)

(4532) Earl Oscar * 7-23-1931 and died 2-13-1932
(4533) Dorothy Jean * 7-29-1934
(4534) Elnar May * 1-31-1937
(4535) Beverly June * 1-16-1945
(4536) Thomas Lee * 7-25-1947

(4537) CHILDREN OF ROBERT EDWARD THOMAS AND VERNA LUCILLE WILSON (4516)

(4538) Robert Duane * 12-6-1935
(4539) Barbara Elaine * 4-29-1937

(4540) CHILDREN OF FLORENCE EDITH THOMAS AND WM. H. SUHRING (4517)

(4541) Richard Thomas * 3-26-1939
(4542) Fred'k John * 4-6-1944

(4543) CHILDREN OF HELEN ESTHER THOMAS AND HENRY C. DEWALL (4518)

(4544) Dorinda Gay *11-16-1947
(4545) Bradley Thomas * 7-24-1951

(4546) CHILDREN OF ADA FERNE THOMAS AND MARILYN C. GIBBS (4519)

(4547) Larry Thomas * 8-23-1943
(4548) Gerald Raymond * 1-3-1945
(4549) Nancy Christine * 5-16-1949

(4550) CHILDREN OF ADA C. THOMAS AND WM. J. HAMMOND (4501)

(4551) Earl Erfert * 1-29-1893 and died 5-7-1916

(4552) CHILDREN OF JULIA ANN THOMAS AND SIMON GEETING (3707)

(4552a)	David F.	*10-17-1851	∞	Sarah J. Miller	* 5-26-1851	(4557)
		⸸			⸸	
(4552b)	William	* 1856	∞	Minnie	* 1854	
		⸸ 1-21-1913			⸸10-28-1907	
(4553)	George T.	* 1846	∞	Susan	* 2-7-1845	(4562)
		⸸ 6-25-1912			⸸ 1-7-1875	
(4554)	Minnie	*	∞	William H. Hetrick		
		⸸			⸸	
(4555)	Catherine	* 2-21-1848	∞	John H. Pyfer	* 6-14-1848	(4567)
		⸸ 2-4-1887			⸸ 7-28-1881	
(4556)	Mary	* 6-1-1857	∞	Jeremiah Billing	* 5-10-1854	(4573)
		⸸ 12-2-1919		5- ? -1874	⸸ 3-8-1930	

(4557) CHILDREN OF DAVID F. GEETING AND SARAH J. MILLER (4552a)

(4558)	Bert F.	*	∞	
(4559)	Alma	*	∞	Heisler
		⸸		

(4560) CHILDREN OF WILLIAM GEETING AND SUSAN (4552)

(4561) Beatrice *11-28-1902 and died 11-30-1908 Age, 6 yrs.

(4562) CHILDREN OF GEORGE T. GEETING AND SUSAN (4553)

(4563) Etta * 7-1-1870 ✕ Fred C. Truesbury * 5-20-1865
†12-30-1931 †11-30-1943
(4564) Myrtle * ✕ Merrill Agnew
†
(4565) Tina * ✕ Fred Klippe
†
They had a daughter, Charlotte.

(4566) CHILDREN OF MINNIE GEETING AND WM. H. HETRICK (4554)

(4567) CHILDREN OF CATHERINE GEETING AND JOHN H. PYFER (4555)

(4568) Percy W. * ✕ Nellie
†
(4569) Leta * ✕ Calvin Korf (4570)

(4570) CHILDREN OF LETA PYFER AND CALVIN KORF (4569)

(4571) Calvin, Jr. *
(4572) Carol *

(4573) CHILDREN OF MARY E. GEETING AND JEREMIAH BILLINGS (4556)

(4574) Ira F. * 5-2-1875 ✕ Jessie L. Stanley * (4579)
†12-22-1945
(4575) Jessie Julia *11-11-1878 ✕ Jesse W. Paul * 3-5-1879 (4584)
† 4-25-1941 † 1-16-1950
(4576) Guy S. * 6-4-1882 ✕ Grace Clark (4591)
† 1-23-1932
(4577) Lloyd * 3-5-1891 ✕ Ruth Jones (4593)
(4578) Leta May * 1-24-1895 ✕ Earl J. Link *12-10-1892 (4596)

(4579) CHILDREN OF IRA F. BILLINGS AND JESSIE L. STANLEY (4574)

(4580) Bethel * ✕ Floyd Hill *
(4581) Velda * ✕ W. B. Russell *
(4582) Myrna * ✕ Hugh Cameron *
(4583) Blythe * ✕ Muder *

(4584) CHILDREN OF JESSIE JULIA BILLINGS AND JESSE W. PAUL (4575)

(4585) Dorothy * 10-1-1904 ✕ Oscar W. Vietmeier* 3-7-1900 (4588)
† 6-7-1933
(4586) Russell *
(4587) Mabel * ✕ Orrille Garber

(4588) CHILDREN OF DOROTHY PAUL AND OSCAR W. VIETMEIER (4585)

(4589) Doris Mae * 10-7-1931
(4590) Betty Jo * 6-5-1933

(4591) CHILDREN OF GUY S. BILLING AND GRACE CLARK (4576)

(4592) Alfred J. * ✕

(4593) CHILDREN OF LLOYD BILLING AND RUTH JONES (4577)

(4593a) Mary E. * ✕ Harold Kuhn
(4594) Warren

(4595) Richard

(4596) CHILDREN OF LETA MAY BILLING AND EARL J. LINK (4578)

(4596a)	Lloyd E.	* 7-23-1915	∞ Elanor B. Ulfers		(4597a)
(4597)	Lorraine M.	* 3-15-1919	∞ Floyd A. Coffman	*12 -3-1919	(4597d)

(4597a) CHILDREN OF LLOYD E. LINK AND ELANOR ULFERS (4596a)

(4597b)	Mary Catherine	*10-25-1942
(4597c)	Barbara Ann	* 4-11-1944

(4597d) CHILDREN OF LORRAINE LINK AND FLOYD A. COFFMAN (4597)

(4597e)	Ralph	* 6-16-1941
(4598)	Lyle	* 5-17-1944
(4599)	Lee	* 2-10-1946

(4600) CHILDREN OF ARABELLA E. THOMAS AND MILTON GETZENDENNER (4407)

(4601)	George	*12-31-1881	∞ Mary Weller		(4608)
(4602)	Fannie	* 1-25-1883	∞ Martin Schryver 8-22-1906	*11 -8-1880 † 6-1-1942	(4615)
(4603)	Edna	* 7-31-1884	R/S and died 8-20-1932		
(4604)	John Wm.	* 10-6-1887	∞ Nellie Stone 8- ? -1912	* 4-13-1889	(4630)
(4605)	Anabelle	* 1-29-1890 † 12-1-1915	∞ Forrest Mullnix		N/C
(4606)	Mark A.	* 8-20-1892	∞ Catherine Cramer	*11-29-1895	(4641)
(4607)	Vera	*11-14-1896	∞ Armond Ocker	* 6-25-1896	(4654)

(4608) CHILDREN OF GEORGE GETZENDENNER AND MARY WELLER (4601)

(4609)	Charles	*12-20-1908	R/S		
(4610)	Leo William	* 6-19-1910	∞ Bernardine Vock	*12-16-1921	(4611)

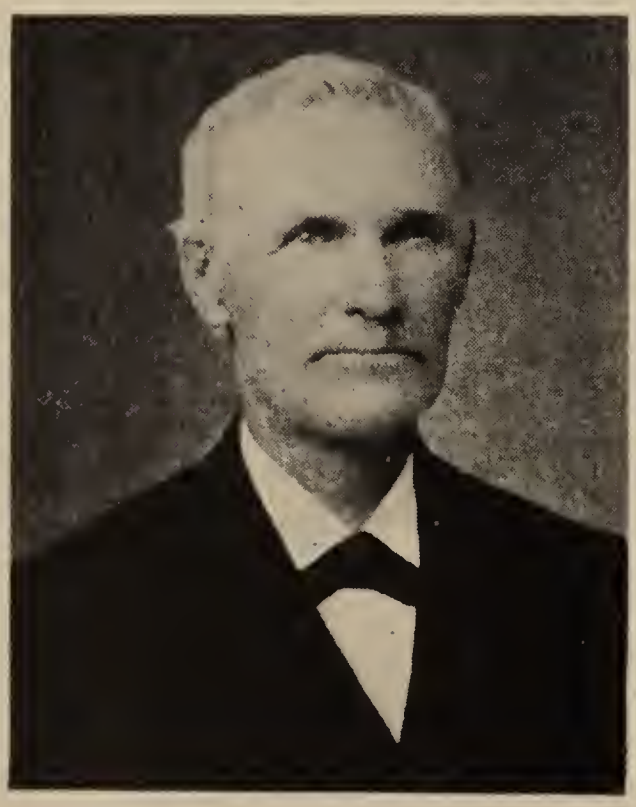

Abram Thomas

Caroline Yontz Thomas

(4611) CHILDREN OF LEO WILLIAM GETZENDENNER BERNARDINE VOCK (4610)

(4612) Eleanor Kay * 12-18-1941
(4613) Mary Ann * 6-8-1946
(4614) Michael Lee * 9-26-1950

(4615) CHILDREN OF FANNIE GETZENDENNER AND MARTIN SCHRYVER (4602)

(4616) Martin E. Jr. *12-15-1907 ∞ Alice Green * 9-4-1909 (4619)
6-7-1934
(4617) Annabel Ellen * 2-4-1911 ∞ M. R. Long *10-23-1910 (4623)
5-12-1937
(4618) James G. * 4-14-1921 ∞ Jean McCleary * 6-13-1921 (4627)
8-15-1942

(4619) CHILDREN OF MARTIN E. SCHRYVER AND ALICE GREEN (4616)

(4620) Walter * 6-12-1937
(4621) Martin E., 3rd. *12-22-1941 and died 3-22-1949
(4622) Lucretta * 9-19-1947

(4623) CHILDREN OF ANNABEL ELLEN SCHRYVER AND M. R. LONG (4617)

(4624) Susan E. * 7-12-1938
(4625) Laura A. * 8-16-1940
(4626) Robert M. * 4-15-1946

(4627) CHILDREN OF JAMES G. SCHRYVER AND JEAN McCLEARY (4618)

(4628) James * 8-26-1947
(4629) Jeffrey * 5-5-1950

(4630) CHILDREN OF JOHN WILLIAM GETZENDENNER AND NELLIE STONE (4604)

(4631) Florence * 3-24-1915 ∞ Donald Inman * 1-11-1915 (4634)
(4632) Willie * 9- 1917 and died 1- ? -1935
(4633) Milton E. * 4-17-1918 ∞ Evelyn Smook * 5-27-1920 (4638)

(4634) CHILDREN OF FLORENCE GETZENDENNER AND DONALD INMAN (4631)

(4635) Gordon Roland * 8-7-1937
(4636) William Donald * 5-7-1940
(4637) Roderick Daner * 6-19-1944

(4638) CHILDREN OF MILTON E. GETZENDENNER AND EVELYN SMOCK (4633)

(4639) Judy Grace *10-29-1943
(4640) Susan Marie * 8-21-1945

(4641) CHILDREN OF MARK A. GETZENDENNER AND CATHERINE CRAMER (4606)

(4642) Mark A., Jr. *10-16-1918 ∞ Maurine Keller * 9-10-1918 (4645)
6-3-1939
(4643) Martha G. * 7-19-1920 ∞ James Mann *12-12-1920 (4649)
9-14-1946
(4644) David Cramer * 7-13-1926 ∞ Betty Lou Edwards * 6-8-1928 (4652)
12-21-1949

(4645) CHILDREN OF MARK A. GETZENDENNER, JR. AND MAURINE KELLER (4642)

(4646) Mark A. 3rd. * 5-29-1940
(4647) Heidi * 8-18-1943
(4648) Karol K. * 3-8-1949

(4649) CHILDREN OF MARTHA G. GETZENDENNER AND JAMES MANN (4643)

(4650) Barbara * 1-3-1951
(4651) Kathryn Ann * 9-21-1952

(4652) CHILDREN OF DAVID CRAMER GETZENDENNER AND BETTY LOU EDWARDS (4644)

(4653) Martin Edward * 2-12-1951

(4654) CHILDREN OF VERA GETZENDENNER AND ARMOND OCKER (4607)

(4655) Elizabeth Ann * 5-6-1918 ∞ George Kaufman * 4-19-1920 (4657)
(4656) Armond John * 4-6-1920 ∞ Joyce Frederick * 7-21-1923 (4662)

(4657) CHILDREN OF ELIZABETH ANN OCKER AND GEORGE KAUFMAN (4655)

(4658) John Elred * 6-27-1943
(4659) George Conrad * 3-23-1948

(4660) CHILDREN OF ARMOND OCKER AND JOYCE FREDERICK (4656)

(4661) Vera Lee * 1-18-1948

(4662) CHILDREN OF SAMUEL THOMAS AND SUSAN HUFF (3708)

(4662a) Charles H. * 9-10-1850 ∞
† 12-27-1929
(4662b) Alice E. * 12-30-1851 ∞ Weiser *
† 8- ?-1937 †
(4663) Ann * 3-6-1853
(4664) Nellie F. * 2-15-1854 ∞ Minier
† 2-2-1938
(4665) Samuel D. * 12-15-1856 and died in youth
(4666) Elmer E. * 12-6-1861 and died in youth
(4667) Kitty M. * 5-4-1869 and died in youth
(4668) Willie M. * 2-17-1872 R/S
† 4- ?-1937, Santa Monica Calif.

(4669) CHILDREN OF CHARLES H. THOMAS AND (4662a)

(4670) Charles *
(4671) Ruth * ∞ Russell (4674)
(4672) Alice * ∞ 1st., Torrence (4677)
∞ 2nd., Weiser
(4673) Nellie * R/S

(4674) CHILDREN OF RUTH THOMAS AND RUSSELL(in Calif.) (4671)

(4675) Edward John *
(4676) Clarcine *

(4677) CHILDREN OF ALICE THOMAS AND TORRENCE (4672)
AND WEISER

(4678) James Torrence *
(4678a) Pearl Weiser * ∞ Clarence Ensell

(4679) CHILDREN OF PEARL WEISER AND CLARENCE ENSELL (4678a)

(4680) Juanita *

(4700) CHILDREN OF ABRAHAM THOMAS AND ELIZABETH TOMS (49)

(4701) Jacob A. *10-15-1815 ∞ Sarah Hammond * 10-3-1813 (4710)
† 12-1-1883 (B) 12-19-1837 † 6-23-1892 (B)
(4702) Mary Eakle *11-21-1813 R/S and † 10-22-1835 (H)
(4703) Jonathan * 8-26-1817 R/S and † 9-4-1836 (H)
(4704) Josiah * 7-14-1828 ∞ Mary C. Deaner * 4-7-1832 (4712)
†12-19-1896 (K) 6-10-1850 † 5-12-1902 (K)
(4705) Henry W. * 7-7-1822 R/S and † 5-2-1835 (H)
(4706) Lavinia * ∞ Samuel Baker
1-13-1841 †12-24-1894 (H)
(4707) Eliza * ∞ Oliver Knode *
†
(4708) Ezra * 11-6-1831 R/S and † 7-22-1835 (H)
(4709) Sarah Ann * 2-23-1834 ∞ Noah G. Thomas * 1-27-1829 (5403)
† 9-10-1901 10-27-1856 † 9-10-1907

(4710) CHILDREN OF JACOB A. THOMAS AND SARAH HAMMOND (4701)

(4710a) Annie C. * ∞ Otho Smith
11-2-1859
They had one child, Geo. A. who died before 1883.
(4711) Otho J. * ∞ Baker
They had 4 children: Walter, Henry, Chas. and Otho
(4711a) Jane
(4712) CHILDREN OF JOSIAH THOMAS AND CATHERINE DEANER (4704)

(4713) Samuel *11-24-1850 ∞ Hattie Earl N/C
† 9-5-1886 1-26-1878
(4714) Arbelon * 9-30-1852 ∞ Joseph Grimm * 2-14-1849 (4720)
† 5-25-1910 2-10-1874 † 9-26-1921
(4715) George Wash. * 2-22-1855 ∞ Mary C. Anderson N/C
† 8-10-1940 (B) 12-1-1890
(4716) Winnie * 6-8-1857 ∞ Winton Doub * 4-7-1854 (4728)
† 8-11-1930 (B) 1-23-1882 † 6-15-1932 (B)
(4717) Abraham * 10-8-1859 ∞ Alice Sharpnack * (4732)
† 7-27-1948 11-11-1891
(4718) Emma * 1-5-1863 ∞ Jacob Snively * 7-6-1860 (4735)
† 2-28-1929 (K) 2-23-1884
(4719) Anna E. * 4-20-1866 ∞ Herbert Lovell * 3-26-1866
† 1-27-1944 (B) 1-6-1903 † 5-12-1948 (B)

(4720) CHILDREN OF ARBELON THOMAS AND JOSEPH GRIMM (4714)

(4721) Hubert M. *10-17-1874 and died 12- -1876 (K)
(4722) Bessie Anell * 2-21-1877 ∞ Walter McCune * 2-11-1875
2-8-1899
They have one son.
(4723) Annie * 8-13-1879 ∞ Chas. E. Hammond * 2-23-1873 (4744)
1-23-1902
(4724) Harry * 8-20-1882 R/S and died 1- -1914 (S)
(4725) Mary * 5-2-1886 ∞ John E. Ruff
† 6-1-1950
(4726) Iva * 6-26-1892 ∞ Earl Smith * 3-4-1890
† 1-1-1919 † 6-5-1916
(4727) Karl * 5-28-1894
† 3-30-1936
The marriage license gives Arbelon's name as Beatie E. Thomas.

(4728) CHILDREN OF WINNIE A. THOMAS AND WINTON DOUB (4716)

(4729) Elsie * 12-9-1882 ∞ Hubert Huffer (4747)
12-18-1907

(4730)	Lela	* 4-16-1885	∞	Edward Smith 1-6-1909	* 8-12-1888 •10-18-1939 (B)	(4756)
(4731)	Ernest Leroy	* 3-23-1888	∞	Anna 11-26-1913	* 3-22-1890	(4770)

(4732) CHILDREN OF ABRAHAM THOMAS AND ALICE SHARPNACH (4717)

(4733)	Olo Vane	* 11-4-1892	∞	Ethel Linder 6 -7-1918	* 5-4-1893	(4759)
(4734)	Althe J.	* 4-29-1894	∞	Dee Denson on 12-3-1922		N/C

(4735) CHILDREN OF EMMA THOMAS AND JACOB SNIVELY (4718)

(4736)	Sabina K.	* 2-10-1888	∞	Ezra Baker 9-15-1910	*10-29-1878 •11-28-1946 (K)	(4739)
(4737)	Geo. Fogler	* 1-12-1891 R/S and died 5-15-1892 (K)				
(4738)	Vera M.	* 8-8-1897	∞	Harry Snyder 7-28-1925	* 6-21-1891	(4742)

(4739) CHILDREN OF SABINA K. SNIVELY AND EZRA BAKER (4736)

(4740)	Wilma Jean	* 6-11-1920	∞	Theodore Johnson 7-10-1939	* 4-3-1914	(4770)
(4741)	Claire E.	* 8-22-1926	∞	Chester Shaffer	* 7-20-1920	(4776)

(4742) CHILDREN OF VERA M. SNIVELY AND HARRY E. SNYDER (4738)

(4743) Clovis M. * 5-7-1930

(4744) CHILDREN OF ANNIE GRIMM AND CHARLES E. HAMMOND (4723)

(4745)	Mildred	* 1-11-1904	∞	Wilmer R. Pearl 8-15-1935	* 4-6-1901	
(4746)	Charles G.	* 10-1-1910	∞	Margaret Myers 8-26-1935	* 11-3-1908	

They have one child, Margaret Ann * 9-28-1942

(4747) CHILDREN OF ELSIE DOUB AND HUBERT HUFFER (4729)

(4748)	Paul	* 12-9-1909			
(4749)	Rosalie	* 5-25-1917	∞	James Warlow 10-11-1946	

(4750) CHILDREN OF LELA M. DOUB AND EDWARD SMITH (4730)

(4751)	Pauline	* 4-4-1911	∞	Howard Mullendore 2-18-1936	* 4-29-1909	(4753)
(4752)	Mildred	*	∞	Ralph Taylor, Jr. 9-4-1940	* 5-6-1910	(4757)

(4753) CHILDREN OF PAULINE SMITH AND HOWARD E. MULLENDORE (4751)

(4754)	Donna	* 4-5-1939
(4755)	Linda	* 9-5-1941
(4756)	Edw. Craig	* 7-5-1948

(4757) CHILDREN OF MILDRED SMITH AND RALPH TAYLOR, JR. (4752)

(4758) Judy * 7-31-1947

(4759) CHILDREN OF OLO VANE THOMAS AND ETHEL LINDER (4733)

(4760)	Orvin	* 6-5-1923	X
(4761)	Lois	* 7-9-1928	X

(4762) CHILDREN OF WILMA JEAN BAKER AND THEODORE JOHNSON (4740)

(4763) Nancy Jean * 4-18-1941
(4764) Sharon Lynn * 10-2-1946
(4765) Joyce * 8-4-1948
(4766) Theodore, Jr. * 9-4-1949
(4767) Linda C. *10-20-1951

(4768) CHILDREN OF CLAIRE ECILE BAKER AND CHESTER B. SHAFER (4741)

(4769) William Chester *11-12-1947

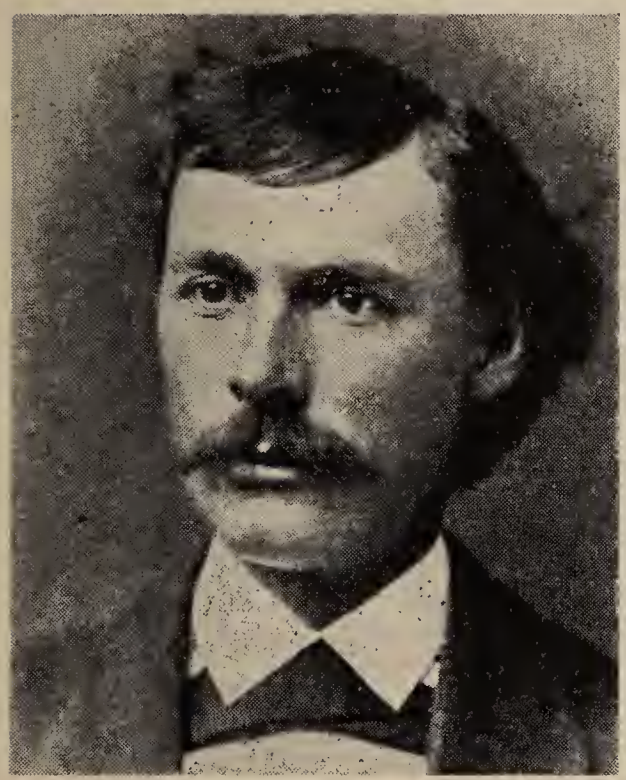

WILLIAM THOMAS

CHARLOTTE THOMAS

HENRIETTA THOMAS

ARABELLE THOMAS

(4770) CHILDREN OF ERNEST LEROY DOUB AND ANNA (4731)

(4771) Alice * 8-18-1914 R/S and died 2-11-1951
(4772) Margaretta * 1-6-1917 ∞ Woodrow W. Smith (4775)
10-16-1937
(4773) Leroy *11-4-1921 ∞ Patsy R. Hillenbrand
12-18-1948
(4774) Betty * 2-25-1929 ∞ Clarence H. Brown
11-25-1948
They have one child Cristina Ann *10-1-1949

(4775) CHILDREN OF MARGARETTA DOUB AND WOODROW W. SMITH (4772)

(4776) Jerold Lee *12-24-1939
(4777) Judith Ann * 9-24-1943
(4778) Ernest Edw. *10-20-1949

(4800) CHILDREN OF ELIZABETH THOMAS AND HENRY MIDDLEKAUFF (3709)

(4801) Martha A. *12-30-1850 ∞ Ford Bossman N/C
⚭ 1-?-1924
(4802) Charles C. * 2-8-1854 and died 3-6-1856
(4803) Alfred C. * 6-23-1861 R/S
⚭ 1925
(4804) Austin C. * 3-22-1863 ∞ Mary C. Moats * 8-27-1868 (4849)
⚭ 4-19-1932 ⚭ 4-17-1944
(4805) Minnie * 4-29-1867 ∞ John Seyster * 1861 (4808)
⚭ 1928 10-30-1886
(4806) Seymour B. * 11-5-1868 ∞ Jennie Dixon DeWalf *2-17-1870 (4834)
7-?-1891
(4807) Fred *10-26-1871 ∞ Carrie Stevens (4853)

(4808) CHILDREN OF MINNIE MIDDLEKAUFF AND JOHN SEYSTER

(4809) Hattie Bell * 7-2-1894 ∞ Charles Hawn *
7-3-1914 ⚭
∞ (2nd) Ralph Fager (4813)

(4813) CHILDREN OF HATTIE BELL SEYSTER AND CHARLES HAWN (4809)

(4814) Charles * 7-3-1914 ∞ Ielene Gary (1st)
∞ Lois Hoffman (2nd) * 9-8-1924
(4815) Marion * 2-13-1916 ∞ Paul McCrady * 9-3-1909 (4826)
4-26-1939
(4816) Helen * 8-24-1924 ∞ Emil Marcucci * 8-23-1907 (4830)
(4817) Robert *11-27-1922 R/S

(4818) CHILDREN OF HATTIE BELL SEYSTER HAWN AND RALPH FAGER (4809)

(4819) Ralph J. * 8-13-1931
(4820) Patricia Ann * 2-16-1935
(4821) William Eugene * 6-9-1936

(4822) CHILDREN OF CHARLES HAWN, JR. AND IELENE GARY (1st.) (4814)
LOIS HOFFMAN

(4823) Donald *11-22-1936 and died 3-10-1946
(4824) Charlene * 7-30-1944
(4825) Randall * 7-15-1946

(4826) CHILDREN OF MARION HAWN AND PAUL MC CRADY (4815)

(4827) Barbara * 1-25-1940

(4828) Robert * 4-10-1941
(4829) Loraine * 5-30-1946

(4830) CHILDREN OF HELEN HAWN AND EMIL MARCUCCI (4816)

(4831) Gilbert Emil * 9-23-1936
(4832) James Robert * 10-1-1938
(4833) Annette Ann * 4-3-1944

(4834) CHILDREN OF SEYMOUR MIDDLEKAUFF AND JENNIE DE WALF (4806)

(4835) Mary Elizabeth * 5-4-1893 ∞ Clarence C. Naylor (1st) (4840)
Divorced 5-8-1928
∞ William George Clary (2nd)
(4836) Dorothy Ruth * 5-4-1893 ∞ Fred Hutchins N/C
(4837) John S. * 9-4-1903 ∞ Marie Rapa N/C
(4838) Lucille Janet * 11-5-1909 R/S
(4839) Joan H. * 5-14-1914 R/S

(4840) CHILDREN OF MILDRED ELIZABETH MIDDLEKAUFF AND CLARENCE NAYLOR (4835)

(4841) Mildred Catherine *5-20-1914 ∞ Ralph Schurr (4843)
9-20-1935
(4842) Robert W. * 12-8-1918 ∞ Evelyn Maurey (4846)
8-3-1932

(4843) CHILDREN OF MILDRED C. NAYLOR AND RALPH SCHURR (4841)

(4844) Ralph * 6-18-1937
(4845) Robert * 7-29-1938

(4846) CHILDREN OF ROBERT W. NAYLOR AND EVELYN MAUREY (4842)

(4847) Robert * 12-8-1942
(4848) Billy * 12-8-1942

(4849) CHILDREN OF AUSTIN C. MIDDLEKAUFF AND MARY C. MOATS (4804)

(4850) Merritt *12-10-1888 ∞ Vernie Bearman N/C
(4851) Mabel * 6-2-1891 ∞ Floyd Olsen *2-27-1892 (4858)
(4852) Olive * 6-7-1898 ∞ Jesse Smith * 4-6-1897 (4860)

(4853) CHILDREN OF FREDERICK MIDDLEKAUFF AND CARRIE STEVENS (4807)

(4854) Harold *12-20-1903 ∞ Virgie Highbarger *2-26-1907 (4855)
12-8-1926
(4855) CHILDREN OF HAROLD MIDDLEKAUFF AND VIRGIE HIGHBARGER (4854)

(4856) Patricia Ann *10-10-1928 ∞ Harry Yodeo, Jr. * 8-2-1928
(4857) Louise Jane *12-20-1935

(4858) CHILDREN OF MABEL MIDDLEKAUFF AND FLOYD OLSEN (4851)

(4859) Rogene * 4-11-1914 R/S

(4860) CHILDREN OF OLIVE MIDDLEKAUFF AND JESSE SMITH (4852

(4861) Donald * 6-9-1928 R/S
(4862) Jean *11-10-1921 ∞ Donald Dusing * 5-1-1923
They have a son Michael David, * 5-31-1945

(4900) CHILDREN OF LUDOWICK (LEWIS), THOMAS AND SOPHIA SILVER (51)

This family moved from Washington County, Maryland to Wayne County, Ohio in 1830.

(4901) Elizabeth * 6-29-1816 R/S and died 4-22-1863 (W)

GEORGE THOMAS
Married-1-Mary Butterbaugh
Children-Ada, Flora, and Rhoda
Married-2-Elizabeth Wolf
Children-Dora and Ralph

Residence of G. S. Thomas
Hudson Ave., Pasadena

HOWARD THOMAS
Never married. He lived for 18 years preceeding his death with his brother G. S. Thomas and family in California.

Residence Built by George S. Thomas
near Leaf River, Ill.

(4902) Rebecca * 7-10-1818 ⚭ _____ Weiner (4911)
(4903) Catherine * 10-4-1819 ⚭ Dr. Samuel Wilson * 4-19-1817 (4930)
† 3-7-1888 1-22-1850 † 6-25-1876
(4904) Daniel * 2-26-1821 R/S and died 10-9-1897 OW)
(4905) Susan * 3-9-1823 ⚭ Isaac Munson * 9-19-1823 (4955)
† 2-9-1910 -1856 † 2-13-1898
(4906) Levi * 9-24-1824 ⚭ Mary S. Hutchison * 6-12-1824 (4969)
† 2-15-1896(W) 12-17-1850 † 4-6-1901(W)
(4907) Christian S. * 5-16-1826 ⚭ Carolyn Stoner * -1841 (5007)
† 5-14-1880 (W) † -1922
(4908) Lewis, Jr. * 2-9-1828 R/S and died 2-24-1901 (W)
(4909) Jacob * 9-23-1830 R/S and died 8-1[illegible]-1891
(4910) Lavinia * 8-15-1833 ⚭ Quimby Jones * 10-13-1830 (5350)
† 12-16-1905(W) 12-6-1853 † 8-27-1913(W)

(4911) CHILDREN OF REBECCA THOMAS AND _____ WEINER (4902)

(4912) Eliza Jane * -1841 ⚭ Joseph Norton * 5-6-1837 (4913)
† -1927 † 9-?-1914

(4913) CHILDREN OF ELIZA JANE WEIMER AND JOSEPH NORTON (4912)

(4914) Benjamin * ⚭ Lillian Benze (4918)
† 7-14-1941
(4915) Perry * 5-18-1869 ⚭ Sadie Vienna Coulter *12-2-1867 (4920)
† 4-9-1928 † 11-1-1941
(4916) Morton * ⚭ Sallie Badorf(1st) N/C
† 10-?-1948 ⚭ Agnes _____ N/C
⚭ Beatrice Woodcock *
† 12-22-1933 N/C
(4917) Charles * who died in infancy.

(4918) CHILDREN OF BENJAMIN NORTON AND LILLIAN BENZE (4914)

(4919) Herbert * -1897 N/C

(4920) CHILDREN OF PERRY NORTON AND SADIE VIENNA COULTER (4915)

(4921) Dorothy Josephine *1-4-1903 ⚭ Raphael Mulholland (4923)
† 3-21-1936
(4922) Catherine Vienna * 7-13-1901 ⚭ Clifford Johnson * 3-29-1903 (4927)
(4923) CHILDREN OF DOROTHY JOSEPHINE NORTON AND RAEPHAEL MULHOLLAND (4921)

(4924) James Richard *
(4925) Rita Marilyn
(4926) Terry

(4927) CHILDREN OF CATHERINE VIENNA NORTON AND CLIFFORD JOHNSON (4922)

(4928) Jack Kenneth
(4929) James Kay

(4930) CHILDREN OF CATHERINE THOMAS AND DR. SAMUEL WILSON (4903)

(4931) William Albert * 4-30-1852 R/S and died 8-18-1925
(4932) Ella E. * 10-1-1855 ⚭ Otho Cary McCurdy * 7-18-1854 (4933)
† 9-11-1938 † 4-26-1880

(4933) CHILDREN OF ELLA E. WILSON AND OTHO CARY McCURDY (4932)

(4934) Katherine * 9-13-1886 ⚭ Archie Earl Albright *11-27-1888 N/C
1-1-1941

(4955) CHILDREN OF SUSAN THOMAS AND ISAAC MUNSON (4905)

(4956) Charles J. * 5-10-1860 ✝ 1-6-1920 ∞ Rebecca Venosdel 9-18-1890 * 4-24-1866 (4957)

(4957) CHILDREN OF CHARLES J. MUNSON AND REBECCA VENOSDEL (4956)

(4958) Harry W. * 8-21-1891 ∞ Edna Crile (4960)
(4959) Hazel J. * 4-24-1893 R/S

(4960) CHILDREN OF HARRY W. MUNSON AND EDNA CRILE (4958)

(4961) Arlene * 4-22-1912 ✝ 11-7-1938 ∞ George Garn 4-22-1935 (4965)
(4962) Lucille * 8-25-1913
(4963) Evelyn * 3-30-1915
(4964) Clara * 1-4-1917 ∞ Paul Fletcher 9-?-1939 (4968)

(4965) CHILDREN OF ARLENE MUNSON AND GEORGE GARN (4961)

(4966) Donald L. *12-27-1936
(4967) Ada Sue * 11-7-1938

(4968) CHILDREN OF CLARA MUNSON AND PAUL FLETCHER (4964)

(4969) Russell Ray * 1-31-1940

(4969a) CHILDREN OF LEVI THOMAS AND MARY S. HUTCHISON (4906)

(4970) Alice Gertrude * 9-27-1851 R/S and died 2-27-1936
(4971) Mary Ella * 8-27-1853 ✝ 10-7-1905 ∞ Joseph Oscar Munn ✝ 10-?-1938 (4974)
(4972) Margaret Maggie Jane *7-10-1857 R/S and died 6-8-1941
(4973) Liewnette * 3-16-1863 R/S and died 2-18-1948

(4974) CHILDREN OF MARY ELLA THOMAS AND JOSEPH OSCAR MUNN (4971)

(4975) Ira Thomas *12-25-1879 ✝ 9-12-1946 ∞ Edna Louisa Brockway 5-20-1903 *7-11-1876 (4981)
(4976) Edgar Allen * 8-2-1882 ∞ Carolyn Montgomery * 6-16-1882 (4991)
(4977) Cora Estelle * 1-12-1881 ∞ Joseph Willett Sweeney 6-30-1905 *4-11-1864 ✝ 2-19-1943 (4999)
(4978) Bessie Louise * 3-25-1888 Living ∞ Dr. Elmore W. Elliott 4-30-1912 (4979)

(4979) CHILDREN OF BESSIE LOUISE MUNN AND DR. ELMORE W. ELLIOTT (4978)

(4980) Ellmore Westfall, Jr. *10-30-1916 ∞ Helen Margaret Meredith *4-14-1921

They had one son, Thomas Ellmore * 11-22-1950.

(4981) CHILDREN OF IRA THOMAS MUNN AND EDNA LOUISA BROCKWAY (4975)

(4982) Dorothy Irene *12-26-1906 ∞ Jack O. A. Nelson 10-29-1927 * 2-1-1902 (4987)
(4983) Margaret Louise * 10-3-1909 ∞ Robin R. Snider 9-2-1933 * 1-9-1909 (4984)

(4984) CHILDREN OF MARGARET LOUISE MUNN AND ROBIN R. SNIDER (4983)

(4985) Sherry Ann * 1-31-1936
(4986) Robin Munn * 5-26-1939

(4987) CHILDREN OF DOROTHY IRENE MUNN AND JACK O. A. NELSON (4982)

(4988) Jacqueline Louise * 4-10-1930
(4989) Barry Munn * 8-1-1934
(4990) Judith Marie * 2-5-1936

(4991) CHILDREN OF EDGAR ALLEN MUNN AND CAROLYN MONTGOMERY (4976)

(4992) Mary Virginia * 11-27-1907 ∞ George Prescott Howard *8-26-1909 (4994)
(4993) Allen Montgomery * 11-17-1913 ∞ Nedda Bradley * 1-29-1913 (4997)

(4994) CHILDREN OF MARY VIRGINIA MUNN AND GEORGE PRESCOTT HOWARD (4992)

(4995) David Montgomery * 9-23-1931
(4996) Susan Gay * 5-8-1934

(4997) CHILDREN OF ALLEN MONTGOMERY MUNN AND NEDDA BRADLEY (4993)

(4998) Martin Bradley * 3-11-1937

(4999) CHILDREN OF CORA ESTELLE MUNN AND JOSEPH WILLETT SWEENEY (4977)

(5000) Robert Donald * 1-20-1907 ∞ Constance Anne Markey 1-10-1943 (5002)
(5001) Margaret Jane * 10-1-1915 ∞ William B. Hobbs * 5-24-1921

(5002) CHILDREN OF ROBERT DONALD SWEENEY AND CONSTANCE(CONNIE)MARKEY (5000)

(5003) Robert Donald * 12-2-1943
(5004) Donna M. *11-12-1945
(5005) John Joseph * 6-21-1947
(5006) Constance Elaine * 9-10-1949

(5007) CHILDREN OF CHRISTIAN (CHRISTOPHER) THOMAS AND CAROLYN STONER (4907)

(5008) Elmer * 6-26-1866 and died 11-5-1891 (W)
(5009) David * 6-25-1866 ∞ May _____
(5010) Irene * 11-10-1867 Living ∞ Grant Hague -1886 (5017)
(5011) Maud * 1-16-1869 † 4-30-1946 ∞ Capt. R.D. Wells 2-23-1888 * 2-23-1865 † 4-17-1946 (5021)
(5012) William * 7-2-1870 ∞ Amanda _____
(5013) George W. * 2-22-1872 ∞ Ella Snyder 12-10-1896 * 9-1-1870 † 12-26-1943 (5235)
(5014) Amanda * 1-6-1874 †11-11-1915 ∞ Bert Swartz 10-20-1895 * 7-2-1873 † 3-10-1944 (5250)
(5015) John A. * 1-25-1877 Living ∞ Maud Elva Shreve *12-30-1883 Living (5268)
(5016) Quimby *10-3-1879 † 9-6-1934 ∞ Gertrude Peckham 2-19-1902 * 3-24-1885 (5283)

(5017) CHILDREN OF IRENE THOMAS AND GRANT HAGUE (5010)

(5018) Ethel * -1888 ∞ Roy Williams
(5019) Virgie * 5-2-1897
(5020) Lloyd * 7-6-1899

(5021) CHILDREN OF MAUDE THOMAS AND CAPT. R. D. WELLS (5011)

(5022) Louise Ruth * 3-31-1889 † 6-16-1939 ∞ _____ Cahill

(5023) Thomas Franklin * 9-15-1891 + 11-6-1950 ∞ Gail Baker 10-6-1911 * 3-19-1886 + 4-25-1932 (5025)
∞ Clara Beck 6-17-1944
(5024) Mildred Irene *11-30-1896 ∞Paul Caukle 1-30-1920 (5033)

(5025) CHILDREN OF THOMAS FRANKLIN WELLS AND GAIL BAKER (5023)

(5026) Hershel * 8-20-1912 ∞ Hazel Lechrone * 10-17-1915(5029)
(5027) Helen * 9-1-1915 and died 8-31-1916.
(5028) Pauline * 3-1-1919 ∞ William Wagers
(5029) CHILDREN OF HERSCHEL WELLS AND HAZEL LECHRONE (5026)

(5030) Roger *11-20-1935
(5031) Richard * 9-7-1939 and died 9-9-1939
(5032) Ronald * 6-15-1946

(5033) CHILDREN OF MILDRED IRENE WELLS AND PAUL CAUKLE (5024)

(5034) Denney W. * 2-21-1921 and died 12-13-1945

(5035) CHILDREN OF GEORGE WASHINGTON THOMAS AND ELLA SNYDER (5013)

(5036) Charles *12-11-1897 ∞ Golda Conrad * 6-1-1900 (5238)
(5037) Grace Arvella * 5-13-1910 ∞ Leo Burton Tucker *7-11-1906 (5240)

(5238) CHILDREN OF CHARLES LOSSING THOMAS AND GOLDA CONRAD (5036)

(5239) Harry Richard * 3-27-1937

(5240) CHILDREN OF GRACE ARVELLA THOMAS AND LEO BURTON TUCKER (5037)

(5241) Larry Eugene *12-19-1939
(5242) Carolyn Joyce *12-13-1943

(5250) CHILDREN OF AMANDA THOMAS AND ALBERT SWARTZ (5014)

(5251) Erma C. * 6-6-1896 ∞ James Floyd Strock *1-11-1892 (5254)
(5252) Decima Ellen *11-21-1898 ∞ Fred Appleman 12-30-1919 *11-24-1898 (5265)
(5253) Harry Thomas * 5-22-1907 ∞ Margaret Gallier 9-18-1929 * 5-24-1902 N/C

(5254) CHILDREN OF ERMA C. SWARTZ AND JAMES FLOYD STROCK (5251)

(5255) Kathryn Bessie * 10-8-1915- ∞ Ralph Fetter 12-24-1933 * 7-12-1910
There are two children, Gloria Mae * 11-10-1935 and Wava *2-5-1940.
(5256) James Lauren * 3-11-1917 and died 4-6-1917
(5257) Harold Benjamin * 7-8-1918 ∞ June Dilgard 10-12-1940 * 5-26-1920
(5258) Albert Kenneth * 1-21-1920 ∞ Mable Franks 6-12-1943 * 6-6-1922
There was one child, Neil * 3-16-1944.
(5259) Mary Louise * 1-11-1922 ∞ Ward Schaaf 6-12-1940 * 2-18-1915
There are three children, Carrol Joy * 9-16-1945; Ronald D. *6-7-1948; and Francis * 12-1-1950.
(5260) Paul Donald * 3-24-1924 ∞ Eloise McKenna 10-26-1947
There were two children, Robert James * 10-16-1948 and died 4-20-1950; Barbara * 1-16-?.

(5261) Lavonne * 1-27-1926 ∞ Jerry Uhl, Jr.
10-27-1947
They had two children, Jerry * 10-20-1951 and Gary Allan*10-20-1951.
(5262) Eilean * 10-4-1928
(5263) Margaret Lucille * 7-17-1930 ∞ Dale Kaufman
11-6-1949
There were two children, Linda Sue * 3-23-1952. and Robert Dale * 3-23-1952.
(5264) Stillborn * 3-11-1932

(5265) CHILDREN of DECIMA ELLEN SWARTZ AND FRED APPLEMAN (5252)

(5266) Lena * 5-6-1921 and died 9-1-1929
(5267) Harrold * 1-19-1929 ∞ Barbara Craig * 5-21-1929
6-8-1952

(5268) CHILDREN OF DR. JOHN A. THOMAS AND MAUDE ELVA SHREVE (5015)

(5269) James Alfred * 4-8-1909 ∞ Marguerite Squire N/C
Killed in action in Italy. 2-11-1944
(5270) Clarabella *12-24-1911 ∞ Morgan Griffithf * 8-27-1911 (5274)
(5271) Dorothy Marie * 6-4-1918 ∞ H. W. Wendelken, M.D.*5-12-1914 (5278)
(5272) Harlan Lloyd * 6-11-1920 ∞ June Lorene Brenneman*6-13-1919 (5281)
(5273) Laura Roberta * 1-23-1914 ∞ George Thourot * 2-17-1909

(5274) CHILDREN OF CLARABELLA THOMAS AND MORGAN GRIFFITH (5270)

(5275) Morgan Richard * 4-13-1942
(5276) Clairann * 4-24-1947

(5277) CHILDREN OF LAURA ROBERTA THOMAS AND GEORGE THOUROT (5273)

(5278) Joan Marie *11-10-1939
(5279) John Alvin * 12-22-1942
(5280) Roberta Fay * 2-16-1951

(5281) CHILDREN OF DOROTHY MARIE THOMAS AND DR. H. W. WENDELKEN (5271)

(5282) James Robert * 11-27- 1946
(5283) John Williams * 7-26-1950

(5284) CHILDREN OF HARLAN LLOYD THOMAS AND JUNE LORENE BRENNEMAN (5272)

(5285) Mary Catherine * 2-11-1952

(5283) CHILDREN OF QUIMBY IRVIN THOMAS AND GERTRUDE PECKHAM (5216)

(5284) Evelyn Corine * 10-4-1902 ∞ Carl Rickabaugh *10-15-1900 (5293)
(5285) Harry Albert * 2-15-1905 ∞ Frances Phaney * 8-3-1906 (5296)
5-28-1927
(5286) Floyd Leland * 9-16-1907 ∞ Katherine Kindig *10-20-1913 (5302)
8-20-1931
(5287) Paul Erwin * 5-2- 1910 ∞ Frieda Heffelfring *2-18-1913 (5305)
11-23-1932
(5288) Virgie Pearl * 6-12-1913 R/S
(5289) Verde Peckham * 6-12-1913 ∞ Lucile Brennaman * 3-27-1913 (5309
9-4-1937
(5290) Marcella Marie * 5-31-1922 ∞ Howard Blosser * 7-31-1921 (5312)
(5291) Infant daughter * 4-30-1926 and died same day.
(5292) Doris Mae * 3-22-1930 ∞ Richard D. Sidle * 3-4- 1930
10-1-1950

(5293) CHILDREN OF EVELYN CORINE THOMAS AND CARL RICKABAUGH (5284)

(5294) Earl Dean * 6-11-1932
(5295) Flora Jane *10-21-1934

(5296) CHILDREN OF HARRY ALBERT THOMAS AND FRANCES RHAMEY (5285)

(5297) Dona Jean * 4-11-1928 ∞ George Swarzwalder *9-29-1927 (5299)
4-18-1948
(5298) Beverly Ann * 8-25-1930 ∞ Albert O. Hean * 6-27-1923
6-20-1949

(5299) CHILDREN OF DONA JEAN THOMAS AND GEORGE SWARZWALDER (5297)

(5300) Stephen Paul * 1-30-1949
(5301) Thomas Carl * 9-11-1952

(5302) CHILDREN OF FLOYD LELAND THOMAS AND KATHARINE KINDLEY (5286)

(5303) Barbara Ann * 10-7-1935 (adopted)
(5304) William Eugene * 9-22-1948 (adopted)

(5305) CHILDREN OF PAUL ERWIN THOMAS AND FRIEDA HEFFELFINGER (5287)

(5306) Infant * 1-23-1936
(5307) Infant *11-18-1937
(5308) Rex Erwin * 8-15-1941

(5309) CHILDREN OF VERDE PECKHAM THOMAS AND LUCILE BRENAMAN (5289)

(5310) Carolyn Grace * 6-21-1939
(5311) David Paul * 5-27-1942

(5312) CHILDREN OF MARCELLA MARIE THOMAS AND HOWARD BLOSSER (5290)

(5313) Larry Allen *11-29-1946
(5314) Thomas Carl * 4-7-1948
(5315) Robert Keith * 4-10-1950
(5316) Portia K. *11-15-1951

(5350) CHILDREN OF LAVINA THOMAS AND QUIMBY JONES (4910)

(5351) John Thomas * 10-5-1854 ∞ Elizabeth Barbara Horn (5360)
† 2-19-1931
(5352) Emma Jane * 10-2-1856 ∞ A. K. Crawford
† 2-26-1901 † 1900
(5353) Joseph Jacob * 1-1-1859 ∞ Zillah _____
† 5-30-1911
(5354) Mary Elizabeth Sophia *4-21-1863 R/S and died 3-20-1949 (W)

Emma J. and A. K. Crawford above, had one child, Carrius Jones Crawford, the parents and child are buried in Los Angeles, California (X)
Joseph Jacob and a daughter, Josephine, who married Al Nelson, all went to Los Angeles, California.

(5360) CHILDREN OF JOHN THOMAS AND JONES AND ELIZABETH BARBARA HORN (5351)

(5361) Lema Lavina * 4-4-1890 ∞ Edward Douglas
They had a daughter, Sally, who moved to Michigan.

(5362) Emma Winina *10-16-1891 ∞ Chatham Alexander (5364)
† 3-4-1947
(5363) Helen Horn * 3-23-1895 ∞ Scott Markey (5367)

(5364) CHILDREN OF EMMA WINONA JONES AND CHATHAM ALEXANDER (5362)

(5365) Emma Justine * 1925 ∞ C. B. Geiser, Jr.
(5366) Jones Chatham * 1932 R/S

(5367) CHILDREN OF HELEN HORN JONES AND SCOTT MACKEY (5363)

(5368) Elizabeth Jane * ∞ John Crook
(5369) John Scott ∞ Owen Jones
(5370) David Quimby R/S

(5400) CHILDREN OF GEORGE THOMAS AND SARAH SLOSSEN (53)

(5401) Leah * 2-19-1824
† 7-1-1843 (H)
(5402) Ruanna * 2-21-1827
† 5-29-1842 (H)
(5403) Noah * 1-27-1829 ∞ Sarah Ann Thomas * 2-23-1834 (5406)
† 1-10-1907 (B) 10-27-1856 † 9-10-1901 (B) (4409)
(5404) Solomon * 2-18-1831 ∞ Eliz. Huffer * 2-1-1833 (5423)
† 6-18-1910 (B) 11-21-1853 † 8-12-1919 (B)
(5405) Mary *12-18-1834
† 6-18-1891 (H) R/S

(5406) CHILDREN OF NOAH G. THOMAS AND SARAH THOMAS (5403)

(5407) Harvey E. *10-25-1857 ∞ Mary C. Snively * 8-6-1863 (5400)
† 3-25-1936 (B) 12-21-1882 † 9-8-1929 (B)
(5408) Charles * 6-22-1862 ∞ Myrtie Baker * 5-6-1869 (5416)
† 5-10-1930 (B) 2-4-1892 Living
(5409) Sadie * 5-22-1865 ∞ Wm. C. Wheeler *12-21-1865
†11-19-1942 (B) 10-26-1892 † 2-17-1949 (B) (5421)

(5410) CHILDREN OF HARVEY E. THOMAS AND MARY CATHERINE SNIVELY (5407)

(5411) Ernest E. * 10-4-1883 R/S and died 3-16-1944
(5412) Harry *11-21-1886 ∞ Anna S. Shifler * 5-29-1889 (5413)
† 1-9-1949 (B) 11-5-1914

(5413) CHILDREN OF HARRY SNIVELY THOMAS AND ANNA S. SHIFLER (5412)

(5414) James E. * 3-2-1919 R/S
(5415) Gerald W. * 8-2-1928 R/S

(5416) CHILDREN OF CHARLES THOMAS AND MYRTIE BAKER (5408)

(5417) Paul Baker * 4-11-1894 ∞ Helen Segner * 4-20-1895 (5418)
10-10-1922

(5418) CHILDREN OF PAUL B. THOMAS AND HELEN MAY SEGNER (5417)

(5419) Paul B., Jr. * 4-19-1926 ∞ Isabel Manlove
6-16-1951
(5420) Jane Eliz. * 3-26-1929 R/S

(5421) CHILDREN OF SADIE THOMAS AND DR. WILLIAM C. WHEELER (5409)

(5422) Elizabeth * 3-28-1897 R/S living

(5423) CHILDREN OF SOLOMON S. THOMAS AND ELIZABETH HUFFER (5404)

(5424) John L. * 11-8-1857 ∞ Ella Long * 5-14-1859 (5428)
† 3-11-1927 (B) 1-24-1884 † 9-18-1920 (B)
(5425) Elmer *10-12-1859 ∞ Clellie A. * 9-17-1862 (5500)
† 6-15-1940 (B) Line † 9-11-1940 (B)

(5426)	George H.	*10-25-1861	∞	Ada Emmert	* 6-23-1862	(5536)
		⸸ 4-22-1941 (B)		12-7-1885	⸸ 3-19-1926 (B)	
(5427)	Alvin E.	*11 -7-1868	and died 9-23-1869			

(5428) CHILDREN OF JOHN L. THOMAS AND ELLA LONG (5424)

(5429)	J. Lester	* 5- ?-1890	∞	Nannie Cox	* 6-7-1889	(5460)
(5430)	Veda	* 8-28-1886	∞	Hurley Herr	* 5- ?-1883	(5434)
(5431)	Leona	*10 -6-1896	∞	Carl Taylor 12-22-1917	* 11-1-1894	(5476)
(5432)	Joseph	* 5-21-1894	∞	Susan Kephart	* 6-24-1899	(5470)
(5433)	Carl	* 2-12-1900	∞	Emma Moser	* 8-26-1900	(5483)

(5434) CHILDREN OF VEDA THOMAS AND HURLEY HERR (5430)

(5435)	Russell	* 5-28-1906	∞	Mildred Moats	* 1905	(5444)
(5436)	Ella	*11-20-1907	∞	Glenn Moser		(5446)
(5437)	Ernest	*10-10-1909	∞	Catherine Long	* 1909	(5449)
(5438)	John	*11-21-1911	∞	Ethel Ebersole	* 1919	(5452)
(5439)	Albert	* 1-25-1913	and died 1942			
(5440)	Pearl	*10-27-1915	∞	Lester Itnyre	* 1913	(5454)
(5441)	Lloyd	*11-29-1918	∞	Rose Obest		N/C
(5442)	Marvin	* 5-16-1919	R/S			
(5443)	Jane	* 5-29-1925	∞	Charles Superki	* 8-22-1920	(5457)

(5444) CHILDREN OF RUSSELL HERR AND MILDRED MOATS (5435)

(5445) Priscilla * 3-17-1927

(5446) CHILDREN OF ELLA HERR AND GLENN MOSER (5436)

(5447) -Glendora * 6- -1926
(5448) Robert * 10- -1928

(5449) CHILDREN OF ERNEST HERR AND CATHERINE LOVE (5437)

(5450) John *11-29-1934
(5451) James * 2- 1937

(5452) CHILDREN OF JOHN HERR AND ETHEL EBERSOLE (5438)

(5453) Kenneth * 1-10-1941

(5454) CHILDREN OF PEARL HERR AND LESTER ITNYRE (5440)

(5455) Judy * 6- 1942
(5456) Gregory * 6- 1949

(5457) CHILDREN OF JANE HERR AND CHARLES SUPERKI (5443)

(5458) Cherry * 3-6-1946
(5459) Jean * 10-7-1950

(5460) CHILDREN OF JOHN L. THOMAS AND NANNIE COX (5429)

(5461) Mildred * 5-8-1913 ∞ Edward Hurd * 8-11-1911
(they had one child, Thomas * 12-10-1938)
(5462) John Lester * 1-22-1915 and died 2-27-1943 R/S
(5463) Howard *11-29-1918 ∞ Irma Reed * 3-20-1921
(5464) Edna * 7-5-1921 ∞ Clinton Chircher * 1-27-1916
(She had two children, Nancy * 9-10-1941
Vickie * 4-14-1944

(5465) CHILDREN OF HOWARD THOMAS AND IRMA REED (5463)

(5466) Howard, Jr. * 9-4-1946
(5467) Alice * 1-10-1949
(5468) Sally * 5-18-1951

(5470) CHILDREN OF JOSEPH L. THOMAS AND SUSAN KEPHART (5432)

(5471) Joseph Jr. * 2-23-1920 ∞ Mary Mowen * 4-8-
(5472) Clarence * 8-20-1925 R/S

(5473) CHILDREN OF JOSEPH L. THOMAS, JR. AND MARY MOWEN (5471)

(5474) Joseph, III *12-19-1945
(5475) Constance * 10-8-1949

(5476) CHILDREN OF LEONA THOMAS AND CARL TAYLOR (5431)

(5477) Carella * 6-2-1918 ∞ Roy E. Semler * 9-7-1914
8-7-1937
(5478) Carl, Jr. * 4-8-1920 ∞ Betty Lee Noel
5-6-1943
(5479) Allen * 1-24-1922 ∞ Connie Elaine Brown
5-6-1943
(5480) Leonard * 4-8-1923 and died 2-15-1925
(5481) J. D. * 4-16-1928 ∞ Margaret Anna Sipes
9-4-1945
(5482) Luther * 6-17-1931

(5483) CHILDREN OF CARL THOMAS AND EMMA S. MOSER (5433)

(5484) Mary * 1-22-1925 ∞ David Holter * 4-19-1924
(5485) Leonard *12-13-1936 R/S
(5486) Donald * R/S

(5500) CHILDREN OF ELMER THOMAS AND CLELLIE LINE (5425)

(5501) Lola May * 9-27-1883 ∞ 1st, Harry Gruber *11-4-1877 (5506)
1-27-1904 † 2-18-1926 (B)
2nd, Harry Davis * 9-10-1875
1-18-1928 Living
(5502) Earl Victor * 9-10-1885 ∞ Ada Shifler * 3-29-1885 (5510)
12-18-1906 † 6-28-1947 (B)
(5503) Claude L. * 4-25-1888 ∞ Anna Reese *10-19-1895 (5514)
† 3-31-1949 (B) 12-22-1915
(5504) Zula Edna * 2-4-1891 ∞ Geo. Crawford * 9-12-1890 (5529)
12-24-1919 †11-10-1950
(5505) Wilbur C. * 3-13-1895 ∞ Ruth Vickers
†12-16-1934 (B) 2-16-1916

(5506) CHILDREN OF LOLA M. THOMAS AND HARRY GRUBER (5501)

(5507) Lester *11-24-1907 ∞ Amelia Slick * 8-19-1909 (5508)
6-20-1937

(5508) CHILDREN OF LESTER GRUBER AND AMELIA SLICK (5507)

(5509) Melva * 1-3-1939; Wayne *11-9-1941; Gary * 2-15-1945;
Kevin * 7-26-1949

(5510) CHILDREN OF EARL V. THOMAS AND ADA SHIFLER (5502)

(5511) Milo * 4-29-1912 ∞ Julia Foltz * 5-18-1912 N/C
(5512) Lillian * 8-4-1913 R/S

(5513) Earline * 1-5-1920 ∞ Allen Mills * 7-26-1918
5-5-1943
She had one child, Allen Keith, * 7-28-1948

(5514) CHILDREN OF CLAUDE L. THOMAS AND ANNA REESE (5503)

(5515) Edna * 1-17-1917 ∞ Henry Moser *11-24-1917 (5523)
(5516) Jeneve * 11-5-1918 ∞ W. Harshman * 5-16-1902 (5525)
(5517) Edwin * 10-3-1921 ∞ Mildred Provard * 5-30-1821 (5521)
(5518) Annabel * 2-12-1924 ∞ Calvin Martz * 7-10-1919 (5527)
(5519) Claude * 8-22-1926 ∞ Betty J. Thomas * 4-16-1933 N/C
(5520) Richard * 6-4-1931 R/S

(5521) CHILDREN OF EDWIN THOMAS AND MILDRED PROVARD (5517)

(5522) Harry C. * 2-21-1942; Beverly * 7-14-1944; Sherley *11-5-1946

(5523) CHILDREN OF EDNA THOMAS AND HENRY MOSER (5515)

(5524) Edward L. * 9-19-1939 and Patricia Ann * 8-12-1943

(5525) CHILDREN OF JENEVE THOMAS AND WALDO HARSHMAN (5516)

(5526) Bonnie * 10-7-1943; Judith * 8-31-1946; Robert * 3-7-1945

(5527) CHILDREN OF ANNABEL THOMAS AND CALVIN MARTZ (5518)

(5528)

(5529) CHILDREN OF ZULA THOMAS AND GEROGE CRAWFORD (5504)

(5530) Loletta * 3-13-1921 ∞ Plummer Allnutt
One son, Timonthy * 4-12-1949
(5531) Geo. Thomas * 4-3-1924 ∞ Dorothy Plummer
One son, Geo., Jr. * 4-14-1948
(5532) Wm. Luther *12-15-1923 and died 2-28-1927

(5533) CHILDREN OF WILBUR C. THOMAS AND RUTH VICKERS (5505)

(5534) Mildred * 3-5-1917 ∞ Francis Reed
They had one child, Virginia Yvonne
(5535) Patricia * 4-7-1932 R/S

(5536) CHILDREN OF GEORGE H. THOMAS AND ADA EMMERT (5428)

(5537) Clyde Beauford * 9-15-1886 ∞ Mary A. Startzman (5540)
(5538) Guy Raymond * 2-10-1888 R/S and died 2-25-1921 (B)
(5539) Gladys Magdalene *10-2-1897 R/S

(5540) CHILDREN OF CLYDE B. THOMAS AND MARY A. STARTZMAN (5537)

(5541) George H. *10-15-1919 ∞ Pauline V. Reese (5544)
10-28-1917
(5542) Margaret S. * 2-24-1915 ∞ Edgar A. Green * 8-2-1912 (5547)
(5543) Lorraine E. * 1-25-1928

(5544) CHILDREN OF GEORGE H. THOMAS AND PAULINE V. REESE (5541)

(5545) Ann Marie * 3-23-1947
(5546) Carolyn * 10-2-1950

(5547) CHILDREN OF MARGARET S. THOMAS AND EDGAR A. GREEN (5542)

(5548) Luana *12-12-1944

(5550) CHILDREN OF MICHAEL THOMAS AND ELIZABETH SHANG (20)

(5551) Sophia *10-22-1779 ∞ Conrad Nicodemus * 1-10-1779 (5553)
† 1-16-1859 (B) † 3-27-1834

(5552) Catherine * 10-2-1780 ∞ Chris. Silver * 1761 (5641)
† 1855 6-21-1794 † 8-18-1842

(Christian Silver made his will 3-21-1841, probated 9-26-1842 recorded Vol. 5, pg. 223, File 1760. Catherine Silver will dated 10-27-1854, Probated 10-13-1860)

(5553) CHILDREN OF SOPHIA THOMAS AND CONRAD NICODEMUS (5551)

(5554) Mary A. * 1-7-1799 ∞ Clark (X)
† 7-14-1871 (B)

(5555) Elizabeth * 3-16-1801 ∞ Wm. Motter *10-22-1796 N/C
† 9-29-1856 1-7-1823 † 7-17-1836

(5556) Leah * 1-5-1803 ∞ Jacob Line *12-29-1792 (5567)
† 2-1-1852 (B) 1-7-1823 † 4-29-1879 (B)

(5557) Joshua * 1805 ∞ Catherine Shener * (X)
8-11-1827

(5558) Sophia *11-29-1807 ∞ Benj. Witter * 7-26-1807
†10-11-1893 (B) 11-9-1831 † 6-13-1849 (H)

(5559) Thomas * 1809 ∞ Elizabeth Heck * 8-2-1817
†12-19-1881 1-13-1847 † 3-1-1899 (B)

(5560) Catherine * 1-1-1811 ∞ 1st, J. Cronise
† 3-4-1884 (H) 5-1-1833
∞ 2nd, Benj. Zimmerman *2-7-1802 (5579)
† 11-1-1877 (H)

(5561) Michael * 2-5-1815 and died 1-24-1834 (B) R/S

(5562) Conrad *12-11-1815 R/S and died 12-7-1887 (B)

(5563) Susan *12-11-1817 R/S and died 4-18-1885 (B)

(5564) John *10-19-1818 ∞ Eliz. Emerson * 1826 (5581)
† 3-15-1889 (B) 3-1-1849 † 1915 (B)

(5565) Jacob * 5-3-1819 ∞ Amelia Drenner, 1st (5583)
† 1-4-1875 (K) 12-12-1844
∞ Hanna Miller, 2nd * 6-31-1833
3-24-1852 † 7-14-1909 (K)

(5566) Rhodelia *11-20-1323 R/S and died 12-29-1891

(5567) CHILDREN OF LEAH NICODEMUS AND JACOB LINE (5556)

(5568) Dona * 9-29-1823 and died 9-30-1823

(5569) Samuel * 8-16-1826 R/S and died 9-4-1843

(5570) Ruben H. *10-17-1830 ∞ Marg. Thomas * 5-29-1834
† 1-16-1913 † 9-5-1917 (Cousins)

(5571) Joseph A. *11-10-1837 ∞ Anna C. Albaugh *12-22-1850 (5590)
† 4-4-1925 † 4-25-1925

(5572) Margaret * 9-3-1839 ∞ Elija Davis * 3-30-1832
†10-30-1833 † 8-26-1912

(5573) Jacob E. * 1830 R/S and died 2-18-1895

(5574) Sophia P. *12 -3-1832 R/S and died 12-13-1913

(5575) Mary E. *10-28-1826 ∞ Adam Hutzell * 5-12-1822 (5592
† 3-31-1911 1-11-1848 † 3-16-1891

(5576) John *12- 6-1824 ∞ Anna Beach *12-10-1829
† 6-20-1907 †12-16-1903

(5577) Thomas F. * 5-20-1841 ∞ Melinda Toms * 7-31-1849
† 7-23-1893 12-27-1870 † 5-29-1918

(5578) Clara C. * 9-2-1843 ∞ Isaah Rinjer *10-29-1839
† 7-23-1920 † 3-8-1887

(5579) CHILDREN OF CATHERINE NICODEMUS AND BENJAMIN ZIMMERMAN (5560)

(5580) Nicodemus * 1844 ∞ Rosanna S. * 1845
† 9-2-1884 (K) † 1940 (K)

(5581) CHILDREN OF JOHN NICODEMUS AND ELIZABETH EMERSON (5563)

(5582) Samuel H. *12-22-1850 ∞ Mary V. * moved to (X)
Elk City, Kans.

(5583) CHILDREN OF JACOB NICODEMUS AND HANNA MILLER (5565)

(5584) Sophia E. * 7-20-1854 and died 6-13-1858 (X)
(5585) Jacob C. * 10-1-1856 and died 11-26-1863 (X)
(5586) Otho J. * 2-25-1859 and died 12-11-1863 (X)
(5587) Rhodelia * 3-27-1863 and died 12-8-1864 (X)
(5588) Alice Ann * 3-26-1866 ∞ Cyrus Hicks Remsburg *9-30-1861 (5619)
† 6-19-1939 4-3-1886 † 7-2 -1948
(5589) Millard Fillmore* 5-3-1869 ∞ Minnie Agnes Delauney* 3-10-1871 (5638)
† 9-13-1910

(5590) CHILDREN OF JOSEPH ALLEN LINE AND ANNA CATH. ALBAUGH (5571)

(5591) Emma Estella * 8-7-1873 ∞ Richard Renner * 6-13-1873
10- -1893

(5592) CHILDREN OF MARY ETTA LINE AND ADAM HUTZELL (5575)

(5593) Mary Cath. Amelia * 6-17-1851 ∞ Cornelius Snavely * 1-7-1844 (5608)
†12-21-1886 1-4-1870 † 5-6-1922
(5594) John Calvin * 11-8-1853 ∞ Mary Lizzie Stine * 1-26-1871 (5602)
† 7-16-1939 11-12-1895

(5595) Thomas * 2-15-1856 ∞ Effie Mae Foltz
11-28-1878
(5596) George Francis *10-24-1857 and died 10-9-1859 (X)
(5597) Edw. Everett * 6-15-1860 ∞ Mary Newcomer * 1868
†11-12-1934 † 2-17-1941 N/C
(5598) Harvey E. * 4-14-1863 R/S and died 11-25-1929
(5599) Mary Etta * 8-29-1865 R/S and died 10-7-1929
(5600) Florence Eliz. * 1871 R/S and died 9-6-1948
(5601) Jacob A. * 3-9-1849 R/S and died 4-30-1929

(5602) CHILDREN OF JOHN CALVIN HUTZELL AND MARY LIZZIE STINE (5594)

(5603) Hubert S. * 1-14-1897 ∞ Agnes Gardner (5605)
12-19-1924
(5604) John Morris *12-13-1898 ∞ Irene Evel. Miller

(5605) CHILDREN OF HUBERT HUTZEL AND AGNES GARDNER (5603)

(5606) Louis Eliz. * 7-15-1928
(5607) Mary Ann * 3-14-1933

(5608) CHILDREN OF MARY CATHERINE AMELIA HUTZELL AND CORNELIUS SNAVELY (5593)

(5609) Harvey Ellsworth *10-30-1870 ∞ Lucy Cunningham * 9-22-1872 (5612)
9-4-1894 †10-10-1950
(5610) Mary Etta Florence *3-2-1873 ∞ Wm. Cunningham * 1871 (5615)
† 10-9-1933
(5611) Lena May * 7-26-1878 ∞ Howard Eakle * 10-2-1879 (5617)
†10-18-1945

(5612) CHILDREN OF HARVEY ELLSWORTH HUTZELL AND LUCY CUNNINGHAM (5609)

(5613) Dr. Robt. C. * 4-2-1901 ∞ Connie Byser N/C
∞ Catherine Bachtel * 1910 N/C
(5614) Frances L. * 5-25-1908 ∞ David C. Shindle * 12-5-1943

(5615) CHILDREN OF MARY ETTA FLORENCE SNAVELY AND WM. CUNNINGHAM (5610)

(5616) John S. *1898; Wm. Walter *1899; Carrie M. *1913; Frank (X)

(5617) CHILDREN OF LENA MAY SNAVELY AND HOWARD C. EAKLE (5611)

(5618) Howard C., Donovan, Edw. R., Catherine, Geo. *1914 ∞ Dora Litton *1916

(5619) CHILDREN OF ALICE ANN NICODEMUS AND CYRUS HICKS REMSBURG (5588)

(5620) Wm. Howard *11-14-1886 ∞ Florida Poffingberger *8-20-1893 (5626)
(5621) Thomas Henry * 7-29-1888 ∞ Olive Clapper * 10-9-1896 (5628a)
(5622) John Edgar * 3-4-1891 ∞ Mary Petre * 3-28-1890
(5623) Lillian May * 7-6-1893 ∞ Ellis M. Hoover *11-23-1896
(5624) Flossie Eliz. * 9-26-1899 ∞ Fred Flock *10-30-1894
† 2-27-1949 12-24-1919
(5625) Frederick Fillmore * 2-8-1923 ∞ Helen Maurine Blessing *3-27-1925 (5636)

(5626) CHILDREN OF WM. HOWARD REMSBURG AND FLORIDA POFFINGBERGER (5620)

(5627) Alice Gratton * 6-13-1922 ∞ Claude Huntzberry * 7-15-1921
(5628) Sarah Jane * 3-20-1923 ∞ Keedy Young * 9-9-1919

(5628a) CHILDREN OF THOMAS HENRY REMSBERG AND OLIVE CLOPPER (5621)

(5629) Ellis Gratton * 8-14-1927 ∞ Jane Lorraine Patter* 6-7-1931
They had 1 son, Ellis G., Jr. *8-13-1951.
(5630) Mary Marg. * 5-6-1926 ∞ Robert Ahalt
They had 1 child, Robert, * 6-19-1951.
(5631) Harold Clopper * 5-16-1928 (X)
(5632) Thomas Hy. *11-28-1929
(5633) Kathryn * 3-29-1931 (X)
(5634) Bernice * 5-8-1934 (X)
(5635) Russell Eugene * 4-6-1937

(5636) CHILDREN OF FREDERICK FILLMORE REMSBURG AND HELEN MAURINE BLESSING (5625)

(5637) Barbara Rue * 2-4-1935
(5638) Alice Ann * 1-2-1939

(5639) CHILDREN OF MILLARD FILLMORE NICODEMUS AND MINNIE DE LAUNEY (5589)

(5640) Alice May * 4-9-1892 R/S and died 1-4-1917
(5640a) Lillian Agnes * 11-7-1907 ∞ Dr. David Newcomer *8-14-1898
†12-22-1928 N/C

(5641) CHILDREN OF CATHARINE THOMAS AND CHRISTIAN SILVER (5552)

(5642) Sophia * 4-11-1795 ∞ Ludwig Thomas * 4-22-1789 (5651)
† 1-23-1858 4-13-1815 † 4-22-1874
(5643) Michael *11-28-1796 ∞ Mary Mellrose * (5652)
† 3-25-1843 2-4-1838 † 1883
(5644) Jacob * 9-30-1798 ∞ Elizabeth Kohr * 6-20-1815 (5663)
† 9-3-1881 1-1-1836 † 2-7-1888
(5645) Christian * 8-30-1801 ∞ Elizabeth Cook * 2-19-1806 (5686)
† 8-17-1876 8-30-1830 † 10-5-1864
(5646) Elizabeth *10-26-1803 ∞ Henry Diffenderfer* 10-2-1811 (5746)
†10-15-1887 †10-15-1901
(5647) Margretha * 4-21-1806 ∞ John T. Stonebraker (5677)
* †

(5648)	Katherina	* 6-24-1808	∞ Michael J. Kohr	* 1-23-1811		(1003)
		⚰ 7-31-1879		⚰ 6-18-1888		(5773)
(5649)	Daniel	*10-13-1810	∞ Frances Smith	* 2-11-1832		(5774)
		⚰ 1-30-1878		⚰ 5-3-1910		
(5650)	John	* 12-9-1812	∞ Mary Jane Robinson	*10-17-1817		(5779)
		⚰ 8-19-1894		⚰11 -4-1868		

(5651) CHILDREN OF SOPHIA SILVER AND LUDWIG THOMAS (5642)
(See Ludwig and/or Lewis Thomas (No. 4900)

(5652) CHILDREN OF MICHAEL SILVER AND MARY MELLROSE (5643)

(5653)	Mary Kate	* 1839	∞ John Robinson	*		N/C
		⚰ 1- ? -1921		⚰ 3-10-1834		
(5654)	Michael	* 1841	Killed in Civil War			
		⚰ 5-9-1864				
(5655)	Sophia Virginia	*10- ?-1843	∞ Benj. Mykantz	* 2-22-1849		(5656)
		⚰ 8-31-1912		⚰ 1-8-1922		

(5656) CHILDREN OF SOPHIA VIRGINIA SILVER AND BENJIMAN MYKRANTZ (5655)

(5657)	Silver Michael	* 7-12-1881	∞ Viola Heyl	* 5-6-1881		N/C
		⚰12-15-1931		⚰ 2-5-1937		
(5658)	Benny Silver	* 4-21-1883	∞ Edna Sigrist	* 3-27-1888		(5659)

(5659) CHILDREN OF BENNY SILVER MYKRANTZ AND EDNA SIGRIST (1177) (5658)
(See also No. 1185)

(5660) Thomas Silver * 7-15-1925
(5661) Richard Sigrist * 7-15-1925 and died 7-17-1925
(5662) Harry Sigrist *11-10-1926

(5663) CHILDREN OF JACOB SILVER AND ELIZABETH KOHR (605) (5644)

(5664)	Catherine	* 1-4-1837	R/S			(X)
(5665)	John H.	* 7-20-1839	∞ Jane			(5891)
(5666)	Daniel	* 2-28-1840	and died 1843			
(5667)	Christian Lewis	*12-15-1841	and died 1843			
(5668)	Margaret Jane	*11-24-1843	∞ John Stonebraker			
		⚰ 1889				
(5669)	William Henry	* 8-2-1845	and died 1865			
(5670)	Sarah Elizabeth	*10-14-1847	∞ Bowman			(5897)
(5671)	Mary Ellen	* 4-1-1849	∞ William Bell			(5899)
(5672)	James Michael	* 7-14-1850	and died 1850			
(5673)	Jacob Harvey	* 7-26-1851	∞ Melissa Stonebraker	* 8-15-1849		(5685)
		⚰ 8-1-1915		⚰ 1-9-1915		
(5674)	Emma Louisa	*10-17-1853	and died 1854			
(5675)	Henrietta Magdalene	*6-22-1855	and died 1856			
(5676)	Emily Angeline	* 2-16-1859	and died 1867			

(5677) CHILDREN OF MARGARET JANE SILVER AND JOHN STONEBRAKER (5647)

(5678) Daniel C.
(5679) Mary
(5680) William
(5681) Margaret J.

(5682)	John T.	*	∞ Margaret Jane Silver	*11-24-1843		
				⚰ 1887		
(5683)	Irvin					
(5684)	Harry S.					
(5685)	Melissa	*8-15-1849	∞ Jacob Harvey Silver	* 7-26-1851		(5685a)
		⚰1 -9-1915		⚰ 8-16-1915		

(5685a) CHILDREN OF MELISSA STONEBRAKER AND JACOB HARVEY SILVER (5685)

(5685b) Mabel * 7-29-1886

(5685c) Hazel R. * 6-30-1890

(5686) CHILDREN OF CHRISTIAN SILVER AND ELIZABETH COOK (5645)

(5687) Mary Catharine *11 -9-1831 ∞ James McClure Shamp *11-12-1824 (5697)
†12-14-1917 †12-14-1912

(5688) Eliza Jane * 2-22-1833 ∞ Louis Alve Hanewaltz * N/C
† 7-22-1905 †

(5689) Daniel Lewis * 3-2-1835 ∞ Mary Black * 1844 N/C
† 1859 † 1904

(5690) John Henry * 3-15-1837 ∞
† 6-22-1924

(5691) Margaret Emily * 11-4-1838 ∞ Ingham Wiley (5723)
†10-12-1869

(5692) Barbara Ellen * 8-23-1842 ∞ Charles Merkle * 1847 (5726)
† 8-2-1928 † 1915

(5693) Harriet Elizabeth *11-4-1840 ∞ Wm. Allen Gebhard *12-10-1840 (5730)
†10-12-1929 4-18-1869 †12-23-1891

(5694) Daniel L. * 8-1-1844 and died 5-2-1845

(5695) George Wm. * 4-22-1846 ∞ Dora Marshall * 2-4-1850 (5736)
† 9-22-1929 † 9- ?-1940

(5696) Lucy Ann * 6-27-1848 ∞ James A. Hamilton * (5742)
†

(5697) CHILDREN OF MARY CATHARINE SILVER AND JAMES McCLURE SHAMP (5687)

(5698) Ella Leone * 5-19-1854 and died 12-28-1861

(5699) Charles Emmet * 6-9-1857 and died 12-28-1861

(5700) James Alven * 3-7-1859 ∞ Amanda Ellen Mock * 9-28-1869 (5705)
† 5-29-1943 12-27-1894

(5701) John Henry * 1-4-1863 and died 9-28-1864

(5702) Maude Lenore * 6-1-1865 R/S

(5703) Mabel Montana * 4-18-1869 ∞ Emanuel Guy Kaufman *11-12-1870
Living † 2-2-1918

(5704) Carroll Cady * 2-15-1871 ∞ Amelia Lovell * 3-6-1875 (5716)
†10-26-1949 11-22-1898 †11-16-1919

(5705) CHILDREN OF JAMES ALVEN SHAMP AND AMANDA ELLEN MOCK (5700)

(5706) James O. Dudley * 5-18-1898 ∞ Marjorie Mary Miller *9-7-1898 (5709)
6-26-1926

(5707) Miles Alven * 2-10-1902 ∞ Florence Zimmerman *10-15-1909 (5711)
7-7-1933

(5708) Mildred Maude * 6-22-1900 ∞ William B. Turner * 7-4-1898
6-26-1929 † 1-10-1942

(5709) CHILDREN OF JAMES DUDLEY SHAMP AND MARJORIE MARY MILLER (5706)

(5710) Betty Kathleen * 3-20-1928

(5711) CHILDREN OF MILES ALVEN SHAMP AND FLORENCE ZIMMERMAN (5707)

(5712) Anna Adele * 1-27-1936

(5713) Thomas Alven * 2-9-1940

(5714) Douglas Zimmerman *9-11-1943

(5715) Richard Zimmerman *9-11-1943

(5716) CHILDREN OF CARROLL CADY SHAMP AND AMELIA LOVELL (5704)

(5717) Mary Helen * 3-11-1906 ∞ Clarence A. Stoetzner *4-29-1902 (5718)
6-30-1928 † 11-10-1949

(5718) CHILDREN OF MARY HELEN SHAMP AND CLARENCE A. STOETZNER (5717)

(5719) Carol Jeannette * 6-7-1929 ∞ Lloyd Edw. Jones * 2-26-1927 (5721)
11-22-1950
(5720) Clarence Albert * 1-17-1931

(5721) CHILDREN OF CAROL JEANNETTE STOETZNER AND LLOYD EDWARD JONES (5719)

(5722) Mark Edward * 10-8-1951

(5723) CHILDREN OF MARGARET EMILY SILVER AND INGHAM WILEY (5691)

(5724) Charles E. * 6-10-1860 ∞ 1st, Cora N/C
∞ 2nd,
(5725) Cleveland Silver *9- ? -1862

(5726) CHILDREN OF BARBARA ELLEN SILVER AND CHARLES MERKLE (5692)

(5727) Gertrude *12-25-1874 ∞ James Riffle * 1871 (5728)
† 1940
(5728) CHILDREN OF GERTRUDE MERKLE AND JAMES RIFFLE (5727)

(5729) Charles * 7- ? -1901 and died 1918

(5730) CHILDREN OF HARRIETT ELIZABETH SILVER AND WILLIAM ALLEN GEBHART (5683)

(5731) Bessie Lenore *11-13-1870 ∞ Thomas E. Beatty * 8-18-1867 (5759)
(5732) Fred L. * 6-21-1872 ∞ Louise Dolde * 2-23-1876
† 5-?- 1952
(5733) George Christian * 9-2-1875 ∞ Maryl Wearing * 4-11-1885
6-?-1924
(5734) Lola Gertrude * 8-10-1879 R/S
(5735) Helen Mildred *12-20-1881 R/S

(5736) CHILDREN OF GEORGE WILLIAM SILVER AND DORA MARSHALL (5695)

(5737) Ambrey M. *10-28-1869
†10-20-1920
(5738) Claude M. * 9-20-1878 ∞ Carrie Turner (5739)

(5739) CHILDREN OF CLAUDE M. SILVER AND CARRIE TURNER (5738)

(5740) Mona * 8-2-1910 ∞ Emil Prochaska (5768)
(5741) Dora *10-13-1912 ∞ Floyd Mannarre

(5742) CHILDREN OF LUCY ANN SILVER AND JAMES HAMILTON (5696)

(5743) Gail * 1879
(5744) Georgia * 1881
(5745) James * 1883

(5746) CHILDREN OF ELIZABETH SILVER AND HENRY DIFFENDORFER (5646)

(5747) a son * 1836 and died 1836
(5748) a son * 1837 and died 1837
(5749) George William * 9-9-1839 and died 12-3-1905
(5750) Amanda * 5-23-1842
(5751) Hyrem *10-21-1840
(5751a) Henry * 2-2-1844
(5751b) Mary Jane * 7-12-1846 and died 1846
(5751c) Melissa * 5-26-1847

(5753) CHILDREN OF MARGARETHA SILVER AND JOHN T. STONEBRAKER (5647)

(5754) Daniel C.

(5754a) Mary
(5754b) William
(5754c) Margaret
(5755) John T. * ∞ Margaretha Jane Silver *11-24-1843 (5685a)
† 1889
(5756) Irvin
(5757) Harry
(5758) Melissa * 8-15-1849 ∞ Jacob H. Silver *
† 1-19-1932 † 8-16-1915 (5812)

(5759) CHILDREN OF BESSIE LENORE GEBHARD AND THOMAS E. BEATTY (5731)

(5760) Mona L. * 7-2-1898 R/S
(5761) Thomas Allen *11-10-1900 R/S
(5762) Jean Louise * 2-23-1909 R/S
(5763) Philip Larkin * 9-20-1914 ∞ Meredith Filkin * 11-4-1913 (5764)

(5764) CHILDREN OF PHILLIP LARKIN BEATTY AND MEREDITH FILKIN (5763)

(5765) Michael Ronald * 10-7-1939
(5766) Brian Allen * 9-5-1944
(5767) Thomas Michael * 8-24-1946

(5768) CHILDREN OF MONA SILVER AND EMIL PROCHASKA (5740)

(5769) Carol * 9-28-1930 ∞ Robert Larsen (5771)
7-15-1950
(5770) George * 9-19-1932

(5771) CHILDREN OF CAROL PROCHASKA AND ROBERT LARSEN (5769)

(5772) Peter John * 3-15-1952

(5773) CHILDREN OF CATHERINE SILVER AND MICHAEL KOHR (5648)

For children of these see No. 604 and No. 1003

(5774) CHILDREN OF DANIEL SILVER AND FRANCES SMITH (5049)

(5775) Theodore Daniel * 2-11-1857 and died 12-16-1861
(5776) Jerome Freemont * 2-20-1859 ∞ Ella B. Cassidy * 4-15-1858 (5814)
† 3-1-1937
(5777) Chase D. *12-22-1863 ∞ Ada (5822)
† 7-23-1934
(5778) Marjorie * 8-8-1873 R/S and died 1946

(5779) CHILDREN OF JOHN SILVER AND MARY JANE ROBINSON (5650)

(5780) David Robison * 4-1-1844 ∞ Jane Fry *11-16-1854 (5784)
† 12-6-1911 *11-28-1919
(5781) Harvey Daniel * 1-28-1846 ∞ Barbara Bucher (5788)
(5781a) Henrietta Jane * 4-8-1848 ∞ Jacob Curry (5796)
* 12-8-1915
(5782) Marietta Virginia* 7-8-1850 ∞ Edwin L. Warner *10-20-1847 (5800)
† 6-15-1933 3-26-1872 †12-20-1933
(5783) George Thomas *11-18-1852 ∞ Flora Martz * 7-14-1860 (5804)
† 2-4-1934 (W) †12-17-1944 (W)

(5784) CHILDREN OF DAVID ROBINSON SILVER AND JANE FRY (5780)

(5785) Bertha * 5-12-1874 and died 3-17-1894
(5786) Arthur * 6-19-1880 ∞ Jodare McClintock
† 1-10-1926

(5787) Edith * 1-7-1886 ∞ Damon E. Quinn * 6-18-1894
2 children, Jane * 1-10-1923, and Willia B. Quinn * 1-31-1925, both single

(5788) CHILDREN OF HARVEY D. SILVER AND BARBARA BUCHER (5781)

(5789) Nora * 8-15-1867 ∞ Wallace Posson * 1-6-1862 (5901)
† 2-27-1937
(5790) Mary * 1-18-1869 ∞ Edward Chesley
(5791) Ward * 4-17-1872 ∞ Medora Wise * 3-1-1874 (5911)
†12-18-1939 11-25-1909 living
(5792) Edward * 7-8-1876 ∞ Margaret Walsh
† 11-6-1933 ∞ (2nd) Frances Hawkins (5874)
(5793) John * 11-6-1880 R/S lives at Aberdeen, S. Dak.
(5794) Fred * 11-6-1884 R/S and died 8-22-1951
(5795) Harry * 11-4-1886 ∞ Alice lives in Chicago

(5796) CHILDREN OF HENRIETTA JANE SILVER AND JACOB BEABER CURRY (5781a)

(5797) Chester * 8-22-1880 and died 8-13-1893
(5798) Archie * 6-15-1886 and died 12-25-1905
(5799) Flora * 7-13-1883 ∞ S. G. Moore * 3-21-1870 (5808)
living † 2-9-1933

(5800) CHILDREN OF MANETTA VIRGINIA SILVER AND EDWIN L. WARNER (5782)

(5801) Mary Edna * 9-22-1874 ∞ Thomas B. Jarvis * 4-22-1873 (5844)
6-21-1900
(5802) Grace * 7-30-1877 R/S and died 3-10-1952
(5803) Jay O. *10-17-1882 ∞ Nancy B. Wallace * 7-31-1885 (5862)

(5804) CHILDREN OF GEORGE T. SILVER AND FLORA MARTZ (5783)

(5805) Foster Clifford * 6-22-1885 ∞ Alice Warner * 5-26-1892 (5875)
(5806) Mary Cecelia * 3-6-1890 ∞ Albert A. Barker * 1888 (5884)
† 12-6-1930
(5807) Roger * 5-10-1900 ∞ Alta Marie Helzer * 1-18-1900 (5887)

(5808) CHILDREN OF FLORA CURRY AND S. G. MOORE (5799)

(5809) Paul Curry *10-10-1906 ∞ Florence Roberts (5810)

(5810) CHILDREN OF PAUL CURRY MOORE AND FLORENCE ROBERTS (5809)

(5811) Roger Paul * 8-13-1937

(5812) CHILDREN OF MELISSA STONEBRAKER AND JACOB HARVEY SILVER (5758)

(5813) Mabel * 7-29-1886 R/S
(5814) Hazel R. * 6-30-1890 R/S

(5814) CHILDREN OF JEROME FREEMONT SILVER AND ELLA B. CASSIDY (5776)

(5815) Ralph * 7-3-1888 ∞ Mary Rothemahl (5825)
∞ (2nd) Helen Snow
(5816) Jessie * 9-11-1891 ∞ Judge Carl Weygand (5832)
(5817) Michael * 5-16-1894 ∞ Annetti Kreiger (5836)
(5818) Daniel * 1-27-1898 ∞ Mary Grady (5841)
(5819) Lucile * 7-31-1906
(5820) James * 4-2-1907 and died 5-26-1908
(5821) Dorothy * 3-21-1911

(5822) CHILDREN OF CHASE D. SILVER AND ADA (5777)

(5823)	Roy	*	lives Lima, Ohio		
(5824)	Lamar	*	lives in Florida		

(5825) CHILDREN OF RALPH SNYDER AND MARY ROTHEMAHL (5815)

(5826)	Mary				
(5827)	Dick				
(5828)	Ruth				
(5829)	Joan				
(5830)	Ralph, Jr.				
(5831)	Helen				

(5832) CHILDREN OF JESSIE SILVER AND JUDGE CARL WEYGANDT (5816)

(5833)	Richard	*	∞ Gloria Parker		
(5834)	Clark				
(5835)	Mary				

(5836) CHILDREN OF MICHAEL SILVER AND ANNETT KREIGER (5817)

(5837)	Joanne		∞ John Schwaller		
(5838)	Peggy				
(5839)	Jack				
(5840)	Anne		∞ John Dame		

(5841) CHILDREN OF DANIEL SILVER AND MARY GRADY (5818)

(5842)	Marjorie	*	∞ John Hostetler		
(5843)	Susan				

(5844) CHILDREN OF MARY EDNA WARNER AND THOMAS B. JARVIS (5801)

(5845)	Kenneth W.	*10-18-1901	∞ Ruth Stritmatter 4-16-1924	* 8-26-1903	(5848)
(5846)	James Raymond	*12-20-1905	∞ Mary Lawrence 6-9-1930		(5854)
(5847)	Richard E.	*10-25-1907	∞ Dorothy Gerth 8-17-1933	* 5-20-1910	(5859)

(5848) CHILDREN OF KENNETH W. JARVIS AND RUTH STRITMATTER (5845)

(5849)	Dorothy Ann	* 4-6-1925	∞ Clifton D. Miller		(5850)
(5849a)	George Robert	* 7 -1-1926	∞ Mary McNamara	* 8-28-1920	
(5849b)	Barbara L.	* 1-16-1933			
(5849c)	Thomas Albert	* 3-20-1939			

(5850) CHILDREN OF DOROTHY ANN JARVIS AND CLIFTON D. MILLER (5849)

(5851)	Kathleen Joan	* 6-20-1950
(5852)	Linda Joyce	* 7-26-1951
(5853)	Sandra Lee	* 8-21-1952

(5854) CHILDREN OF JAMES RAYMOND JARVIS AND MARY LAWRENCE (5846)

(5855)	James L.	* 5-5-1933
(5856)	Sally E.	*10-16-1935
(5857)	Phillip	*10-31-1938
(5858)	Bruce B.	* 9-30-1942

(5859) CHILDREN OF RICHARD E. JARVIS AND DOROTHY GERTH (5847)

(5860)	Martha Frances	* 7-17-1945
(5861)	Ronald Eugene	*10-31-1947

(5862) CHILDREN OF JAY O. WARNER AND NANCY B. WALLACE (5803)

(5863) Culver G. * 3-7-1916 ∞ Ruth Kent Warna * 4-2-1922 (5866)
(5864) Nancy W. * 3-4-1920 ∞ Ralph E. Van Aletine *5-18-1914 (5868)
(5865) Philip L. * 8-14-1924 ∞ Betty Stonson (5872)

(5866) CHILDREN OF CULVER G. WARNER AND RUTH KENT WARNA (5863)

(5867) Rita Elizabeth * 1-12-1952

(5868) CHILDREN OF NANCY W. WARNER AND RALPH E. VAN ALETINE (5864)

(5869) Peter * 6-27-1947
(5870) David *12-21-1949
(5871) Nancy Ellen * 7-5-1952

(5872) CHILDREN OF PHILIP L. WARNER AND BETTY STONSON (5865)

(5873) Mark Stenson * 7-12-1952

(5874) CHILDREN OF EDWARD B. SILVER AND FRANCES HAWKINS (5792)

(5874a) Edward, Jr.
(5874b) Lavergne

(5875) CHILDREN OF FOSTER CLIFFORD SILVER AND ALICE WARNER (5805)

(5876) Barbara Louise * 7-14-1916 ∞ Paul Alson Belknaps * 9-13-1916 (5878)
(5877) Margaret Virginia *7-14-1919 ∞ James Robert Elder * 1-23-1919 (5881)

(5878) CHILDREN OF BARBARA LOUISE SILVER AND PAUL ALSON BELKNAPS (5876)

(5879) Jeffrey Alan * 3-8-1943
(5880) Greg Alcon * 6-24-1946

(5881) CHILDREN OF MARGARET VIRGINIA SILVER AND JAMES ROBERT ELDER (5877)

(5882) Nancy Diane * 1-4-1950
(5883) Robert Foster * 2-13-1951

(5884) CHILDREN OF MARY CECELIA SILVER AND ALBERT E. PARKER (5806)

(5885) Merritt * 6-6-1919 ∞ Ann Warne
(5886) George * ∞ Ruth

(5887) CHILDREN OF ROGER SILVER AND ALTA MARIE HELZER (5807)

(5888) Richard Allen * 2-27-1928 ∞ Marjorie Weigley * 6-3-1928
(5889) Donna Jean * 4-14-1930
(5890) Thomas Edward * 7-1-1932

(5891) CHILDREN OF JOHN H. SILVER AND JANE

(5892) Nettie
(5893) Minnie
(5894) Mary
(5895) Dot
(5896) Charles
(5897) CHILDREN OF SARAH ELIZABETH SILVER AND _____BOWMAN

(5898) Allie

(5899) CHILDREN OF MARY SILVER AND WILLIAM BELL

(5900) Iva X

(5901) CHILDREN OF NORA SILVER AND WALLACE POSSON (5789)

(5902) Mabel * 5-6-1891 ∞ Robert E. Smith (5913)
(5903) Hazel * 1-8-1893 and died 11-2-1895
(5904) Lloyd * ∞ Evelyn Ben (5928)
(5905) Wallace * ∞ Blanche Busson (5932)
(5906) Harry *11-4- 1888 ∞ Clara Weiss
(5907) Marion * ∞ B. B. Neer (5936)
(5908) Leah May ∞ Smith Holmes (5939)
(5909) Viola ∞ Martin Adler (5942)
(5910) Ruth ∞ Ronald Wood (5945)

(5911) CHILDREN OF WARD SILVER AND MEDORA WISE (5791)

(5912) Ward B., Jr. * 7-18-1913 ∞ Anna Lou Conner * 1-8-1906
4-24-1934
One child, Helen Elizabeth *11-27-1935

(5913) CHILDREN OF MABEL POSSON AND ROBERT E. SMITH (5902)

(5914) Robert E. * 4-12-1913 ∞ Audrey Gage (5918)
(5915) Doris * 2-28-1915 ∞ John Francis Briscoe (5921)
(5916) Donald * 7-13-1917 ∞ Madeline Shoop
(5917) Ida May * 10-8-1919 ∞ Edwin Jacobs (5925)

(5918) CHILDREN OF ROBERT E. SMITH AND AUDREY GAGE (5914)

(5919) Connie * 1940
(5920) Shirley * 1935

(5921) CHILDREN OF DORIS SMITH AND JOHN FRANCIS BRISCOE (5915)

(5922) Darryl
(5923) Donald
(5924) Richard

(5925) CHILDREN OF IDA MAY POSSON AND EDWIN JACOBS (5917)

(5926) Guy Frederick
(5927) Royal Mason

(5928) CHILDREN OF LLOYD POSSON AND EVELYN BEN (5904)

(5929) Ester * ∞ Jean Ferges
(5930) Dorothy * ∞ Donald Multmeier
(5931) Ruth * ∞

(5932) CHILDREN OF WALLACE POSSON AND BLANCHE BUSSON (5905)

(5933) Wallace, Jr. and died
(5934) Ilene
(5935) Sally

(5936) CHILDREN OF MARION POSSON AND B. B. NEER (5907)

(5937) Melvin
(5938) Richard

(5939) CHILDREN OF LEAH MAY POSSON AND SMITH HOLMES (5908)

(5940) Gertrude
(5941) Kenneth

(5942) CHILDREN OF VIOLA POSSON AND MARTIN ADLER (5909)

(5943) Lanengre
(5944) Harry

(5945) CHILDREN OF RUTH POSSON AND RONALD WOOD (5910)

(5946) Ronald, Jr.

(6000) CHILDREN OF CHRISTIAN THOMAS AND CATHERINE _____

(6001) Elizabeth * 1779 ∞ Abraham Varner 3-8-1800
(6002) Daniel * 1-1-1781 ∞ Margaret Keedy * 1-29-1787 (6005)
† 7-1-1861 (BR) 4-14-1808 † 8-2-1866 (BR)
(6003) Gabriel * 2-28-1785 and died 10-10-1823 X
(6004) Margratha * 1783

(6005) CHILDREN OF DANIEL THOMAS AND MARGARET KEEDY (6002)

(6006) Daniel, Jr. * 1822 ∞ Susan Maria Keedy * 6-28-1839
5-3-1855
(6007) Sarah Ann Elizabeth * 1814 ∞ Jacob Huffer
† 1886
(6008) Sophia * 6-9-1821 ∞ Martin Line (6022)
† 2-16-1892 12-22-1840
(6009) Mary Ann * 3-1-1819 and died 8-27-1836 (BR) R/S
(6010) Catherine * ∞ Elias Snyder
3-27-1838
(6011) Rose Ann * ∞ Daniel Falls (6024)
(6012) Margaret Rebecca * 5-22-1834 ∞ Reuben Line (Cousins)
† 9-5-1917
(6013) Rebecca Polly Mary * ∞ John Stockslager (6015)
† before 1917 1-23-1849
(6014) Susan ∞ John Shifler
8-31-1833

(6015) CHILDREN OF REBECCA POLLY MARY THOMAS AND JOHN STOCKSLAGER (6013)
As taken from the will of Daniel Thomas

(6016) Salome
(6017) Mary A. E.
(6018) Henry M.
(6019) Helen
(6020) Cuttie E.
(6021) Daniel T.

(6022) CHILDREN OF SOPHIA THOMAS AND MARTIN LINE (6008)

(6023) Clellie Ann Sophia * 9-17-1862 ∞ Elmer Thomas (Cousins) See No.5425
† 9-11-1940 12-14-1882

(6024) CHILDREN OF ROSE ANN THOMAS AND DANIEL FALLS (6011)

(6025) Amanda C. * ∞ Dorsey Atkinson
(6026) Mary A. ∞ Bennett Pack
(6027) Rosanna ∞ Andrew Wellsey

(6028) Daniel T.
(6029) Franklin F.
(6030) William S.

(6031) CHILDREN OF DANIEL THOMAS AND SUSAN MARIE KEEDY (6006)

(6032) Millard Fillmore * 4-30-1856 ∞ Mary Ellen Wagner (6036)
† 2-23-1908 12-28-1881
(6033) Jacob M.
(6034) Daniel M.
(6035) J. Walter
From Will of Daniel Thomas, dated 7-12-1918, probated 1-21-1919

(6036) CHILDREN OF MILLARD FILLMORE THOMAS AND MARY ELIZA WAGNER (6032)

(6037) Harry J. * 8-25-1883
(6038) Charles D. *10-30-1887
(6039) Susan E. *12-26-1892 ∞ Palmer
(6040) Elva * 2-17-1896 ∞ Haverland

(6041) CHILDREN OF CHARLES D. THOMAS AND _____

(6042) Harold * 5-25-1912 ∞ Myra Blythe Schilling *11-5-1919 (6038)
(6043) Phyllis * 1-24-1917 ∞ Ralph Ernest Schelling * 6-13-1915

(6044) CHILDREN OF HAROLD THOMAS AND MYRA BLYTHE SCHILLING (6042)

(6045) Sharon Louise * 1-5-1944
(6046) Larrie Clinton * 2-5-1946

(6047) CHILDREN OF PHYLLIS THOMAS AND RALPH ERNEST SCHILLING (6043)

(6048) Roger Elliott * 2-25-1937
(6049) Gerard Thomas * 3-24-1941
(6050) Marilyn Sue * 4-27-1948 See No. 4063 and No. 4070. These are cousins.

(7000) CHILDREN OF PETER THOMAS AND MARGARET (23)

Peter Thomas's administrators were Margaret Thomas, his wife, and John Thomas Distributions 4-14-1808 to the 13 below listed children. From a/c book 3-26-1833 they are listed the same except that Catherine is omitted. She died in 1818 (K)

(7001) Margaret * 1780 ∞ Samuel Wilheim (7014)
(7002) Michael * 1782 ∞ Mary * 1783 (K) (7016)
† 6- 1-1861 (K) 11-19-1805 † 6-19-1863
(7003) Catherine * 1783 ∞ Peter Baker
† 1818(K) 5-26-1806 X
(7004) Elizabeth * 1784 ∞ Phillip Boyer
4-1-1806 X
(7005) David * 5-27-1786 ∞ Susan Snively *12-18-1789 (7952)
† 5-25-1856 † 5-30-1860
(7006) Rosanna * 1788 ∞ William Pope (8220)
8-14-1810
(7007) Polly Mary * 1790 ∞ Philip Baker X
3-29-1814
(7008) Sarah * 1792 ∞ Daniel Marble X
1-2-1822
(7009) Mary Ann * 1794 ∞ Christian Blessing X
11-9-1822
(7010) Peter * 1797 ∞ Sarah
† about 1831(K) N/C
(7011) John *10-27-1800 ∞ Eliza Edmond * 1802 (8222)
† 3-26-1880(K) 6-20-1826 † 5-21-1878(K)
(7012) Nancy * 1802 R/S and † 8-19-1878(K)
(7013) Susanna * 1803 R/S and † 5-2-1869 (K)

(7014) CHILDREN OF MARGARET THOMAS AND SAMUEL WILHEIM (7001)

(7015) There were five children, David, Samuel, Mary, Jacob and Ambrose X

(7016) CHILDREN OF MICHAEL THOMAS AND MARY (7002)

Michael thomas in his will dated 4-20-1860, probated 6-1861; recorded in #558, names the seven children below listed. Executors "My son Joseph Thomas and friend Jacob Grove".

(7017)	Peter	* 1806	∞	Sarah Kingery 4-3-1829	* 1805 ⸸ 12-6-1870(K)	(7023)
(7018)	Samuel	* 4-13-1808 ⸸ 4-23-1894	∞	Mary Hill 3-30-1831	* 5-10-1811 ⸸ 8- 8-1883(K)	(7128)
(7019)	David	* 6-6-1810 ⸸ 6-8-1858(S)	∞	Susan Stobs 5-20-1844	*10-24-1815 ⸸ 4-14-1890(S)	(7150)
(7020)	Joseph	* 9-5-1815 ⸸ 5-8-1901(K)	∞	Mary Ann Johnson 7-22-1840	* 6-9-1819 ⸸ 8-7-1895(K)	(7141)
(7021)	Eliza	* ⸸	∞	Philip Mabes 1-16-1838		X
(7022)	Jacob	* ⸸				X X
(7022a)	Sophia	*	∞	Henry Smith 3-12-1832		X

(7023) CHILDREN OF PETER THOMAS AND SARAH KINGERY (7017)

(7024)	Joseph	X except that he is supposed to have gone to Michigan				X
(7025)	Jacob	* 2-3-1831 ⸸ 9-1-1904(K)	∞	Rosanna Kitzmiller 3-7-1859	* 1-12-1833 ⸸ 3-27-1905(K)	(7031)
(7026)	Henry W.	* 2-25-1834 ⸸ 9-13-1880(K)	∞	Rachael Miller 11-26-1857	* 8-8-1837 ⸸ 4-13-1873(K)	(7076)
(7027)	Benjamin	* 2-26-1836 ⸸ 1-30-1867(B)	∞	Mary Smith 3-2-1858	* 4-16-1841 ⸸ 7- 4-1905(B)	(7093)
(7028)	Michael	R/S				X
(7029)	Silas	R/S				X
(7030)	Samuel	* 1-22-1847 ⸸10-25-1932(K)	∞	Emma Myers 2-16-1869	* 8-25-1848 ⸸ 6-19-1925(K)	(7110)

(7031) CHILDREN OF JACOB THOMAS AND ROSANNA KITZMILLER - (7025)

(7032)	Allen Harvey	*11-29-1855	∞	Adeline Monegar (1st) 8-31-1831		N/C
			∞	Alice Ann Marshall (2nd) 1-8-1896		N/C
(7033)	Otho James	*10-27-1859 and he died 10-3-1874				
(7034)	Sarah Ellen	* 4-5-1861 and died 11-17-1862				
(7035)	Franklin	* 6-16-1863 R/S and ⸸ 11-13-1821				
(7036)	Silas	*10-16-1865 ⸸10-13-1929	∞	Emma Hammond 12-10-1892	* 2-9-1862	(7038)
(7037)	Charles E.	* 1-5-1870 and ⸸ 5-10-1889 (K)				
(7037a)	Mary Elizabeth Grim was the 1st wife ∞ 1-23-1855 of Jacob Thomas * 3-22-1837 and ⸸ 12-8-1857 (H)					

(7038) CHILDREN OF SILAS THOMAS AND EMMA HAMMOND (7036)

(7039)	Blanche	* 3-6-1893 ⸸	∞	Otho C. Rice	* 3-20-1883	(7046)
(7040)	Charles E.	*10-8-1894	∞	Margaret Rowe	* 9-10-1902	(7055)
(7041)	Jacob	*2-27-1896	and ⸸ 4-7-1896			
(7042)	Fannie C.	* 8-3-1897				R/S
(7043)	Annie M.	*2-27-1900	∞	Walter Guyer	* 9-23-1893	(7059)

MICHAEL THOMAS FAMILY

(7044) Milton Valentine *2-17-1903 ∞ Elsie Baker * 8-10-1901 (7063)
3-14-1925
(7045) Delilah I. * 12-8-1905 ∞ Richard Criswell (7066)

(7046) CHILDREN OF BLANCHE THOMAS AND OTHO C. RICE (7039)

(7047) Evelene *10-14-1912 and ✝ 10-14-1912
(7048) Kathline *9-20-1914 ∞ Paul Violet *10-25-1909 (7053)
(7049) Randolph *6-28-1923 ∞ Maxine Holter * 8-24-1926 (7074)
(7050) Rhoda * 3-8-1918
(7051) Dorothy * 5-1-1929
(7052) Freda * 1-16-1933

(7053) CHILDREN OF KATHLEEN RICE AND PAUL VIOLET (7048)

(7054) Ronnie *11-10-1945

(7055) CHILDREN OF CHARLES EMORY THOMAS AND MARG. ROWE (7040)

(7056) Hugh * 5-15-1929
(7057) Norman * 6-10-1933
(7058) Bettie * 3-15-1939

(7059) CHILDREN OF ANNIE M. THOMAS AND WALTER GUYER (7043)

(7060) Edward * 2-16-1918 R/S
(7061) Gerald * 8-24-1922 ∞ Anna Norris
(1 child Geraldine *10-6-1945)
(7062) Donald * 1-12-1928 ∞ Nancy Long
(1 child Linda * 3-27-1950)

(7063) CHILDREN OF MILTON VALENTINE THOMAS AND ELSIE BAKER (7044)

(7064) Robert Charles * 9-19-1925 ∞ Rosalie Kritzer * 4-19-1923
(7065) They had 1 child Robert Wayne * 7-21-1946

(7066) CHILDREN OF DELILAH THOMAS AND RICHARD CRISWELL (7045)

(7067) Mildred * 6-19-1923 ∞ Harry Loveless *11-22-1914 (7068)

(7068) CHILDREN OF MILDRED CRISWELL AND HARRY LOVELESS (7067)

(7069) Harry, Jr. * 8-27-1940
(7070) Harlan Wm. * 8-1-1942
(7071) Ronald Lee * 10-1-1944
(7072) Barbara Ellen * 6-23-1946
(7073) Carolyn Irene * 8-6-1948

(7074) CHILDREN OF RANDOLPH RICE AND MAXINE HOLTER (7049)

(7075) Bonnie Lou * 5-25-1951

(7076) CHILDREN OF HENRY W. THOMAS AND RACHAEL MILLER (7025)

(7077) Elizabeth Hannah *10-15-1861 and ✝ 12-6-1863
(7078) John L. * 5-10-1865 ∞ Ella V. Long (1st W.) (7080)
✝ 9-26-1950 1-24-1884 ✝ (K)
∞ Josephine Nally (2nd W.) *7-11-1867
10-8-1889 ✝ 3-19-1895 (K)
(7079) William R/S X

(7080) CHILDREN OF JOHN L. THOMAS AND ELLA V. LONG (7078)
Josephine Nally

(7081) Cora Rachel * 9-15-1889 ∞ George Thomas * 2-22-1884 (7215)
(Cousins - see for descendants No. 7215)
(7082) Raymond Henry * 9-17-1891 ∞ Maud L. Karn *12-31-1899 (7083)

(7083) CHILDREN OF RAYMOND HENRY THOMAS AND MAUD L. KARN (7082)

(7084) Raymond Atlee * 8-25-1916 ∞ Ruby Stedham * 9-27-1916 N/C
(7085) Dorothy Mae *11-11-1919 ∞ Harry J. Mulholland * 4-3-1916 (7088)
(7086) Merle Harry *12-5-1922 ∞ Julia Crissman * 1922 (7091)
∞ Betty Bilbo *12-26-1922 N/C
(7087) Robert J. *11-13-1926 ∞ Eileen DeWitt *
∞ Kath. Dollard * 1930

(7088) CHILDREN OF DOROTHY MAE THOMAS AND HARRY J. MULHOLLAND (7085)

(7089) Edward Lee * 2-7-1941
(7090) Mariana Lavinia * 7-11-1948

(7091) CHILDREN OF MERLE HARRY THOMAS AND JULIA CRISSMAN (7086)
AND BETTY BILBO *12-26-1922

(7092) Jackie * 5-25-1941

(7093) CHILDREN OF BENJAMIN THOMAS AND MARY SMITH (7027)

(7094) Franklin *10-3-1864 ∞ Emma K. Steiner * 1868 (7096)
† 3-9-1916 3-26-1887 † 5-28-1944
(7095) Elmira * 6-8-1861 ∞ David Bolinger
†12-19-1926
(Three children - Benjamin, Bessie and Mary)

(7096) CHILDREN OF FRANKLIN THOMAS AND EMMA K. STEINER (7094)

(7097) Maude * 1-14-1889 ∞ Harvey Wilkerson * 2-17-1889 (7098)

(7098) CHILDREN OF MAUDE THOMAS AND HARVEY WILKERSON (7097)

(7099) Maria J. * 1-9-1912 ∞ Yonkins (7101)
∞ James Cochran
(7100) Donald Edwin * 2-24-1918 ∞ Madeline Haupt *11-25-1922 (7107)

(7101) CHILDREN OF MARIA J. WILKERSON AND YONKINS (1st husband) (7099)
JAMES COCHRAN (2nd husband)

(7102) Vandetta * 3- -1928 ∞ Clarence Robey N/C
(7103) Loraine * 1930 ∞ Michael Bowlus
(7104) Isabel * 1934
(7105) Elaine * 1947
(7106) Bonnie * 9-24-1950

(7107) CHILDREN OF DONALD EDWIN WILKERSON AND MADELINE HAUPT (7100)

(7108) June Eveline * 1-12-1939
(7109) Sandra K. * 3-6- 1947

(7110) CHILDREN OF SAMUEL THOMAS AND EMMA MYERS (7030)

(7111) Harry E. * 5-3-1871 and † 5-19-1872 (K)
(7112) Howard B. * 3-16-1870 and † 3-16-1870 (K)
(7113) Noah E. * 1872 ∞ Mary A. Mumma * 1878 (7123)
11-13-1895
(7114) Nellia * 1874 ∞ Adams
(7115) Sadie * 1876 ∞ Ricks

(7116) Daisy E. *12-26-1877 and ♣ 10-28-1878 (K)
(7117) Hubert G. * 5-21-1881 ∞ Lottie Moore * 1881
♣ 5-29-1915 (K) 12-20-1902
They had one child Gladys *1903)
(7118) Charles C. (Pete) * 9-9-1873 ∞ Annie May Stem * 5-31-1875 (7119)
♣ 9-10-1950 (K)

(7119) CHILDREN OF CHARLES C. THOMAS AND ANNIE MAY STEM (7118)

(7120) Charles Clayton, Jr.* 10-2-1913 ∞ Ruth Corinne Goens*7-23-1916 N/C
(7121) Hazel * 1910
(7122) Preston * 1906

(7123) CHILDREN OF NOAH E. THOMAS AND MARY A. MUMMA (2nd wife) (7113)

(7124) Roger Allen * 11-7-1891
(7125) Caroline Ananston * 4-7-1897 and ♣ 10-18-1897
(7126) Carrie married and moved to New York

(7128) CHILDREN OF SAMUEL THOMAS AND MARY HILL (7018)

(7129) Susan Catherine * ∞ Ezra K. Lighter
♣ before 1885 1-12-1853 (had 3 children) X
(7130) Josephus * 2-27-1839 ∞ Mary Mollie *10-12-1892 (7133)
♣ 3- 3-1915 (B) ♣10-25-1921 (B)
(7131) Josephine died in infancy
(7132) Sarah A. ∞ Oliver Betts
9-24-1851 X

(7133) CHILDREN OF JOSEPHUS THOMAS AND MOLLIE (7130)

(7134) Sarah G. * 8-15-1866 and ♣ 3-30-1871 (B)
(7135) Sue * 1867 ∞ Oscar W. Grossnickle * 1867 (7138)
(7136) Addie M. * 2-21-1868 R/S and ♣ 4-16-1919 (B)
(7137) Richard S. * 9-1-1871 and ♣ 6-26-1880 (B)

(7138) CHILDREN OF SUE THOMAS AND OSCAR W. GROSSNICKLE (7135)

(7139) Mary * 1892 ∞
(7140) Daughter

(7141) CHILDREN OF JOSEPH THOMAS AND MARY ANN JOHNSON (7020)

Exec. "My son Emory - his wife, 3 children Lucinds Long, Wm. H. Thomas and Emory E. Thomas, Will J38".

(7142) LUCINDA * 8-1-1841 ∞ Frank Long
♣5-27-1913 (K) 21-25-1856
(7143) Emory E. * 2-4-1845 ∞ Jennie M. Fisher * 1850
♣ 2-26-1916 (K) 3-6-1877 ♣ 1-20-1901 (K)
(7144) Franklin * 5-10-1846 R/S and ♣ 11-11-1862 (K)
(7145) Wm. Henry * 2-25-1834 ∞ Ellen H. Miller (7146)
♣ 9-13-1880 (K) 12-18-1866
(7146) CHILDREN OF WM. HENRY THOMAS AND ELLEN L. MILLER (7145)

(7147) William Hy. * 4-10-1867 and ♣ 1-9-1893 (K)
(7148) Edith M. * 1868 ∞ David Hess * 1865
5-24-1895

(7150) CHILDREN OF DAVID THOMAS AND SUSAN STOBS (7019)

(7151) Martha Ellen * 2-13-1848 R/S and ♣ 4-23-1920 (S)

(7152) Edward Franklin * 6-18-1849 ∞ Amelia Cath. Lum *10-21-1856 (7157)
† 4-9-1932 5-23-1876 † 5-31-1937 (S)
(7153) Mary Elizabeth * about 1856 (She is mentioned in his a/o.) X
(7154) Hezekiah * 2-1-1851 ∞ Clara E. Highboyer * 4-24-1855 (7254)
†11-10-1921 (S) 12-24-1878 † 1-26-1916 (S)
(7155) Ann Catherine * 1-29-1853 R/S and † 11-14-1869 (S)
(7156) William Marshall * 9-4-1846 ∞ Martha Bank * 2-17-1849 (7256)
† 7-4-1924 4-28-1873 †11- 10-1919

(7157) CHILDREN OF EDWARD F. THOMAS AND AMELIA CATH. LUM (7152)

(7158) Bessie V. * 6-18-1877 ∞ Benj. Frank Hoover * 1879 (7203)
12-21-1901
(7159) Franklin H. * 1-7-1879 ∞ Susan Baker * 1-19-1883 (7208)
10-8-1902 † 8-8-1907 (S)
∞ Lucinda Cath. Mills *2-25-1890
(7160) Howard B. * 9-3-1880 ∞ Minnie A. Dorsey * 1884 (7282)
† 5-28-1944 (W) 2-11-1902
(7161) Helen G. * 11-1-1881 ∞ John Neikirk (7213)
† 8- 1950 (S)
(7162) Charles R. * 1-29-1883 R/S and † 8-15-1944 (S)
(7163) George C. * 2-22-1884 ∞ Cora Rachael Thomas * 9-14-1890 (7215)
† 4-3-1936 (S) † 5-11-1911 (S)
(7164) Guy S. * 4-14-1885 ∞ Lillian Palmer * 7-9-1883 (7217)
† 11-1-1928 (S) †
(7165) Clarence *11-27-1886 ∞ Norah Jamison (7221)
(7166) Arthur E. * 2-27-1888 ∞ Jessie Deibert * 1884 (7223)
† 1-24-1934 (W) † 5- 1936 (Hag)
(7167) William M. * 3-12-1889 ∞ Cora King * 4-29-1893 (7232)
∞ Goodrich
(7168) Edwin T. * 2-22-1892 and † 1892 (S)
(7199) Nellie * 7-6-1893 ∞ Ira Delauter (7235)
(7200) Norman L. * 6-14-1895 ∞ Dorothy E. (7237)
(7201) Leonard * 9-28-1898 ∞ Ethel Marshall
† 4-15-1899 (S)
(7202) Carrie B. * 3-12-1901 ∞ Bernard Dailey (7247)

(7203) CHILDREN OF BESSIE V. THOMAS AND BENJ. FRANK HOOVER (7158)

(7204) Oliver * ∞ (1 child)
(7205) Catherine * ∞ Alfred Smith
(There were 3 children - Donald, Joan and Edmond)
(7206) Raymond * (1 child)
(7207) Elmer ∞ Frances Alder N/C

(7208) CHILDREN OF FRANKLIN H. THOMAS AND SUSAN E. BAKER (1st wife) (7159)
LUCINDA MILLS (2nd wife)

(7209) Gilbert Reno * 2-13-1904 ∞ Pauline Eberly (7273)
(7210) Harry Albert * 9-13-1912 and † 11-22-1914 (S)
(7211) Ethel Nellie *10-17-1915 ∞ Robert White N/C
(7212) Francis Allen * 3-9-1918 R/S and † 11-27-1945 (S)

(7213) CHILDREN OF HELEN G. THOMAS AND JOHN NEIKIRK (7161)

(7214) Maxine * ∞ Robert Campbell
(2 children Jerry and Diana)

(7215) CHILDREN OF GEORGE C. THOMAS AND CORA RACHAEL THOMAS (Leesburg, Va.) (7163

(7216) Louise ∞ Billy Creek (1 child - Thomas)

(7217) CHILDREN OF GUY S. THOMAS AND LILLIAN PALMER (Baltimore) (7164)

(7218) Alta * 3-5-1908 ∞ Harry Cordell * 4-28-1905 N/C
(7219) Albert * 4-6-1910 and died 4-18-1910 (S)
(7220) Mary * 7-9-1916 R/S

(7221) CHILDREN OF CLARENCE F. THOMAS AND NOAH JAMISON (7165)

(7222) Thomas

(7223) CHILDREN OF ARTHUR E. THOMAS AND JESSIE DEIBERT (7166)

(7224) Brayden * 12-8-1914 ∞ Emma G. Stoner * 1-29-1915 (7228)
(7225) Audrey *10-14-1916 ∞ Robert Russell
(1 son - James * 5-30-1945)
(7226) Charles * 5-11-1918 R/S
(7227) Roger * 7-24-1920 ∞ Catherine Owens
(1 son - Barry * 8-24-1950)

(7228) CHILDREN OF BRAYDEN THOMAS AND EMMA G. STONER (Boonsboro, Md.) (7224)

(7229) Ronald * 12-20-1935
(7230) Stanley * 3- 6-1940
(7231) Randell * 11-2-1942

(7232) CHILDREN OF WILLIAM M. THOMAS AND CORA KING (1st wife)- GOODRICH (2nd wife) (7167)

(7233) Helen * 7-12-1913 ∞ Harry Hutson * 9-5-1911
(2 children - Jimmy * 5-21-1932 ∞ Madalyn Mummert
1 son * 7-16-1950
Janice * 6-29-1938
(7234) Wm. M. Jr. * 10-1-1914 R/S

(3235) CHILDREN OF NELLIE THOMAS AND IRA DELAUTER (7199)

(7236) Leo, David, Jane, Flossie and Annie May X

(7237) CHILDREN OF NORMAN L. THOMAS AND DOROTHY E. AND ETHEL MARSHALL (7200)

(7238) Carrie May ∞ Wm. Netz (1 girl)
(7239) Richard Lee ± N/C
(7240) Theodore * ∞ (and has 2 children)
(7241) Donald * N/C
(7242) Ronald * R/S
(7243)
(7244)
(7245)
(7246)

(7247) CHILDREN OF CARRIE B. THOMAS AND BERNARD DAILEY (7202)

(7248) Virginia * ∞
(7249) Frances *
(7250) Hilda * ∞
(7251) Marie * ∞
(7252) Robert E. *12-10-1926 and ± 12-30-1926
(7253) Gardner Brenner - an adopted son

(7254) CHILDREN OF HEZEKIAH THOMAS AND CLARA HIGHBOYER (7154)

(7255) Maud * 18- ∞ V. V. DeLauney ± in Fla.
(1 child, married daughter in Wash. D.C.

(7256) CHILDREN OF WILLIAM M. THOMAS AND MARTHA BANKS (7156)

(7257) Jesse David *10-12-1874 ∞ Leola Stuart (7266)
(7258) Susan Harriet * 7-19-1876 R/S
(7259) William Henry * 1- 7-1878 ∞ Elizabeth Johns * 6- -1877 (7268)
† 1-17-1912
(7260) Oliver Franklin *11-27-1879 ∞ Amanda Walker
†12- 6-1949 (1 daughter Janet L. * 9-27-1918)
(7261) Edgar Marshall * 6-23-1881 and † 4-22-1883
(7262) Virginia Grace *10-19-1883 ∞ Lorentz Singleton * 3-7-1883 (7271)
(7263) Charles Newton *10-19-1883 † at birth
(7264) Martha Elizabeth* 8-20-1888 R/S and † 8-12-1926
(7265) Alfred Milton * 7-25-1891 R/S

(7266) CHILDREN OF JESSE DAVID THOMAS AND LEOLA STUART (7257)

(7267) Paul Stuart *10-18-1910 ∞ Ruth Boundy
(A son David Boundy Thomas * 2-6-1936

(7268) CHILDREN OF WILLIAM HENRY THOMAS AND ELIZABETH JOHNS (7259)

(7269) Wm. Milton * 7-11-1911 ∞ Madalyn Chittick
(1 son - Douglas * 6-14-1944)
(7270) Catherine Eliz. * 7-9-1908 R/S

(7271) CHILDREN OF VIRGINIA GRACE THOMAS AND LORENTZ SINGLETON (7262)

(7272) Son * 10-9-1904 ∞ Ruth Weaver
† 6-28-1942 (1 child Martha * 8-13-1937)

(7273) CHILDREN OF GILBERT RENO THOMAS AND PAULINE EBERLY (7209)

(7274) Harry Reno * 1930
(7275) Charles Francis *10- -1931
(7276) John Henry * 1932
(7277) Jackie * 1934
(7278) Ronald * 1935
(7279) Ethel Louise * 1936
(7280) Richard Lee * 1937
(7281) Barbara Ann * 1938

(7282) CHILDREN OF HOWARD B. THOMAS AND MINNIE A. DORSEY (7160)

(7283) Franklin Edw. * ∞ Dixon N/C
∞ Maugins N/C
(7284) Paul * ∞ Weaver
(7285) Ralph * R/S
(7286) Ruth * ∞ Franklin Delauter
(2 children - Wilda & betty
(7287) Mildred * ∞ Stoner Welty
(2 children - Catherine & a son)
(7288) Kenneth * ∞ Bowers (1 child)

(7952) CHILDREN OF DAVID THOMAS AND SUSAN SNIVELY

This family went from Washington County, Maryland to Stark County, Ohio in about 1815, and about 1851 on to Hancock County.

(7953) Jacob * 5-7-1810
(7954) Elizabeth * 1-10-1812 ∞
(7955) Sarah * 12-3-1814 ∞ Jacob Reese * 5-11-1803 (7965)
† 8-28-1893 7-8-1830 † 7-24-1855

(7956)	David, Jr.	* 6-23-1816 + 11-8-1853	∞ Anna Bowers 11-22-1836	* -1818 + 3-4-1891	(7976)
(7957)	Susan	* 6-23-1816 + 1-5-1853	∞ Mathias Swigert		
(7958)	Christina	* 11-5-1818 and died 12-13-1818			
(7959)	Mary	* 11-5-1818	∞ Aaron Swigert		
(7960)	Lydia	*11-21-1820 +11-20-1853	∞ Jacob Bowers		
(7961)	Margaret	*10-10-1822	∞ George Tombaugh		
(7962)	John	*10-10-1824	X		
(7963)	Anna	*11-31-1826 and died 11-21-1836			
(7964)	Samuel	* 8-15-1831 and died ?			

(7965) CHILDREN OF SARAH THOMAS AND JACOB REESE (7955)

(7966)	Elias	* 1-23-1831			
(7967)	Jonathan	*10-16-1832			
(7968)	David	* 3-9-1834			
(7969)	Hannah	* 8-4-1836	∞ _____Knagy		
(7970)	Jacob	* 3-10-1839			
(7971)	Andrew	* 3-20-1841 and died 10-21-1864 in Andersonville Prison, Civil War Prisoner 11 months.			
(7972)	Susanna	*11-21-1844 + 1-11-1929	∞ John Kohr 8-25-1864	* 2-3-1843 + 11-3-1911	
(7973)	Samuel	* 1-7-1850			
(7974)	Zacharias	*	∞ Nellie Deal		
	They had eight children and lived near Beach City, Ohio.				
(7975)	Lydia	*	∞ Upton Haas		
(7975a)	Mary	* 12-?-1847	∞ George Kohr	*(see Kohr family)	

(7976) CHILDREN OF DAVID THOMAS, JR. AND ANNA BOWERS (7956)

(7977)	Samuel B.	* 7-4-1840 + 5-27-1922	∞ Susanna Newcomber 1-4-1863	*10-18-1844 + 6-22-1925	(7985)
(7978)	Jacob				
(7979)	Henry - He had two children, Bernice and Guy, both of Albuquerque, N.M.				
(7980)	Molly	*	∞ Levi Newcomber		
(7981)	Sally				
(7982)	Mary Ann		∞ _____Wheeler		
(7983)	Lydia				
(7984)	Elizabeth	* -1842 and died 6-14-1844.			

(7985) CHILDREN OF SAMUEL B. THOMAS AND DIANA NEWCOMBER (7977)

(7986)	Etta	* 6-24-1864 and died 7-24-1873			
(7987)	Oliver Perry	*11-21-1865 + 3-6-1942	∞ Emma Copley 12-29-1889	*10-19-1868 + 2-25-1942	(7995)
(7988)	Ermina	* 1-10-1868	∞ Daniel Schubert 5-5-1889	* 7-18-1865 +12-31-1938	(8063)
(7989)	Jackson	* 1-4-1870 and died 11-23-1870.			
(7990)	Harvey	* 2-2-1873	∞ Mildred Copley 11-18-1894 ∞ Clara Wise 5-26-1908	* 9-4-1874 + 2-13-1908 * 3-16-1881	(8086)
(7991)	Laura Ann	* 6-15-1874	∞ Jacob McKee 9-24-1893	* 5-17-1872	(8112)
(7992)	Milton Henry	*10-23-1878 + 3-10-1935	∞ Mary Martin 12-22-1898	* 4-27-1880	(8166)
(7993)	Verge V.	* 7-17-1880	∞ Elma Wisner 1-11-1900	* 4-7-1883	(8173)
(7994)	Maggie May	* 6-19-1885 and died 5-12-1897.			

(7995) CHILDREN OF OLIVER PERRY THOMAS AND EMMA COPLEY (7987)

(7996)	Harry E.	* 11-1-1890	∞ Erma Swindler 8-3-1910	*12-22-1892	(8001)
(7997)	Clyde Steven	* 6-4-1892 + 2-7-1947	∞ Helen Lenner 6-4-1917	* 7-13-1894	(8014)
(7998)	Edgar Cyrus	* 1-24-1894	∞ Jennie Waters 1-22-1917	* 8-18-1896	(8019)
(7999)	Ralph Russell	* 7-9-1896	∞ Elsie Stahl 11-18-1919	* 4-12-1899	(8022)
(8000)	Eva May	* 9-9-1899	∞ Park Walter 11-?-1918	* 7-23-1898 + 9-9-1942	(8030)

(8001) CHILDREN OF HARRY E. THOMAS AND ERMA SWINDLER (7996)

(8002)	Luther	* 7-24-1911 and died 10-6-1914.			
(8003)	Donald	* 8-14-1915	∞ Ula Arnett	* 9-25-1917	(8006)
			∞ Luella Powel	*	
(8004)	Robert	* 9-27-1920	∞ Martha McKee 1-19-1943	*	(8010)
(8005)	James E.	*10-27-1935	X		

(8006) CHILDREN OF DONALD THOMAS AND ULA ARNETT (8003)

(8007)	Jeanne	*10-12-1937
(8008)	Janet	* 7-14-1939
(8009)	Jerald	*12-12-1946

(8010) CHILDREN OF ROBERT THOMAS AND MARTHA McKEE (8004)

(8011)	Mary Ann	* 4-29-1944
(8012)	Louise	*12-24-1946
(8013)	Alice	* 6-? -1948

(8014) CHILDREN OF CLYDE STEVEN THOMAS AND HELEN LENNER (7997)

(8015)	Corrine	*11-10-1919	∞ Harold Martin 11-15-1941		(8039)
(8016)	Dale	* 10-6-1921	∞ Doris Baughman 1-19-1946	* 7-20-1925	(8043)
(8017)	Valeria	* 4-16-1925			
(8018)	Dorothy	* 2-29-1928	∞ John Merich 8-21-1949	* 1-20-1927	

(8019) CHILDREN OF EDGAR CYRUS THOMAS AND JENNIE WALTER (7998)

(8020)	Jane	* 7-4-1926
(8021)	Elmer	* 4-4-1931

(8022) CHILDREN OF RALPH R. THOMAS AND ELSIE STAHL (7999)

(8023)	John	* 4-10-1921 + 6-5-1944	∞ Alma Green 6-8-1942	
(8024)	Donna	* 5-15-1923	∞ Verden Smith	
(8025)	Claron	*11-13-1927	∞ Francis C. Marshall 9-4-1848	

They have one girl.

(8026)	Norma Jean	* 9-15-1931
(8027)	Rose Marie	* 11-6-1933
(8028)	Oliver Winfield	* 6-15-1937
(8029)	Nancy	* 9-3-1940

(8030) CHILDREN OF EVA MAY THOMAS AND PARK WALTER (8000)

(8031)	Glen	* 7-29-1919	∞ Codella Boyer 10-16-1939	(8046)

(8032)	Harold	* 3-27-1921	∞	Doris Beck 7-19-1941	* 7-17-1922	(8053)
(8033)	Luella	* 2-14-1923	∞	Leroy Deeds 8-25-1946	* 9-3-1923	(8057)
(8034)	Harry	* 4-25-1924	∞	Donna Beck	* 9-21-1925	(8060)
(8035)	George	* 5-30-1925				
(8036)	Lora Bell	* 9-22-1927				
(8037)	Alice	* 9-5-1930	∞	Gerald Foltz 9-24-1949		
(8038)	Gerald	*10-18-1939				

(8039) CHILDREN OF CORINNE THOMAS AND HAROLD MARTIN (8015)

(8040) Eugene Earl * 9-29-1942
(8041) Lynn Dale * 6-23-1944
(8042) Thomas Charles * 9-13-1945

(8043) CHILDREN OF DALE THOMAS AND DORIS BAUGHMAN (8016)

(8044) Judith Marie * 2-7-1949

(8046) CHILDREN OF GLENN WALTER AND CORDELLA BOYER (8031)

(8047) Richard Glen * 3-27-1941
(8048) Bobby Joe * 11-5-1942
(8049) Eddie Gene * 5-10-1944
(8050) Ruth Ann * 8-15-1945
(8051) Wayne Allen * 7-12-1947
(8052) Barbara Jean * 7-? -1949

(8053) CHILDREN OF HAROLD WALTER AND DORIS BECK (8932)

(8054) Patty Mae * 9-26-1942
(8055) Nell
(8056) Kenneth

(8057) CHILDREN OF LUELLA WALTER AND LEROY DEEDS (8033)

(8058) Darrel * 5-11-1947
(8059) Darlene * 6-11-1947

(8060) CHILDREN OF HARRY WALTER AND DONNA BECK (8034)

(8061) Donald * 3-15-1946
(8062) Stella * 9-7-1948

(8063) CHILDREN OF ERMINA THOMAS AND DANIEL SHUBERT (7988)

(8064)	Carl Clayton	* 6-8-1894	∞	Dorothy Young 6-7-1923	* 1-23-1899	(8067)
(8065)	Milton Perdum	* 8-30-1897	∞	Ida Gotshall 4-23-1919	* 2-8-1898	(8074)
(8066)	Ruth Reba	* 9-10-1905	∞	Christian Crawford 12-29-1926	* 7-26-1905	(8081)

(8067) CHILDREN OF CARL CLAYTON SHUBERT AND DOROTHY YOUNG (8064)

(8068)	Justin Carl	* 1-12-1925	∞	Jane 6-18-1949		
(8069)	Barbara Helen	* 5-19-1926	∞	Robert Crome 1-1-1949	* 8-?-1923	(8071)
(8070)	Rosemary	* 9-30-1934				

(8071) CHILDREN OF BARBARA HELEN SHUBERT AND ROBERT CROME (8069)

(8072) Kathlene * 9-15-1945
(8073) Robert C., Jr. * 8-30-1949

(8074) CHILDREN OF MILTON VERDUN SHUBERT AND IDA CUTSAIL (8065)

(8075) Milton, Jr. * 1-15-1920 ∞ Kay Roberts * 8-20-1920 (8078)
7-6-1941
(8076) Imogene * 2-6-1922
(8077) Margery Ruth * 9-26-1924

(8078) CHILDREN OF MILTON V. SHUBERT, JR. AND KAY ROBERTS (8075)

(8079) Pamila Kay * 1-19-1942
(8080) Jon Milton * 2-7-1946

(8081) CHILDREN OF RUTH REBA SHUBERT AND CHRISTIAN CRAWFORD (8066)

(8082) Lena Constance *11-19-1927 ∞ Gene Garber *
5-15-1949
(8083) Earline Jane * 1-19-1931 and † 9-6-1935
(8084) Beatrice Kay * 3-6-1933
(8085) Marion June * 1-28-1935

(8086) CHILDREN OF HARVEY THOMAS AND MILDRED COPLEY (7990)
AND CLARA WISE
(8087) Orvil Hobart * 4-27-1896 ∞ Ruth Wonders * 4-24-1897 (8095)
2-20-1917
(8088) Mary Lena * 8-22-1899
(8089) Wilber Edson * 8-28-1903 ∞ Marie Newman *12-31-1907 (X)
1-1-1925
(8090) Luther *10-29-1905 and † 2-28-1907
(8091) Mable Louise *10-30-1910 ∞ Charles Mikesell * 8-28-1904 (8104)
6-30-1934
(8092) Alvin Ross * 1-3-1913 ∞ Nina Hughes * 5-19-1917 (8106)
6-18-1938
(8093) Homer Milton * 10-9-1916 ∞ Alma Lee Barton (8110)
(8094) Arthur B. * 3-12-1922 ∞ Dorothy Hughes *12-11-1927 (8202)
2-13-1943

(8095) CHILDREN OF ORVIL HOBART THOMAS AND RUTH WONDERS (8087)

(8096) Dean Eugene *11-22-1917 ∞ Doris Riter * 4-6-1917 (8192)
2-10-1940
(8097) Mildred Mary * 2-12-1919 ∞ Howard Phillips (8193)
7-4-1945
(8098) Leata Marguerite * 6-5-1921 ∞ Clarence Betts * 9-29-1919 (8194)
8-5-1941
(8099) Marjorie Marie * 2-10-1923 ∞ Glen Jer Eier *10-12-1921 (8194b)
6-16-1943
(8100) Burdeen Emma * 3-20-1926
(8101) Glen Harvey * 4-22-1931
(8102) Paul Milton * 10-6-1935
(8103) Norman Lee * 9-18-1936

(8104) CHILDREN OF MABEL LOUISE THOMAS AND CHARLES MIKESELL (8091)

(8105) Paul William * 6-17-1940
(8105a) Ruth Ann * 2-10-1946

(8106) CHILDREN OF ALBIN ROSS THOMAS AND NINA HUGHES (8092)

(8107) Patricia Ann * 4-8-1939
(8108) Larry Eugene * 8-17-1941

(8109) Alvin, Jr. * 8-22-1947

(8110) CHILDREN OF HOMER MILTON THOMAS AND ALMA LEE BARTON (8093)

(8111) Janice Lee * 8-22-1947

(8112) CHILDREN OF LAURA ANN THOMAS AND JACOB McKEE (7991)

(8112a) Cuba Leata * 6-24-1894 ∞ Myron Bollinger *11-22-1895 (8121)
4-22-1923

(8113) Alpha Cordell *11-17-1895 ∞ Ralph Gottshall * 1-18-1893 (8131)
4-22-1917

(8114) Emory * 7-20-1897 and † 10-30-1906

(8115) Francis Dewey * 3-8-1899 ∞ Elsie Weybright *11-26-1897 (8145)
2-?-1919 ± 9-1-1919
∞ Mildred Mitchell
8-16-1924

(8116) Cora Bell *11-12-1900 ∞ J. Hunter Neff * 2-10-1897 (8151)
11-12-1919

(8117) Tross Erdeen * 2-27-1902 ∞ George Alleger * 1-28-1901
11-27-1930

They had one child, Eddie * 7-30-1936

(8118) Mina May * 8-24-1905 ∞ Leonard Snavely * 11-2-1898 (8154)
5-19-1929

(8119) Martha Diana * 7-12-1909 ∞ Max Faucett * 4-20-1904 (8159)
5-31-1929

(8120) Evelyn * 7-13-1914 ∞ Paul Nehr * 7-24-1912 (8162)
11-14-1936

(8121) CHILDREN OF CUBA LEATA MC KEE AND MYRON BOLLINGER (8112)

(8122) Miriam *10-17-1924 ∞ Thomas Frew
4-22-1923 (8126)

(8123) Marjorie *12-23-1927
(8124) Paul * 9-6-1932
(8125) Keith Robert *10-30-1935

(8126) CHILDREN OF MIRIAM BOLLINGER AND THOMAS FREW (8122)

(8127) Dale Eugene * 6-9-1944
(8128) Pat Elaine * 9-26-1945
(8129) Beverly JoAnn *12-29-1946
(8130) Cuba Alia * 6-6-1949

(8131) CHILDREN OF ALPHA CORDELL MC KEE AND RALPH GOTTSHALL (8113)

(8132) Viva May * 1-16-1918 ∞ Uri Metcalf
They had one child, Pamela Kay * 2-11-1947

(8133) Genevieve *12-10-1919 ∞ Joe Featherstone
± 9-7-1943

(8134) Peggy Ann * 7-17-1932

(8145) CHILDREN OF FRANCIS DEWEY MC KEE AND ELSIE WEYBRIGHT (8115)
AND MILDRED MITCHELL

(8146) Jack * 8-18-1925 ∞ Jean Diehl
They had one child, Jerry * 1-20-1946

(8147) Bobby * 8-6-1926 ∞ Jean Hare
(8148) Billie * 7-20-1928 X
(8149) Richard * 8-22-1930 X
(8150) Thomas * 7-29-1935

(8151) CHILDREN OF CORA BELL MC KEE AND HUNTER NEFF (8116)

(8152) Harold * 3-28-1924 ∞ Glatha Ware * 6-13-1925
They had one child, Ladonna Sue * 9-10-1948
(8153) Marvin * 4-5-1927

(8154) CHILDREN OF MINA MAY MC KEE AND LEONARD SNAVELY (8118)

(8155) Lora Ann * 8-15-1930 ∞ Wilbur Jump 6-5-1949
(8156) Philip Lane * 6-7-1935
(8157) Mary Ellen *10-18-1938
(8158) Nancy Jo * 9-22-1943

(8159) CHILDREN OF MARTHA DIANA MC KEE AND MAX FAUCETT (8119)

(8160) Marilyn * 3-18-1930 ∞ 7-9-1950
(8161) Jimmy * 7-17-1933
(8161a) Dianna *

(8162) CHILDREN OF EVELYN MC KEE AND PAUL NEHR (8120)

(8163) Sharon Kay * 9-1-1939
(8164) Beth Diana * 1-13-1942
(8165) Stephen Paul * 7-8-1944

(8166) CHILDREN OF MILTON HENRY THOMAS AND MARY MARTIN (7992)
There were two adopted girls - Clara and Helen
(8167) Clara (adopted) * 7-26-1897 ∞ Harve Stillburger *12-9-1898
There were two children - Sandra Kay and Michael
(8168) Helen (adopted * ∞ Bill Green
(8169)
(8170) Lynn Jerald * 8-22-1920 ∞ Reva Thompson
(8171) Mary Ellen * 5-18-1922 ∞ Max Yayes
(8172) Rosetta Mae * 8-16-1927 ∞ Wm. Flargy

(8173) CHILDREN OF VERGE V. THOMAS AND WILMA WISNER (7993)

(7174) Chlee Rosetta * 5-1-1901 ∞ Earl J. Fruth *10-18-1894 6-1-1940 (8176)
(8175) Blanche Cosetta * 1-3-1904 ∞ Clyde Heck * 2-14-1903 6-30-1923 (8180)

(8176) CHILDREN OF CHLOE ROSETTA THOMAS AND EARL J. FRUTH (8174)

(8177) Carol Sue * 1-24-1942
(8178) Carlton Ray * 8-17-1946

(8180) CHILDREN OF BLANCHE COSETTA THOMAS AND CLYDE HECK (8175)

(8190) Janice Ann * 1-15-1926 ∞ Cecil Fields *11-13-1921 5-26-1945
They had one child, Diana Lee, * 2-17-1948
(8191) Thomas Edward *11-26-1927 and died 11-26-1927

(8192) CHILDREN OF DEAN EUGENE THOMAS AND DORIS RITER (8096)

(8192) Mark * 2-23-1943
Doris * 5-4-1944

(8193) CHILDREN OF MILDRED MARY THOMAS AND HOWARD PHILLIPS (8097)

(8194) Linda Darlene *10-10-1946

(8195) CHILDREN OF LEATA MARGARETE THOMAS AND CLARENCE BETTS (8098)

(8196) Eldon Clarence * 4-4-1944
(8197) Elwood James *11-26-1946
(8198) Allen Leroy * 7-1-1948

(8199) CHILDREN OF MARJORIE MARIE THOMAS AND GLEN JER EIER (8194b)

(8200) Ronnie Glen * 7-15-1945
(8201) Ruth Anna * 7-12-1950

(8202) CHILDREN OF ARTHUR B. THOMAS AND DOROTHY HUGHES (8094)

(8203) Nancy Ann *11-19-1948

(8220) CHILDREN OF ROSANNA THOMAS AND WM. POPE (7006)

(8221) There were three children - Mary Ann, Josiah and Rebecca X

(8222) CHILDREN OF JOHN THOMAS AND ELIZA EDMONDS (7011)

(8223) Jasper N. * 1-27-1828 ∞ Caroline Lambert * 1839 (8226)
† 9-10-1901 (S) 12-24-1853 †10-13-1917 (S)
(8224) Amanda * ∞ Harrison Gigous * X
(8225) Oliver *12-30-1829 R/S
† 5-21-1855 (K)

(8226) CHILDREN OF JASPER THOMAS AND CAROLINE LAMBERT (8223)

(8227) Fannie E. * 1858 ∞ _____ Bowers
There was one child, Mae ∞ Isaac Glass N/C (Carlisle, Pa.) X
(8229) Jennie E. * 1862 ∞ Alvey Sprechter *
3-21-1882 (Moved to Illinois)
(8230) Silas * 1866 and died 10-13-1929
(8231) Charles * 1864 R/S
(8232) Edith May * 1868 ∞ David Hess N/C
(Went to Harrisburg)
(8233) Oliver * 1870 X
(8234) Robert * 1874 ∞ Pauline _____(Carlisle, Pa.) (8247)
† 1935
(8235) Lula * 1876 ∞ Charles M. Henry N/C
(Carlisle, Pa.)
(8235a) John L. * 4- -1860 and died 7-21-1861 (S)
(8236) Elsie * 1883 and died 1932 (S) X

(8247) CHILDREN OF ROBERT THOMAS AND PAULINE_____(Carlisle, Pa.) (8234)

(8248) Charles * R/S
(8249) Jasper * 1910 ∞ Florida Brown (1st wife)
8-2-1934
They had one child, Barbara
∞ Ethel _____(2nd wife)
(8250) Ambrose * ∞ Ruth Stine
They had one daughter, Virginia.
(8251) Harry * 9-11-1916 ∞ Pearl Benner * 1-11-1933 N/C
(8252) Frances ∞ Richard Mumpher N/C
(8253) Martha
(8254) Robert ∞
There was one child, Martha.

(8400) CHILDREN OF CONRAD THOMAS AND ELIZABETH ROHRER (24)

(8401) George *11-24-1799 and † 12-7-1823 (H)
(8402) Elizabeth * 1-10-1801 ∞ Fred Rohrer, Jr.
†10-15-1853 5-11-1818 † Prior to 1847

MICHAEL THOMAS FAMILY

(8403) CHILDREN OF ELIZABETH THOMAS AND FRED ROHRER, JR. (8402)

(8404) Samuel * 1819
(8405) George *
(8406) Martin * ∞ Mary _____

(8407) CHILDREN OF MARTIN ROHRER AND MARY _____ (8406)

(8408) Mary E. *
(8409) Anna * ∞ _____ Lowd (X)

(8410) CHILDREN OF GABRIEL THOMAS AND _____ (26)

All we have learned of this family is that Gabriel left a will in which he mentions the following. A/c Pd out 3-7-1828.

(8411) David Rohrer *1785
(8412) Christian Thomas *1786

There is a stone in Mt. Hebron for a Christian Thomas who we presume is this Christian *10-27-1811 and † 6-18-1829.
Gabriel evidently died in 1828 and Christian could then claim his inheritance but would † at 18 years of age - see 2212.

Taufzeugnis

(Für die Zeit vor 1800 zugleich Geburtszeugnis)

Laut Taufregister der prot. Pfarrei Iggelheim/Pfalz

für das Jahr 1721 (Eintrag ~~Nr.~~ Bl. 36) wurde der in Schifferstadt

am 9. Juni 1721 geborene Gabriel Thomas

Sohn des Hans Michel Thomas

und Anna Veronica, geb. Langin, Eheleute

_____

_____ am 12. Juni 1721 getauft.

Speyer, den 7. Februar 1948.

Prot. Landeskirchenrat der Pfalz:

I. A.

Gebühr 0.60 RM.

Geb.-Reg. Nr. 22/48

MICHAEL THOMAS FAMILY

(8413) Frederick Baker *1791
(8414) Christian Deaner*1793
(8415) Samuel Deaner *1796
(8416) Jacob Keedy *1798
(8417) Abraham Snyder *1800
(8418) Em Morrison *1802
(8419) Daniel Warner *1789
(8420) Daniel Thomas *1787

There is a Daniel who OO 4-14-1808 Catherine Geeting which would make him *1787 or later.

(8421) CHILDREN OF DANIEL THOMAS AND CATHERINE GEETING

(8422) Christian *10-27-1811 and ± 6-18-1829 (H)
(8423) Susanna * 4-?-1813 OO John Hoffman 4-5-1832

An exterior view of the Schifferstadt Reformed Church where the early Thomas emigrants were baptised and worshipped.

An interior view of the Klein Schifferstadt Church which Pastor Miltenberger says is similar to the old one in which our forebears worshipped except that the inscriptions have been added. A translation of these inscriptions appears below.

Left

Who sits in Heaven. He shall be your help and whose greatness is in the clouds. There is always refuge with God, and in his arms.

Right

I am the light and the World who so follow me will not wander in the darkness but in the light of life.

GABRIEL THOMAS

This is the son of Michael Thomas and the oldest of the three brothers who lived side by side. The four older brothers Christian, Philip-Henry, Michael and Christopher settled near Frederick. The three brothers, Gabriel, Valentine and John, lived some seven miles south, near what is now Adamstown, Md. All attended the Reformed Church at Frederick, Md. His older brother Michael and he each had a child baptised there in 1748, Christian had one baptised in 1751, Valentine had a child baptised in 1752 and John had a child baptised in 1755, all in the Reformed Church. Thus from the baptismal record we know that Gabriel was living in or near Frederick, Md. in 1748 when his second child was baptised. From his family Bible record his oldest child was born in 1745. Names and dates of births of his children are from the family record still in tact. On August 2, 1754 Josiah Beall, as representative of Verlanda Beall, executrix of the will of John Beall of Prince Georges County, sold and conveyed to Gabriel Thomas of Frederick County 326 Acres of land, being a part of the tract known as "Poplar Thicket." On Jan. 19, 1756 Gabriel sold and conveyed to Valentine Thomas one third of this land (109 Acres), and on the same day to John Thomas another third (108 Acres) retaining the remaining third (109 Acres) for himself. The sum paid by Valentine and John appear to have been nominal each paying 38 pounds and 18 pence or less than two dollars per acre. George Ramsberg who arrived in Philadelphia in 1754 came directly here and purchased 222 Acres of "Poplar Thicket". All of these lived on their respective parts of "Poplar Thicket" until their deaths as shown by their wills. All are buried on this tract in the Thomas graveyard unless it be John, who I believe is buried there though no marker can be located for him. The burial of Gabriel's wife is believed to be by his side though no positive evidence of this is found. From baptismal records and from acknowledgments to deeds we learn that her name was Anna Margaret, and as she is not mentioned in his will we would think that she died before it was made which was in 1788. As the oldest child was born in 1745 they must have been married not later than 1744. As to the date of G(1) birth and death there is no doubt, as these as well as the birthplace are clearly set forth on his grave-stone.

John of G(1) and Gabriel (2) of G(1) as did Henry of J(1), and Catherine of V(1) all married children of George Ramsberg. Likewise from the very beginning these three brothers' families and the Ramsberg families have intermarried.

MRS. IRMA KLEIN
Wife of Dr. Johannes Klein
of Marburg, Germany

INDEX OF GABRIEL THOMAS FAMILY (Thomas name)

Abbie Lavina		of JS	of P	of J.	of G(1)	1855	912
		SR	of M	of Hy	of J(1)		
			E	of J	of G(1)		
	& w.	of CW	of G	of Hy	of J(1)		
Abraham			of G3	of G2	of G(1)	1824	531
Ada	of SM	of SA	of Hy	of G2	of G(1)		488
			of CG	of MT	of J(1)		
Ada Elizabeth	w. of JJ	of LE	of P	of J	of G(1)	1876	1040
	of JF	of DO	of GJ	of G	of V(1)		
			Ch	of G2	of G(1)		
Adam					of G(1)	1768	12
Adelaide	of JJ	of LE	of P	of J	of G(1)	1900	1042
	AE of JF	of DO	of GJ	of G	of V(1)		
			Ch	of G2	of G(1)		
Adelia Catherine		of Ab	of G3	of G2	of G(1)	1853	538
Alcinda C			of Hy	of G2	of G(1)	1829	221
			CG	of MT	of J(1)		
Alice Catherine	w. of DJ of GC	of JS	of P	of J	of G(1)	1900	952
		SR	of M	of Hy	of J(1)		
			E	of J	of G(1)		
	LJ	of DP	of P	of J	of G(1)		
Amanda E		of JS	of P	of J	of G(1)	1861	915
		SR	of M	of Hy	of J(1)		
			E	of J	of G(1)		
Amelia	w. of RB of JJ of	LE	of P	of J	of G(1)	1898	1043
	AE of JF	of DO	of GJ	of G	of V(1)		
			Ch	of G2	of G(1)		
Amelia Gude	of RB of JJ	of LE	of P	of J	of G(1)	1930	1045
	AE of JF	of DO	of GJ	of G	of V(1)		
			Ch	of G2	of G(1)		
Ann Eliza			of Hy	of G2	of G(1)	1821	218
			CG	of MT	of J(1)		
Ann Margaret				of P	of G(1)	1800	1421
Ann Mary				of P	of G(1)	1804	1424
		& w.	of G	of Hy	of J(1)		
Ann Rebecca		of J	of Hy	of G2	of G(1)	1850	227
Anna Barbara				of J	of G(1)	1786	106
Anna E		of DP	of P	of J	of G(1)	1858	1371
Anna Louise	of Gy of GC	of JS	of P	of J	of G(1)	1918	946
		SR	of M	of Hy	of J(1)		
			E	of J	of G(1)		
	LJ	of DP	of P	of J	of G(1)		
	HD of AJ	of CA	of G	of Hy	of J(1)		
Anna Margaret				of G2	of G(1)	1791	206
Anna Margaret				w	of G(1)	1725	1
Anna Margaret				of J	of G(1)	1787	613
Anna Maria			w	of G2	of G(1)	1758	200
Annie Mary Rachael	w. of CS	of JS	of P	of J	of G(1)	1869	955
		SR	of M	of Hy	of J(1)		
			E	of J	of G(1)		
Arthur Nicholas	of CS	of JS	of P	of J	of G(1)	1910	962
		SR	of M	of Hy	of J(1)		
			E	of J	of G(1)		
Arunah	of MP	of LE	of P	of J	of G(1)	1892	1251

Aura Garrison.....w. of RL of CM of LE of P of J of G(1) 1897 1014
Austin Clark.....of LC of CC of LE of P of J of G(1) 1907 984
ME of JS of P of J of G(1)
SR of M of Hy of J(1)
of E of J of G(1)
of K of TL of J of Hy of G2 of G(1)
Barbara.....of G(1) 1749 5
Barbara.....w. of P of G(1) 1772 1420
Barbara.....of J of G(1) 1786 106
Barbara.....of J of G(1) 1795 618
Barbara Jane.....of DJ of GC of JS of P of J of G(1) 1934 954
SR of M of Hy of J(1)
E of J of G(1)
of LJ of DP of P of J of G(1)
Barbara Jean .....of RE of CM of LE of P of J of G(1) 1935 1038
Bernard Eldridge.....of BS of CM of JS of P of J of G(1) 1903 927
SR of M of Hy of J(1)
E of J of G(1)
Bernard Schaeffer.....of CM of JS of P of J of G(1) 1874-919A
SR of M of Hy of J(1)
E of J of G(1)
Bessie Burrall.....see Clifford Thomas 975
Bruce Maxwell.....of ES of CS of JS of P of J of G(1) 1941 964
SR of M of Hy of J(1)
E of J of G(1)
Carolyn Anita.....of PD of LC of LE of P of J of G(1) 1931 1003
Carroll R.....of LE of CM of LE of P of J of G(1) 1929 1026
Catherine.....of G(1) 1747 4
Catherine.....of Hy of G2 of G(1) 1812 212
Catherine.....w. of Hy of G2 of G(1) 1788 216
Catherine Elizabeth.....of SA of Hy of G2 of G(1) 1851 467
CG of MT of J(1)
Catherine Louise w. of AC of LC of CC of LE of P of J of G(1) 1906 985
ME of JS of P of J of G(1)
SR of M of Hy of J(1)
E of J of G(1)
Catherine Mary.....w. of A of G3 of G2 of G(1) 1819 534
Celeste Rebecca.....of CC of LE of P of J of G(1) 1898 980
ME of JS of P of J of G(1)
SR of M of Hy of J(1)
E of J of G(1)
Cephas M.....of JS of P of J of G(1) 1851 911
SR of M of Hy of J(1)
E of J of G(1)
Charles B.....of LE of CM of LE of P of J of G(1) 1920 1021
Charles Harry.....of CJ of A of G3 of G2 of G(1) 1883 556
Charles Joshua.....of A of G3 of G2 of G(1) 1849 536
Charles Marion.....of LE of P of J of G(1) 1860 969
Charles Marion.....of RE of CM of LE of P of J of G(1) 1938 1039
Charles McGill.....of FB of SA of Hy of G2 of G(1) 1894 474
CG of MT of J(1)
Charles McGill, Jr.....of CM of FB of SA of Hy of G2 of G(1) 1922 480
CG of MT of J(1)
Charles William.....of CH of CJ of A of G3 of G2 of G(1) 1905 590
Charlotte.....of J of G(1) 1784 102
Charlotte.....see also V16.....of G2 of G(1) 1787 204

Charlotte					of J	of G(1)	1790	615
Christiana					of P	of G(1)	1803	1427
Christina					of J	of G(1)	1793	613
Clara	w. of SM	of SA	of Hy		of G2	of G(1)	1855	487
				CG	of MT	of J(1)		
Clarence E.		of SA	of Hy		of G2	of G(1)	1857	470
				CG	of MT	of J(1)		
Clarence Sylvester		of JS	of P		of J	of G(1)	1868	917
		SR	of M		of Hy	of J(1)		
				E	of J	of G(1)		
Clarence Sylvester, Jr.	of CS	of JS	of P		of J	of G(1)	1907	959
		SR	of M		of Hy	of J(1)		
				E	of J	of G(1)		
Clark	see Lewis Clark						1883	976
Claude Eugene	of CM	of JS	of P		of J	of G(1)	1876	920
		SR	of M		of Hy	of J(1)		
				E	of J	of G(1)		
Clifford Lee	of CC	of LE	of P		of J	of G(1)	1881	975
	ME	of JS	of P		of J	of G(1)		
		SR	of M		of Hy	of J(1)		
				E	of J	of G(1)		
Clinton Clay		of LE	of P		of J	of G(1)	1856	967
Conner Motter	of CC	of LE	of P		of J	of G(1)	1901	982
	ME	of JS	of P		of J	of G(1)		
		SR	of M		of Hy	of J(1)		
				E	of J	of G(1)		
Constance Ellaine	of JG	of TL	of J		of Hy	of G2	of G(1)	1910 276
Cora Belle		of DP	of P		of J	of G(1)	1869	1377
Cora Elizabeth	w. of LC	of LE	of P		of J	of G(1)		997
Cora Virginia	w. of BS	of CM	of JS		of P	of J	of G(1)	1875 926
		SR	of M		of Hy	of J(1)		
				E	of J	of G(1)		
Cora Virginia	of BS	of CM	of JS		of P	of J	of G(1)	1908 929
		SR	of M		of Hy	of J(1)		
				E	of J	of G(1)		
Cornelius Richard		of LE	of P		of J	of G(1)	1870	973
Daisy Botts	w. of RE	of CM	of LE		of P	of J	of G(1)	1911 1036
Daniel Josiah	of GC	of JS	of P		of J	of G(1)	1894	942
		SR	of M		of Hy	of J(1)		
				E	of J	of G(1)		
	LJ	of DP	of P		of J	of G(1)		
Daniel Peter			of P		of J	of G(1)	1830	905
Delilah		of LE	of P		of J	of G(1)	1854	966
Donald	of CS	of JS	of P		of J	of G(1)	1910	961
		SR	of M		of Hy	of J(1)		
				E	of J	of G(1)		
Dorothy Edith	of JG	of TL	of J		of Hy	of G2	of G(1)	1907 274
Dorothy Kline		of LC	of LE	of P		of J	of G(1)	1903 999
Earl	of A	of MP	of LE	of P		of J	of G(1)	1918 1257
Edith Dorothy	w. of JG	of TL	of J		of Hy	of G2	of G(1)	1877 273
Edna	w. of BE	of BS	of CM	of JS	of P	of J	of G(1)	1905 927
			SR	of M	of Hy	of J(1)		
				E	of J	of G(1)		
Edwin E			of JS	of P	of J	of G(1)	1860	914
			SR	of M	of Hy	of J(1)		
				E	of J	of G(1)		

Edwin Lewis	of GC	of JS	of P	of J	of G(1)	1898	943
		SR	of M	of Hy	of J(1)		
			E	of J	of G(1)		
	of LJ	of DP	of P	of J	of G(1)		
Eleanor S			of P	of J	of G(1)	1837	908
Elias				of G2	of G(1)	1798	209
Eliza Amanda			of P	of J	of G(1)	1839	909
Elizabeth					of G(1)	1755	7
Elizabeth				of J	of G(1)	1780	104
Elizabeth				of J	of G(1)	1788	614
Elizabeth				w. of J	of G(1)	1764	612
Elizabeth			of Hy	of G2	of G(1)	1817	215
Elizabeth		w. of JA	of P	of J	of G(1)	....	901
Elizabeth			of G3	of G2	of G(1)	1830	533
Elizabeth		of J	of Hy	of G2	of G(1)	1840	224
Elizabeth	w. of FD	of FB	of SA	of Hy	of G2	of G(1)	1906 485A
			CG	of MT	of J(1)		
Elizabeth		w. of DP	of P	of J	of G(1)	1835	1370
Elizabeth	w. of BS	of CM	of JS	of P	of J	of G(1)	1891 926A
			SR	of M	of Hy	of J(1)	
			E	of J	of G(1)		
Ella Virginia		DP	of P	of J	of G(1)	1860	1372
		w. of SA	of G	of Hy	of J(1)		
Elsie Waple	w. of W of A	of MP	of LE	of P	of J	of G(1)	1917 1256
Emma		of MP	of LE	of P	of J	of G(1)	1907 1254
Emma Elizabeth		of CJ	of A	of G3	of G2	of G(1)	1885 557
Emma Virginia		of A	of G3	of G2	of G(1)	1847	535
Erma Rebecca		of GC	of JS	of P	of J	of G(1)	1889 940
			SR	of M	of Hy	of J(1)	
			E	of J	of G(1)		
		LJ	of DP	of P	of J	of G(1)	
Ester	w. of CE	of CM	of JS	of P	of J	of G(1)	1883 932
			SR	of M	of Hy	of J(1)	
			E	of J	of G(1)		
Ethleen		of CC	of LE	of P	of J	of G(1)	1894 979
		ME	of JS	of P	of J	of G(1)	
			SR	of M	of Hy	of J(1)	
			E	of J	of G(1)		
Eugene Shorb		of CS	of JS	of P	of J	of G(1)	1903 957
			SR	of M	of Hy	of J(1)	
			E	of J	of G(1)		
Eva Margaret		of GC	of JS	of P	of J	of G(1)	1896 944
			SR	of M	of Hy	of J(1)	
			E	of J	of G(1)		
		LJ	of DP	of P	of J	of G(1)	
Eve				of J	of G(1)	1796	619
Eveline Maria			of Hy	of G2	of G(1)	1819	217
			CG	of MT	of J(1)		
Evelyn	w. of RJ	of CM	of JS	of P	of J	of G(1)	923
			SR	of M	of Hy	of J(1)	
			E	of J	of G(1)		
Frances Henriette	of PG	of CJ	of A	of G3	of G2	of G(1)	1905 583
Frances Allene	of JL	of TL	of J	of Hy	of G2	of G(1)	1902 272
Frances E. R		w. of J	of Hy	of G2	of G(1)	1818	223
Francis DeLashmutt		of FB	of SA	of Hy	of G2	of G(1)	1896 475
			CG	of MT	of J(1)		

Francis DeLashmutt, Jr.	FD	of FB	of SA	of Hy	of G2	of G(1)	1931	485
				CG	of MT	of J(1)		
Frances Rebecca			of J	of Hy	of G2	of G(1)	1854	228
Francis				of P	of J	of G(1)	1832	906
Frank Brunner			of SA	of Hy	of G2	of G(1)	1853	468
				CG	of MT	of J(1)		
Franklin	A	of MP	of LE	of P	of J	of G(1)	1927	1259
Frederick Hendricks		of CS	of JS	of P	of J	of G(1)	1908	960
			SR	of M	of Hy	of J(1)		
				E	of J	of G(1)		
Gabriel	the emigrant						1721	1
Gabriel 2						of G(1)	1753	6
Gabriel 3					of G2	of G(1)	1789	205
George						of G(1)	1759	9
George					of J	of G(1)	1782	105
George					of P	of G(1)	1802	1422
George					of G2	of G(1)	1785	203
George Abram		of CJ	of A	of G3	of G2	of G(1)	1887	558
George C			of JS	of P	of J	of G(1)	1863	916
			SR	of M	of Hy	of J(1)		
				E	of J	of G(1)		
George Jacob					of G	of V(1)	1778	527
Genevieve Pearl		of GC	of JS	of P	of J	of G(1)	1891	941
			SR	of M	of Hy	of J(1)		
				E	of J	of G(1)		
		LJ	of DP	of P	of J	of G(1)		
Gertrude McKinney		of CM	of LE	of P	of J	of G(1)	1893	1013
Gladys	of GA	of CJ	of A	of G3	of G2	of G(1)		598
Grace	w. of JL	of TL	of J	of Hy	of G2	of G(1)	1877	271
Grace Gannon	w. of JS	of CC	of LE	of P	of J	of G(1)		977
		ME	of JS	of P	of J	of G(1)		
			SR	of M	of Hy	of J(1)		
				E	of J	of G(1)		
Gregory	of CM	of FB	of SA	of Hy	of G2	of G(1)	1926	481
				CG	of MT	of J(1)		
Guy Clifton		GC	of JS	of P	of J	of G(1)	1887	939
			SR	of M	of Hy	of J(1)		
				E	of J	of G(1)		
		LJ	of DP	of P	of J	of G(1)		
Harriett				w. of P	of G2	of G(1)		207
Hattie Virginia		w. of LC	of LE	of P	of J	of G(1)		997
Hattie Virginia		of LC	of LE	of P	of J	of G(1)	1909	1001
Helen Diller	see J(1).456		wife of Guy C.		see same		1885	945
Helen Mary			of SA	of Hy	of G2	of G(1)	1859	471
				CG	of MT	of J(1)		
Helen Rebecca		of LC	of LE	of P	of J	of G(1)	1905	1000
Helen Virginia	of JG	of TL	of J	of Hy	of G2	of G(1)	1909	275
Henry						of G(1)	1765	11
Henry					of J	of G(1)	1775	101
Henry					of G2	of G(1)	1784	202
Hester Ellen Jane			of LE	of P	of J	of G(1)	1864	971
Hugh Reilly	of FD	of FB	of SA	of Hy	of G2	of G(1)	1928	484
				CG	of MT	of J(1)		
Jacob						of G(1)	1745	3
Jacob					of J	of G(1)	1790	107
Jacob Lawrence		of TL	of J	of Hy	of G2	of G(1)	1879	238

James Henry		of SA	of Hy	of G2	of G(1)	1849	466
			CG	of MT	of J(1)		
John					of G(1)	1757	8
John				of G2	of G(1)	1782	201
John A	of LE	of CM	of LE	of P	of J	of G(1)	1921	1022
John Ed. Os		of TL	of J	of Hy	of G2	of G(1)	1875	236
John Jacob			of LE	of P	of J	of G(1)	1862	970
Jonathan A				of P	of J	of G(1)	1824	901
Joseph				of Hy	of G2	of G(1)	1810	211
Joseph Gaffney		of TL	of J	of Hy	of G2	of G(1)	1881	239
Josiah Donald (see Donald)							1910	961
Josiah S				of P	of J	of G(1)	1826	902
Josiah Samuel		of CC	of LE	of P	of J	of G(1)	1887	977
		ME	of JS	of P	of J	of G(1)		
			SR	of M	of Hy	of J(1)		
				E	of J	of G(1)		
Katherine Elizabeth		of TL	of J	of Hy	of G2	of G(1)	1883	240
Katherine	w. of CM	of FB	of SA	of Hy	of G2	of G(1)	1898	479
				CG	of MT	of J(1)		
Kathern Elizabeth	of RB	of JJ	of LE	of P	of J	of G(1)	1929	1044
	AE	of JF	of DO	of GJ	of G	of V(1)		
				Ch	of G2	of G(1)		
Leonard	of GA	of CJ	of A	of G3	of G2	of G(1)		599
Lewis Clark		of CC	of LE	of P	of J	of G(1)	1883	976
		ME	of JS	of P	of J	of G(1)		
			SR	of M	of Hy	of J(1)		
				E	of J	of G(1)		
Lewis Culler			of LE	of P	of J	of G(1)	1858	968
Lewis E				of P	of J	of G(1)	1828	903
Lewis E. Jr	LE	of CM	of LE	of P	of J	of G(1)	1917	1019
Lewis Edward		CM	of LE	of P	of J	of G(1)	1890	1011
Lewis F			of JS	of P	of J	of G(1)	1869	918
			SR	of M	of Hy	of J(1)		
				E	of J	of G(1)		
Laura V	w. of CM		of JS	of P	of J	of G(1)	1850	919
			SR	of M	of Hy	of J(1)		
				E	of J	of G(1)		
Lilia Jane Elizabeth			of DP	of P	of J	of G(1)	1862	1373
	w. of GC		of JS	of P	of J	of G(1)		
			SR	of M	of Hy	of J(1)		
				E	of J	of G(1)		
Lilian Florence	w. of LC		of LE	of P	of J	of G(1)		996
Lilian Grace	of Gy	of GC	of JS	of P	of J	of G(1)	1919	947
			SR	of M	of Hy	of J(1)		
				E	of J	of G(1)		
		LJ	of DP	of P	of J	of G(1)		
	of HD	of AJ	of CA	of G	of Hy	of J (1)		
Lillie Dutrow	w. of MP		of LE	of P	of J	of G(1)		1250
Lizzie McKinney		of CM	of LE	of P	of J	of G(1)	1891	1012
Lois Elaine	MC	of CC	of LE	of P	of J	of G(1)	1927	991
		ME	of JS	of P	of J	of G(1)		
			SR	of M	of Hy	of J(1)		
				E	of J	of G(1)		
Louis Arthur		of TL	of J	of Hy	of G2	of G(1)	1885	241
Louis Franklin			of DP	of P	of J	of G(1)	1866	1376
Magdalena					of J	of G(1)	1779	103

Margaret						of G(1) 1763	10
Margaret					of J	of G(1) 1788	108
Margaret					of G2	of G(1) 1791	206
Margaret					of P	of G(1) 1800	1421
Margaret	of LE	of CM	of LE	of P	of J	of G(1) 1924	1023
Margaret Elizabeth	of Gy	of GC	of JS	of P	of J	of G(1) 1921	948
			SR	of M	of Hy	of J(1)	
				E	of J	of G(1)	
		LJ	of DP	of P	of J	of G(1)	
	HD	of AJ	of CA	of G	of Hy	of J(1)	
Marguerite Ester	of CE	of CM	of JS	of P	of J	of G(1) 1915	933
			SR	of M	of Hy	of J(1)	
				E	of J	of G(1)	
Marie Augusta	of CH	of CJ	of A	of G3	of G2	of G(1) 1908	591
Maria E				of P	of J	of G(1) 1834	907
Marietta		of CM	of LE	of P	of J	of G(1) 1901	1015
Marion Estelle	w. of PD	of LC	of LE	of P	of J	of G(1) 1901	1002
Martha J				of Hy	of G2	of G(1) 1831	222
				CG	of MT	of J(1)	
Mary					w. of G2	of G(1) 1758	200
Mary					of P	of G(1) 1804	1424
Mary			of J	of Hy	of G2	of G(1) 1846	225
Mary A		w. of SA		of Hy	of G2	of G(1) 1826	465
				CG	of MT	of J(1)	
Mary Ann					of G2	of G(1) 1796	208
Mary Ann				of Hy	of G2	of G(1) 1813	213
Mary Ann				of G3	of G2	of G(1) 1826	532
Mary Bussard	w. of MC	of CC	of LE	of P	of J	of G(1)	990
		ME	of JS	of P	of J	of G(1)	
			SR	of M	of Hy	of J(1)	
				E	of J	of G(1)	
Mary Edith		of CM	of JS	of P	of J	of G(1) 1881	922
			SR	of M	of Hy	of J(1)	
				E	of J	of G(1)	
Mary Edna		of CC	of LE	of P	of J	of G(1) 1891	978
		ME	of JS	of P	of J	of G(1)	
			SR	of M	of Hy	of J(1)	
				E	of J	of G(1)	
Mary Elizabeth			of JS	of P	of J	of G(1) 1857	913
			SR	of M	of Hy	of J(1)	
				E	of J	of G(1)	
	and w.	of CC	of LE	of P	of J	of G(1)	
Mary Ellen	of PG	of CJ	of A	of G3	of G2	of G(1) 1880	582
Mary Evelyn	of CM	of CC	of LE	of P	of J	of G(1) 1924	995
		ME	of JS	of P	of J	of G(1)	
			SR	of M	of Hy	of J(1)	
				E	of J	of G(1)	
Mary Frances		of TL	of J	of Hy	of G2	of G(1) 1877	237
Mary Genevieve			of DP	of P	of J	of G(1) 1873	1378
Mary Hallock	w. of A	of MP	of LE	of P	of J	of G(1) 1899	1255
Mary Katherine		w. of TL	of J	of Hy	of G2	of G(1) 1854	235
Mary Louise	of LE	of CM	of LE	of P	of J	of G(1) 1916	1018
Mary M		w. of CM	of LE	of P	of J	of G(1) 1867	1010
Mary Magdalene				w. of G3	of G2	of G(1) 1792	530

Mary Rebecca	of CS	of JS	of P	of J	of G(1)	1904	958
		SR	of M	of Hy	of J(1)		
			E	of J	of G(1)		
Mary Susan	of CJ	of A	of G3	of G2	of G(1)	1877	553
Mary Tolson	w. of LE	of CM	of LE	of P	of J	of G(1)	1890	1017
Mildred Lyles	of FB	of SA	of Hy	of G2	of G(1)	1889	473
			CG	of MT	of J(1)		
Milton Paschal		of LE	of P	of J	of G(1)	1869	972
Motter Clark	of MC	of CC	of LE	of P	of J	of G(1)	1939	993
		ME	of JS	of P	of J	of G(1)		
			SR	of M	of Hy	of J(1)		
				E	of J	of G(1)		
Motter Conner		of CC	of LE	of P	of J	of G(1)	1901	981
		ME	of JS	of P	of J	of G(1)		
			SR	of M	of Hy	of J(1)		
				E	of J	of G(1)		
Nancy	of FD	of FB	of SA	of Hy	of G2	of G(1)	1927	483
				CG	of MT	of J(1)		
Nancye Louise	RB of JJ		of LE	of P	of J	of G(1)	1932	1046
	AE	of JF	of DO	of GJ	of G	of V(1)		
				Ch	of G2	of G(1)		
Nannie Adelaide		of TL	of J	of Hy	of G2	of G(1)	1891	243
Nellie Beatrice		of CM	of JS	of P	of J	of G(1)	1888	925
			SR	of M	of Hy	of J(1)		
				E	of J	of G(1)		
Nellie Diffenderfer	w	of CJ	of A	of G3	of G2	of G(1)	1850	551
Nellie Diffenderfer		of CJ	of A	of G3	of G2	of G(1)	1879	554
Nellie Everhart	w. of CM	of CC	of LE	of P	of J	of G(1)	1904	994
		ME	of JS	of P	of J	of G(1)		
			SR	of M	of Hy	of J(1)		
				E	of J	of G(1)		
Nellie Foster	w. of CH	of CJ	of A	of G3	of G2	of G(1)	....	556
Nora Stalling	w. of R	of TL	of J	of Hy	of G2	of G(1)	....	242
Olive Roth	w. of CH	of CJ	of A	of G3	of G2	of G(1)	1884	589
Paul Dixon		of LC	of LE	of P	of J	of G(1)	1901	998
Pauline		of MP	of LE	of P	of J	of G(1)	1895	1252
Paul Wertzell	of PD	of LC	of LE	of P	of J	of G(1)	1925	1002A
Pearl Robosson	w. of CW	of CH	of CJ	of A	of G3	of G2	of G(1)	....	590
Peter							of G(1)	1772	13
Peter						of J	of G(1)	1792	616
Peter						of G2	of G(1)	1793	207
Philip Garfield		of CJ	of A	of G3	of G2	of G(1)	1881	555
Rachael		of CS	of JS	of P	of J	of G(1)	1898	956
			SR	of M	of Hy	of J(1)		
				E	of J	of G(1)		
Raymond Lee		of CM	of LE	of P	of J	of G(1)	1897	1014
Ray Reilly	w. of FD	of FB	of SA	of Hy	of G2	of G(1)	1903	482
				CG	of MT	of J(1)		
Ralph Josiah		of CM	of JS	of P	of J	of G(1)	1883	923
			SR	of M	of Hy	of J(1)		
				E	of J	of G(1)		
Richard	of A	of MP	of LE	of P	of J	of G(1)	1924	1258
Richard Albaugh	of AC	of LC	of CC	of LE	of P	of J	of G(1)	1935	987
			ME	of JS	of P	of J	of G(1)		
				SR	of M	of Hy	of J(1)		
					E	of J	of G(1)		
	KT	of TL	of J	of Hy	of G2	of G(1)		

Richard Bransom.....	of JJ		of LE	of P	of J	of G(1)	1898	1041
	AE	of JF	of DO	of GJ	of G	of V(1)		
				Ch	of G2	of G(1)		
Richard D.....	of LE	of CM	of LE	of P	of J	of G(1)	1927	1025
Richard Paul.....	of BS	of CM	of JS	of P	of J	of G(1)	1920	931
			SR	of M	of Hy	of J(1)		
				E	of J	of G(1)		
	ET	of CM	of LE	of P	of J	of G(1)		
Rilla Ross.....	w. of CS	of CS	of JS	of P	of J	of G(1)	....	959
			SR	of M	of Hy	of J(1)		
				E	of J	of G(1)		
Robert Clark.....	of AC of LC	of CC	of LE	of P	of J	of G(1)	1926	986
		of ME	of JS	of P	of J	of G(1)		
			SR	of M	of Hy	of J(1)		
				E	of J	of G(1)		
Robert H.....				of Hy	of G2	of G(1)	1823	219
				CG	of MT	of J(1)		
Robert J.....	of LE	of CM	of LE	of P	of J	of G(1)	1918	1020
Robert Levin.....		of TL	of J	of Hy	of G2	of G(1)	1888	242
Robert Roy.....	of RE	of CM	of LE	of P	of J	of G(1)	1933	1037
Roger Moore.....	of BS	of CM	of JS	of P	of J	of G(1)	1907	928
			SR	of M	of Hy	of J(1)		
				E	of J	of G(1)		
Roy Earl.....		of CM	of LE	of P	of J	of G(1)	1912	1016
Ruth.....		of CM	of JS	of P	of J	of G(1)	1886	924
			SR	of M	of Hy	of J(1)		
				E	of J	of G(1)		
Ruth E.....	of LE	of CM	of LE	of P	of J	of G(1)	1926	1024
Sara Delilah (see Delilah).....							1854	966
Sara Elizabeth.....	of CH	of CJ	of A	of G3	of G2	of G(1)	1915	592
Sara Katherine.....		of CJ	of A	of G3	of G2	of G(1)	1875	552
Sarah.....		of MP	of LE	of P	of J	of G(1)	1898	1253
Sarah Rhodes.....				w. of G3	of G2	of G(1)	....	530
Sarah Catherine.....	of DJ	of GC	of JS	of P	of J	of G(1)	1928	953
			SR	of M	of Hy	of J(1)		
				E	of J	of G(1)		
		LJ	of DP	of P	of J	of G(1)		
Sarah Rhodes.....				w. of G3	of G2	of G(1)	....	530
Sophia.....	w. of GA	of CJ	of A	of G3	of G2	of G(1)	....	597
Sophia Dixon.....			w. of LE	of P	of J	of G(1)	1829	965
Sophia Elizabeth.....			of A	of G3	of G2	of G(1)	1851	537
Stella.....	w. of FB		of SA	of Hy	of G2	of G(1)	1868	472
				CG	of MT	of J(1)		
Stephen A.....				Hy	of G2	of G(1)	1826	220
				CG	of MT	of J(1)		
Stephen Larned.....	of FD	of FB	of SA	of Hy	of G2	of G(1)	1934	486
				CG	of MT	of J(1)		
Stephan M.....			of SA	of Hy	of G2	of G(1)	1855	469
				CG	of MT	of J(1)		
Sunny Maxwell.....	w. of ES	of CS	of JS	of P	of J	of G(1)	....	963
			SR	of M	of Hy	of J(1)		
				E	of J	of G(1)		
Susan.....				of Hy	of G2	of G(1)	1815	214
Susan Elizabeth.....		of CM	of JS	of P	of J	of G(1)	1878	921
			SR	of M	of Hy	of J(1)		
				E	of J	of G(1)		

Susan Hester		of DP	of P	of J	of G(1)	1865	1375
Susan Maria	w. of A		of G3	of G2	of G(1)	....	531
Susan Rebecca			of M	of Hy	of J(1)	1827	910
			E	of J	of G(1)		
	& w. of JS		of P	of J	of G(1)		
Susan Rebecca			of P	of J	of G(1)	1830	904
Susanna				w. of J	of G(1)	1753	100
Susanna		w. of Hy		of G2	of G(1)	1783	210
Susanna Whip		w. of P		of J	of G(1)	1798	900
Thomas L		of J	of Hy	of G2	of G(1)	1848	226
Thomas Peter		of DP	of P	of J	of G(1)	1864	1374
Walter	of A	of MP of LE	of P	of J	of G(1)	1917	1256
William Clinton	of MC	of CC of LE	of P	of J	of G(1)	1928	992
		ME of JS	of P	of J	of G(1)		
		SR	of M	of Hy	of J(1)		
			E	of J	of G(1)		

INDEX OF GABRIEL THOMAS (non-Thomas names)

A

Ahalt
Helen Sophia 142
Lloyd 142

Albrecht
Dorothy Edith 277
Edith Dorothy 278
Wilbur T 277
Wilbur T., Jr 279

Alexander
Alice G 159
Catherine 185
Catherine Tinney 175
Charles H 155
Cleo Mary Catherine 187
Cleon 177
Emma Catherine 153
George Martin Leon 185
Gernard 154
Grace Clark 190
Horace 175
Ida May 161
Iona Clorus 186
John 160
Kenneth 178
Lewis H 158
Luther 157
Martin E 152
Mary 176
Mary Booker 191A
May Susan 184
Meredith 192
Meredith Hawker 184A
Nora Virginia 156
Reeva Eloise 188
Ross Rahue 189
Roy M 162
Sister 193
Susan Mary 152
Sylva 174
William E 154
Worthington Jay 191

Anders
Anna Margaret 726
Guy 725
Jeannette 727
Jesse Brengle 526
Sadie Elizabeth 526
Virginia 725

Arnold
Betty Jane 688
Cleveland 685
Mamie Cronise 685

Arnold—*Continued*
Patricia Jean 687
Regina Belle 686

B

Baden
A. Grayson 322
Marie Virginia 322

Baker
Adele Walker 580
Barbara Adele 581
Ella Elizabeth 571
James William 570
James William, Jr 574
Lucille 576
Margaret Katherine 573
Nellie Diffenderfer 570
Nellie Diffenderfer 575
Nellie Sue 577
Otho Fontaine 572

Baltzell
Addie Marcella 363
Bertie Belle 361
Charles Walter 364
Levi 360
Mary Frances 360
Susan Camelia 362

Bambaugh
Christiana 1423
George 1423

Barbour
James 1018
Mary Louise 1018

Barnitz
Catherine 85
McPherson 85
Olga 86

Beall
Edward 559
Edward Thomas 559A
Edward Thomas, Jr 561
Evelynn 560
Mary 176
Sara Katherine 559
Willard 176

Bean
Alice Rebecca 324
Edward D. R 325
Emma Frances 319
John Irving 321
Mabel Irene 320
Marie Virginia 322
Thresia Estella 326

Bean—*Continued*
William Francis..... 323
William Irving..... 319
Beeker
Marie Augusta..... 593
Newton..... 593
Thomas..... 594
Billmyer
Catherine..... 4
Martin..... 4
Blessing
Mary Ann..... 532
William..... 532
Boon
Elizabeth Salome..... 1327
William Alfred..... 1327
Boteler
Hezekiah..... 27
Margaret A..... 27
Bowers
Daniel Augustus..... 476
Daniel Augustus, Jr..... 477
Mildred Lykes..... 476
Boyd
Gladys..... 600
Jesse..... 600
Lydia..... 601
Boyer
Clara M..... 702
Paul..... 702
Bradburn
Betty Jane..... 1261
Herbert..... 1260
Margaret Mae..... 1262
Pauline..... 1260
Bready
Daniel Calvin..... 406
Margaret Ellen..... 406
Brett
Eleanor Rosalie..... 329
Jesse..... 329
Brown
Carl Edward..... 1510
Charles H..... 435
Eva..... 733
Larry Edward..... 1512
Mary Edna..... 435
Mary Evelyn..... 1510
Romaine Loretta..... 1511
Thomas Howard..... 733
Brubaker
Catherine..... 170
Elba..... 169
LeRoy..... 171
Melvin..... 168
Brubaker—*Continued*
Melvin, Jr..... 172
Mollie..... 168
Burke
Elizabeth Elva..... 392
Ethel..... 723
James E..... 722
Lottie May..... 722
Patricia..... 393
Thomas..... 392
Virginia..... 724
Bussard
Albert Lee..... 762
Albert Lee, Jr..... 764
Albert Leslie..... 761
Larry Eugene..... 765
Lillian Adele..... 761
Mary Ellen..... 763
Butler
Charles O..... 575
Gordon Lee..... 395
Joseph Gorman..... 394
Lucille Irene..... 396
Nellie Diffenderfer..... 575
Ronald Lee..... 397
Ruth Adelaide..... 394

C

Carden
Margaret Katherine..... 573
Mary Phylis..... 579
Otho R..... 578
Chatham
Charlotte..... 345
Francis..... 345
Cochran
Cora Adele..... 127
Hattye Adele..... 128
Helen..... 130A
Mary..... 129
Russell Clifford..... 127
Ruth..... 130
Corum
Eva..... 733
Howard Stanley..... 733
Crampton
Hilda..... 738
Joseph Calvin..... 737
Naomi Estelle..... 737
Cromwell
Arthur Hays..... 299
Catherine Elizabeth..... 420
Cleveland..... 295
Edna Jeannette..... 297
Lucie Elizabeth..... 421
Mamie Elizabeth..... 295

Cromwell—*Continued*
Nannie Whitacer 296
Pearl 298
Philemon Clem 420
Crum
Amy Elizabeth 41
Ann Rebecca 28
Annie Margaret 33
Barbara Ann 20
Catherine 26
Charles Wm. R. 34
Elizabeth 23
Emma Jane 35
George W. 24
George W. 32
Grace Ritchie 34
Henry 20
John 22
John 36
John Henry 30
John Henry Marcus 40
Julian 37
Katherine Miller 40
Louisa 25
Lura 38
Margaret A. 27
Mary Ann 21
Mary Catherine 31
Mary Emma Louisa 39
Mary Etchison 32
Susan R. 29
Culler
Albert Franklin 1381
Anna A. 756
Anna B. 1407
Anna Barbara 1405
Anna Margaret 1387
Anna Mary 704
Annie Eliza 1379
Barbara 1395
Barbara 1398
Catherine 708
Catherine Rebecca 1386
Charles Theodore 706
Dorsey 521
Elizabeth 1400
Elizabeth Sukkers 1388
Ella E. 1382
Emma Florence 747
Emma Shankle 707
Etelka 751
Harmon Franklin 704
Harold 1388
Helen 1389
Henry 1399
Hugh Hamilton 750

Culler—*Continued*
Jane 710
Jane Brown 521
Jo Ann 757
John Clyde 705
John H. 1408
John Jacob 1379
John M. 752
John Peter 1396
John Wesley 703
Jonas 1401
Lester Melancton 748
Louise 709
Maria 1402
Martha Jane 523
Mary Ramsburg 749
Michael 1395
Michael 1397
Olive Elizabeth 1384
Ollie Bertha 1380
Paul Nelson 755
Paul Zimmerman 749
Ralph E. 1383
Regina 522
Richard M. 754
Roy Chalmers 1385
Ruth 711
Ruth Cochran 753
Samuel 747
Sarah Adeline Virginia 703
Sebastian 1403
Susanna 1404
Thomas Philip 1380

D

Darby
Charles A. 524
Edwin Ruthven 525
Emma Elizabeth 524
Sadie Elizabeth 526
Delauter
Donald Howard 1465
Donald Paul 1473
Frances Cecil 1466
Helen Willard 1467
Mark Lavier 1467
Martha Josephine 1462
Mary Grace 1472
Myra Naomi 1460
Naomi Ruth 1461
Paul Whip 1463
Pauline Keyser 1465
Sylvia Ann 1464
Walter Howard 1460
Weldon Mock 1466

Derr
Daisy May..... 786
Elmer S..... 786
John Edgar..... 788
Karl Myron..... 787
Ruth C..... 787
Disharoon
E. Preston..... 353
Jane Marie..... 356
Mabel Fulton 353
Mary Anna..... 355
William Robert..... 354
Dixon
Alice Groverman..... 1314
Anna McCay..... 1326
Benjamin..... 1300
Bertha Rebecca..... 1308
Carol Reed..... 1369
Cary Reed..... 1364
Catherine Salome..... 1318
Charles Benjamin..... 1302
Charles Benjamin..... 1309
Charles Benjamin, Jr..... 1320
Charles Guy..... 1351
Daisy Rebecca..... 1305
Dorothy Ann..... 1322
Edith Rowe..... 1325
Edith Wilson..... 1328
Eliza Amanda..... 1300
Elizabeth Salome..... 1327
Ella May..... 1303
Ella May..... 1330
Etta Catherine..... 1316
Grace Viola..... 1319
Harvey Read..... 1304
Helen Mary..... 1317
Julia Storm..... 1351
Katherine V. Leaf..... 1368
Laura Virginia..... 1365
Leah Amanda..... 1312
Luther Harold..... 1307
Mary Doris..... 1324
Mary Ruth..... 1329
Maurice Eugene..... 1310
Maurice Eugene, Jr..... 1331
Myrtha May..... 1311
Nellie Pearl..... 1362
Nettie McKenzie..... 1350
Ruth Amanda..... 1363
Sallie Seacrist..... 1306
Salome Elizabeth..... 1315
Sarah Louise..... 1323
William Edward..... 1313
William Edward..... 1321
William Thomas..... 1301
Dutrow
Bernard Aloysius..... 252
Eugene Myurtlin..... 246
Francis Edwin..... 257
Gertrude Rebecca..... 250
Helen Johnson..... 251
Holmes Austin..... 253
Ignatius Myurtlin..... 244
Ignatius Putman..... 256
Jean Dolores..... 259
Kathryn Lamar..... 247
Mary Carmel..... 254
Mary Frances..... 244
Mary Margaret..... 248
Robert Thomas..... 245
Robert Thomas, Jr..... 255
Ruth..... 258
Ruth Augusta..... 249
Dyer
Catherine..... 501
Edward M..... 501
Madaline A..... 502

E

Elder
J. Hampton..... 320
Mabel Irene..... 320
Engle
Stokes Keller..... 738
Hilda..... 738
Ensor
Abram Gorsuch..... 1326
Anna McCay..... 1326
Eppley
Francis, Jr..... 1290
Virgie..... 1290

F

Figgins
Arthur H..... 151
Eliza Ellen..... 150
James M..... 150
Fischer
Catherine Louise..... 442
Evaline Kathleen..... 440
Eva V..... 441
Eveline Gertrude..... 446
George Jacob..... 434
George Woodrow..... 444
Gertrude..... 441
Henry Thomas..... 437
Henry Thomas, Jr..... 443
Joyce Ann..... 447
Kathleen Mabel..... 438
Margaret Elizabeth..... 439
Margaret Lauretta..... 434

Fischer—*Continued*
Mary Edna 435
William George Kohlenberg 436
Fitzsimmons
Ann Rebecca 287
Arunah Ignatius 290
Bernard Osburn 288
Caroline 328
Charles Jacob 294
Clara 327
Eleanor Rosalie 329
Emma Frances 291
Ignatius 287
James Henry 330
Janie Estelle 292
John Arunah 316
Leo Thomas 293
Linganore 293
Lucy 314
Lucv Elizabeth 315
Mamie Elizabeth 289
Mary Elizabeth 331
Paul Bernard 328
Floyd
Adelia Catherine 607
Cecelia 607A
Edith Snyder 610
Henrietta 609
Henrietta 611
John William 607
William Thomas 608

G

Garnett
John Muscoe 933
Marguerite Ester 933
Gear
Josiah 222
Martha J. 222
Geisbert
Mary Catherine 547
Mildred Marie 548
Ross Edgar 550
Ross Ray 547
Samuel Thomas 548
Scholl Hood 549
Gittings
Catherine 87
Henry Crum 88
Lloyd 87
Gloyd
Clara Rebecca 307
Clements 300
James Arthur Hays 305
John Carroll 302
Joseph 306
Gloyd—*Continued*
Mary Ann 304
Nannie Whitaker 300
Samuel Arthur 308
Sarah Elizabeth 303
William Cromwell 301
Goodell
Margaret 417
Nellie Wells 416
Robert 416

H

Haines
Earl 517
Eloisa 518
Harry 516
Marguerite 520
Mary Jane 519
Millard 514
Russell 515
Sallie 514
Hammock
Constance Ellaine 280
Paul W. 280
Paul W., Jr. 281
Hammond
Carolyn 458
Catherine Geneva 452
Charles Percival 461
Charles Percival, Jr. 462
Charles Percival, 3d 462
David 459
John Waite 460
Lula 455
Marie Adele 454
Mary Catherine 463
Neal 462
Thomas 452
Thomas Denton 456
Thomas Ormond 464
Wilmer Mitchell 453
Wilmer Mitchell, Jr. 457
Hargett
Abraham 196
Amanda 198
Catherine Ellen 196
Charles N. 198
Charlotte Virginia 199
Clara 197
John E. W. 197
Harwood
Catherine M. 800
George 798
Helen R. 802
John T. 801
Margaret E. 799
Mary Salome 798

Hawker
Dora Susan 1454
Douglas Maynard 1459
Edward P. J. 1454
George Edgar 1455
Helen Witter 1457
Maynard 1456
Robert Edward 1458
Hawman
Anna Margaret 206
Philip 206
Hendrickson
Louise Hunt 874
Mary Genevieve Z. 873
Mary Russell 875
Russell Ames 873
Herring
Annie Margaret 49
Clara Louise 65
Dorothy Adele 53
Edward 49
Edward William 54
Elaine Haslup 51
Elizabeth Louise 68
Florence 56
George Robert 55
Henry Crum 51
Hugh S. 50
Hugh S., Jr. 57
Margaret Anna 52
Mary 63
Mary Jean 64
Richard Donald 67
Robert Harvey 66
Hills
Catherine Salome 1318
Donald Sherman 1318
Himes
Charles Hamilton 867
Myra Susan 867
Myra Virginia 868
Patsie Lee 869
Hobbs
Charles Nelson 563
Claude 565
Frederick Harrison 564
Mary Susan 562
Morrison 562
Ruth 567
Virginia 566
Virginia Jarvis 568
Hoffman
Alice 183
Ann Rebecca 89
Annie M. 93
Barbara 14
Hoffman—*Continued*
Barbara 16
Fannie 94
Francis 14
Francis A. 89
Frank Milton 92
George 15
George 183
George F. 91
Georgetta E 95
Gladys 96
Helen Lenore 1505
John 17
John Calvin 1504
Katheryn Louise 1507
Mabel Viola 1504
Mary Evelyn 1506
Mary Worthington 90
Peter 18
Hollis
Milton Ross 925
Nellie Beatrice 925
Holter
Catherine Louise 847
Daniel Vernon 1508
Helen Lenore 1508
Wayne Vernon 1509
Willard Stanley 847
Holtz
David 882
Hester Cecelia 882
Mamie 883
Horman
Helen Virginia 275
Russell Z. 275
Hull
Anna Belle 886
George 884
Mamie 884
Russell 885

I

Iager
Ellsworth 863
Mary Elizabeth 863

J

Jones
Joan Temple 195
Reeva Eloise 194
Robert 194
Juste
Edna Jeannette 309
Elmer 309
Helen Marie 313

Juste—*Continued*
Joseph Elmer 311
Mary Catherine 310
Robert Stanley 312

K

Kagle
Alice Groverman 1343
Elizabeth Jane 1346
Jesse Lee 1343
Jesse Lee, Jr. 1344
Robert Dixon 1345
Kefauver
Irving 656
Kenneth Edwin 657
Thelma Alice 656
Kellar
Arba 507
Clinton 508
Nellie 507
Kinna
Charles Edward 732
Minnie Adele 732
Knouff
Alcinda C. 489
Emma Elizabeth 491
George Frank 493
George Henry 489
Martha Catherine 490
Mary Gertrude 492
Kohlenberg
Adam 426
Adele 448
Catherine G. 429
Edith Adele 449
Evaline Maria 426
George Thomas 428
Laura V. 448
Lena Estelle 451
Margaret Lauretta 427
Martha Ann (Dolly) 431
Robert Clinton 430
Robert Clinton Banks 450
Kolb
Charles Elmer 365
Bertie Belle 365
Krebs
Ralph 1001
Hattie Virginia 1001
Krieg
Jesse 422
Mary Louise 424
Pauline Elizabeth 423
Ruth Augusta 422
Ruth Augusta 425

L

Lillard
Edith Rebecca 652
Ernest Renn 651
James Robert 650
James Robert, Jr. 653
Stella Viola 650
Linthicum
Daisy Rebecca 1305
Thomas 1305
Lochner
Clarence 249
Ruth Augusta 249
Long
Adelaide 383
Benjamin 382
Ernest William 381
Mabelle Eleanor 381

Mc

McAllister
Addie 339
George 339
McGee
Elizabeth Jane 1340
George Foster 1342
George Stanley 1339
Leah Amanda 1339
Walter Stanley 1341
McGregor
Elizabeth Rebert 823
Glenn 821
Howard 822
Sadie 821
Sarah Elizabeth 824
McIntyre
Matthew 1253
Sarah 1253
McNay
Almeda 690
Owen 689
Regina Belle 689
Robert Leslie 690

M

Main
Annie Elizabeth 1291
Charles Lewis 1284
Clara May 1288
Clarence Zacharias 1286
Clinton Eugene 1285
Clinton Eugene, Jr. 1293
Edith Willard 1292
Eleanor Susan 1280
Ella Susan 1287
George Clayton 1282

Main—*Continued*
Henry Franklin..... 1283
Lewis Henry..... 1280
Mary Rebecca..... 1289
Virgie Grace..... 1290
William Peter Thomas..... 1281
Maisel
Edward F..... 934
Lauretta Rose..... 935
Ruth..... 934
Markley
Cleo Marie..... 1355
Cyril..... 1355
Jeanne..... 1356
Michael
Bernard Hayden..... 544
Bernard Hayden, Jr..... 546
Betty Jean..... 865
Carl Franklin..... 1354
Carl Franklin, Jr..... 1358
Charles Franklin..... 1352
Cleo Marie..... 1353
Daniel Bernard..... 541
Dorris Hall..... 1357
Dorris Hall..... 1360
Elizabeth Cecilia..... 864
Ella May..... 1352
Emma Virginia..... 539
Fannie May..... 543
Jennie..... 541
John Thomas..... 540
John William..... 539
Lena May..... 545
Mary Catherine..... 542
Mary Mumford..... 1357
Myrna Martell..... 866
Myron Martell..... 864
Terry Allen..... 1361
Thomas Dixon..... 1359
Miller
Alonzo..... 260
Charles Howard..... 746
Grayson Eugene..... 263
Hattie Belle..... 745
Helen Rebecca..... 1006
John Franklin..... 745
John Lee..... 267
Joseph Thomas..... 266
Lenora Hobbs..... 262
Mary Margaret..... 260
Mary Mildred..... 261
Patricia Ann..... 265
Richard Dutrow..... 264
William Andrew..... 1006
William Andrew, Jr..... 1007
Moul
Elmer P..... 1030
Gertrude McKinney..... 1030
Harry Elmer..... 1032
Martin Thomas..... 1031
Mullen
Charles L..... 272
Frances Allene..... 272
Munshour
Ray..... 522
Regina..... 522
Mussetter
Addie Estelle..... 433
Charles Frederick..... 432
Margaret Lauretta..... 432

N

Null
Clara..... 167
Cora..... 166
Emma Catherine..... 163
James..... 163
Harry..... 165
Mollie..... 164

O

Overholtzer
Adelaide..... 1042
Raymond..... 1042

P

Padgett
Catherine Elizabeth..... 410
Daniel Zacharias..... 409
Elizabeth..... 405
George Washington..... 405
Ida Virginia..... 412
Janie Boone..... 408
John Calvin..... 407
Margaret Ellen..... 406
Margaret Ellen..... 413
Mary Lizzie..... 414
Nellie Wells..... 415
Robert Henry..... 408
Ruth Augusta..... 411
Parker
Calvin Albert..... 596
Emma Elizabeth..... 595
Phil Dundridge..... 595
Parrish
Lena Estelle..... 451
Wallis..... 451
Penn
Addie Rebecca..... 349
Cora Eva..... 357
Cora Mabel..... 348

Penn—*Continued*
Harriett Ann 347
Harry Webster 350
Harry Webster, Jr. 359
Margaret 359
Mildred Leah 358
Thomas 347
Potter
Ann Louise 587
Earl Franklin 584
Frances Henrietta 584
Janice Irene 586
Philip Nelson 585
Theodore Earl 588
Powell
Cora Mabel 351
Mabel Fulton 352
Robert Fulton 351

R

Ramsberg
Anna Constance 666
Annie M. 97
Catherine Marie 664
Charles Renn 667
Clinton 166
Cora 166
Daniel 97
Frank 664
Glenna Marie 665
Nancy Lou 668
Ranneberger
Amos Thomas 500
Bessie 497
Catherine 494A
Charles Edward 506
Charles P. 494
Charlotte 504
Florence Renn 503
Franklin Lee 494B
George P. 495
Jane Brown 499
Katie 505
Martha Catherine 494
Mehrl Lee Renn 504
Nellie I. 496
Sadie 506
Sallie 498
Raun
Ernest 477
Mildred Lyles 476
Thomas 478
Reed
Ethleen Thomas 988
Kathryn Lamar 247
Reed—*Continued*
Lewis 988
Lucy Elizabeth 317
Mary Jane 989
Paul X. 317
Paul X., Jr. 318
Walter 247
Renn
Annie Keefer 662
Betty Jane 661
Catherine Marie 663
Charles Calvin 636
Edith G. 639
George Calvin 634
George Edward 637
Grayson Smith 646
Helen Whitter 658
Ida Rebecca 649
Maggie Fry 654
Margie Gertrude 644
Mary Alice 655
Mary C. 634
Mary Leona 643
Meredith Edwin 648
Ralph Hanson 642
Robert Witter 660
Roy J. B. 638
Stella Viola 640
Thelma Alice 647
Wilbur Homer 641
William Hanson 635
William Meridith 659
William Zimmerman 645
Rhodes
Charles Haller 838
Elizabeth Cecelia 838
Rider
Herbert 605
Lee 606
Noble N. 604
Sophia Elizabeth 602
Roberts
Clinton 232
Ira N. T. 233
Lois M. 234
Mary 232
Robinson
Emma 1254
Frank 1254
Robosson
Charles William 590
Pearl 590
Rowles
Leonard Bailey 58
Leonard Bailey, Jr. 59
Margaret Anna 58

Rudy
Dorethy Marie 1034
Marietta 1033
Robert B. 1033
Robert Thomas 1035
Rupert
Albert 571
Ella Elizabeth 571

S

Schmidt
Mary Leona 643
William E. 643
Sener
Robert 647
Thelma Alice 647
Shafer, Schaeffer
Addie 603, 339
Calvin Luther 602, 337
Daniel 335
Eli N. 332
Harry Raymond 815
Hazel Virginia 815
Joseph 334
Mary Ann 332
Nellie Lee Virginia 816
Sophia Elizabeth 602, 338
Virginia 336
Shaff
Albert 509
Bessie 509
A. Ditmer 510
Fannie Zimmerman 758
George Austin 512
Larry Thomas 513
Lillian Adele 759
Mary 511
Myrtle Virginia 760
Raymond Luther 758
Sheid
Adelaide 346
Catherine 344
Charlotte 345
Harriett Ann 341
Joseph 342
Mary Frances 343
Susan Thomas 340
William Harrison 340
Shorb
Charles Augustus 366
Charles Clarence 367
Harold Augustus 368
Katherine Ellen 368
Susan Camelia 366
Shroeder
Anna Margaret 1390
Shroeder—*Continued*
George 1390
Joan 1391
Smith
Betty Louise 269
Elizabeth Rebecca 951
Erma Rebecca 949
Gertrude Rebecca 268
Kenneth Lee 270
Thomas Edward 950
Vernon T. 949
Wilbur Pierce 268
Snouffer
Adelaide 372
Benjamin 372
Benjamin George 404
Betty Lou 400
Blanche 384
Charles Edward 375
Edna Reilly 400A
Elizabeth Elva 388
Emma Jane 401
Ethel 398
Fannie Marie 376
Florence 386
Frances Marie 389
George Walter 374
Harry Joseph 402
Joseph Fulton 380
Joseph LeRoy 399
Julia Katherine 390
Louis Stanley 391
Mabelle Eleanor 373
Margaret 286
Mary Jane 403
Max Edwards 385
Nannie Adelaide 284
Otho Leo 379
Paul 284
Reginald 285
Roy Benjamin 377
Roy Bernard 387
Ruth Adelaide 378
Sparhawk
Dorothy Adele 60
Dorothy Adele 61
Harry Edwin 60
Harry Edwin, Jr. 62
Specht
Carlos C. 1474
David 208
Elizabeth Long 901
Gary Lee 1475
Mary Ann 208
Sylvia Ann 1474

Starr
James 414
Mary Lizzie 414
Stauffer
Anna Belle 850
Betty Jane 851
Carl Maynard 850
Catherine Virginia 854
Clara Beaty 849
Ethel May 861
Frank Nelson 861
George Clayton 862
Margaret Louise 855
Mary Elizabeth 863
Oda Helen 848
Pauline 862
Ralph Westley 848
Ralph Westley, Jr. 851
Robert Monroe 853
William Zimmerman 852
Stevens or Stephens
Amy Elizabeth 45
Elizabeth 229
Genevieve 231
Mary Ann 47
Richard Andrew 45
Richard Andrew, Jr. 46
William 229
William, Jr. 230
Stockman
Amanda 117
Amanda Catherine 124
Bertie Maud 140
Bruce Calvin 145
Catherine 118
Catherine Ellen 116
Charlotte Thomas 110
Cora Adele 125
Daniel 113
Donald Walter 144
Edward W. 119
Eliza Ellen 122
Eliza Ellen (Nellie) 135
Ella May 137
Emmanuel Isaiah 121
Grayson Culler 139
Hattie Elizabeth 143
Hattie Estelle 126
Helen Sophia 142
Henry 111
James Henry 132
John Nelson 120
John S. 110
John S., Jr 112
Lanora Letetia 138
Lillie Lee 134
Stockman—*Continued*
Mary Ann 115
Mary Ann 133
Mary Washington 131
Nellie 135
Paul Arlington 141
Paul Byron 146
Susan Mary 123
Walter Daniel 136
William D. 114
Stone
Bradley 333
Stoner
Absolem 23
Elizabeth 23
Storm
Edith Wilson 1328
Roger L. 1328
Sturgis
Louise Lovedar 83
Theda 84
Thomas 83
Summers
Edward 643
Mary Leona 643

T

Tabler
Bonnie Rose 82
Catherine 76
Catherine Clement 79
Charles W. 71
Clara Elizabeth 81
Frank 86A
Frank C. 72
Harry 77
Hosea 75
Ida 73
LeRoy 86A
Louisa 69
Louise Loveder 78
Mary (Mollie) C. 74
Otis 70
Pearl 86A
Thomas 81
Urner 82
William 80
William B. 69
Talbert
Charles William 1366
Charles Wm., Jr. 1367
Ruth Amanda 1366
Talbott
Mary Emma Louise 42
Mary Louise 44
William Stanton 42
William Stanton, Jr. 43

Thomas
Dorothy Kline..... 1004
Marshall Ambrose..... 1004
Marshall Ambrose, Jr..... 1005
Triplett
Earl Jones..... 1332
Eleanor May..... 1333
Ernest Earl..... 1334
Marion Genevieve..... 1335
Myrtha May..... 1332
Sandra Mae..... 1337
Sonya Rae..... 1338
William Dixon..... 1336
Troxell
Alice G..... 179
Beatrice..... 180
Clarence..... 179
Martin Edward..... 182
Ralph Alexander..... 181
Turner
John Ray..... 1468
Naomi Ruth..... 1468
Raymond Delauter..... 1469
Ronald Alfred..... 1471
Ruth Louise..... 1470

V

Van Horn
Arthur..... 956
Rachael..... 956

W

Wall
Dorothy..... 1479
Graham..... 1476
Leak..... 1477
Mamie Graham..... 1478
Mamie Malissa..... 1476
Mildred..... 1480
Warner
Eva Martha..... 719
Martha Josephine..... 720
Mary Catherine..... 721
William..... 719
Waskey
Bernice Marie..... 1276
Charles Nelson..... 1273
Eli Christian..... 1270
Emmanuel Thomas..... 1271
Florence Virginia..... 1274
Harold Nevin..... 1277
Levi Christian..... 1272
Nevin Thos. R..... 1275
Susan Rebecca..... 1270
Watson
Arthur..... 369
Catherine..... 369
Watson—*Continued*
Frank W..... 371
William..... 370
Wenner
Fannie Marie..... 376
Maxwell..... 376
Whip
Ann Margaret..... 1425
Ann Maria..... 1434
Carl S..... 1527
Carrie May..... 1525
Charles Edgar..... 1443
Charles Francis..... 1514
Daniel Kanode..... 1501
Daniel Michael..... 1432
Daniel Peter..... 1428
Dora Kanode..... 1500
Dora Susan..... 1436
Edith Etta..... 1528
Edna Martha..... 1518
Edna Rebecca..... 1513
Ella R. T..... 1433
Emory..... 1523
Fannie Davis..... 1437
Fern Christine..... 1519
Florence..... 1522
Franklin Richard..... 1437
Harry..... 1529
Harry Samuel..... 1442
Henrietta..... 1427
Hester..... 1502
John..... 1425
John Daniel..... 1440
John Newton..... 1431
Mamie Malissa..... 1439
Mary Ann..... 1430
Mary Catherine..... 1435
Mary Ellen..... 1521
Mary J. R..... 1520
May Bell Viola..... 1441
Myra Naomi..... 1438
Oliver Holmes..... 1517
Samuel Thomas..... 1426
Stanley..... 1524
Thelma Rebecca..... 1515
Thomas..... 1503
Walter..... 1526
Wilbur Norris..... 1516
Winslip
Edward..... 418
Edward, Jr..... 419
Margaret..... 418

Y

Yourtee
Hattie Adele..... 128
Howard..... 128

Z

Zimmerman
Albert Franklin 768
Albert Marion 699
Alfred Glaze 775
Alice B. 631
Alice Diehl 819
Alice Kathleen 878
Alvertia 771
Ann Maria 669
Annie Rebecca 701
Annie McKinney 856
Arlene 683
Arthur Nelson 730
Beaty Irene 871
Bernard 772
Bernard P. 805
Bertha Bowers 735
Bessie Jane 812
Bettie Irene 740
Calvin C. 633
Carolyn 684A
Carroll Gordon 881
Catherine Coblentz 696
Catherine Louise 847
Catherine Marie 877
Catherine V. 804
Cephas Henry 675
Charles Edward 693
Charles Edward 769
Charles Edward 744
Charlotte 620
Charlotte Snyder 691
Christiana Wolf 777
Clara M. 702
Clayborn Milton 835
Clayton Heberlig 843
Clayton Maynard 831
Cornelius F. 674
Curtis 683
Curtis Thomas 676
Daisy May 785
Daniel J. 623
Doris Jean 879
Doris Loraine 743
Dorothy Lenore 857
Edgar Allen 845
Edgar Newton 713
Edna Mamie 718
Edward D. 766
Elizabeth Cecelia 838
Elizabeth Irene 870
Elizabeth Susan 625
Ella Derr 675
Ella Rebecca Thomas 782
Ellen B. 817

Zimmerman—*Continued*
Ellen Catherine 794
Emma Florence 694
Emma Virginia 767
Emmanuel A. 670
Ephriam Bion 836
Ephriam I. 627
Ethel May 837
Eva Martha 733
Eva Martha 716
Fannie Gilson 674
Fannie Virginia 695
Florence 770
Florence May 729
Floyd Edward 729
Francis Marion 692
George W. 677
George William 807
Gideon Michael 624
Grace Evelyn 846
Harry Coblentz 714
Harry Millard 783
Harvey Lee 790
Hattie Belle 736
Hattie Stockman 728
Hazel Virginia 811
Helen Mayetta 860
Henry 620
Henry 682
Herbert 773
Hester Cecelia 832
Ida Stottlemeyer 814
Ira Leslie 679
Isaac Cronise 671
Isabelle Rebecca 673
Jeannette Elizabeth 768
John H 629
John Henry 779
John Trego 858
John W 797
Joseph 632
Josiah B 626
Julia Catherine 813
Katie May 783
Laura Fleming 774
Laura M 678
Lester Clinton 793
Lillie Irene 739
Lottie May S. 700
Louise Cramer 880
Lula Estelle 791
Luther Calvin 672
Mabel Whip 715
Mamie Cronise 680
Maria E 830

Zimmerman—*Continued*
Mary 630
Mary Catherine 712
Mary Catherine 808
Mary E 628
Mary Ellen 778
Mary Ellen W 789
Mary Ellen Whipp 797A
Mary Elizabeth 806
Mary Genevieve 842
Mary S 795
Mary Stockman 692
Media Lucretia 859
Metilda M. Potter 777
Millard Coblentz 697
Milton S 818
Minerva Ellen 809
Minnie Adele 732
Myra Beaty 833
Myra Susan 839
Naomi Estelle 731
Nellie Castle 810
Newton Albert 717
Oda Helen 834

Zimmerman—*Continued*
Paul B 796
Peter Thomas 622
Phoebe Routzahn 876
Ralph Beaty 844
Ralph Paul 735
Richard 684B
Robert Clinton 770
Robert F 776
Robert McHenry 741
Roy Eugene 742
Roy Leo 784
Roy McHenry 734
Roy Willard 792
Ruth Marie 841
Sadie 820
Sarah Adeline Virginia 698
Tempie E 803
William Henry 621
William Henry, Jr 872
William Henry 840
William Nicholas 780
Zelda 684
Zella Arnold 681

SUSAN REBECCA THOMAS
Descendant of both
Gabriel Thomas and John Thomas

GABRIEL THOMAS

(1) CHILDREN OF GABRIEL THOMAS(1)
and ANNA MARGARET ——

He was born 6-12-1721 m. about 1744 He died 1-18-1794 Ⓣ
She was born —— She died about 1787

Children as follows:

(3) Jacob.....b. 12-19-1745; m. Dec. 1773 to Susanna —— (100).
(4) Catherine.....b. 7-25-1747; R m. to Martin Billmyer and moved to Virginia.
(5) Barbara.....b. 3-24-1749; R m. to Francis Hoffman (14).
(6) Gabriel(2).....b. 3-13-1753; R m. 3-11-1779 to Anna Mary Ramsberg (200).
(7) Elizabeth.....b. 3-23-1755; R N/C see below.
(8) John.....b. 6-6-1757; R m. 4-16-1786 to Elizabeth Ramsberg (612).
(9) George.....b. 9-22-1759; R N/C see below.
(10) Margaret.....b. 5-28-1763; R remained single and died 5-13-1806 Ⓣ.
(11) Henry.....b. 11-1-1765; nothing is learned.
(12) Adam.....b. 2-10-1768; nothing is known.
(13) Peter.....b. 1-17-1772; m. 5-6-1799 to Barbara Schafer (1420).

Baptismal records usually give the actual date of baptism, however at times the date of birth is given. These dates above are taken from the Bible record. In the Bible the date of birth in one instance is not clear and there I have used the date of the baptismal record. These dates of baptism and of actual birth, from tombstones and Bible records vary at times from a few weeks to a few months, in one instance nearly one year. I have found the dates of Bible records and of tombstones in agreement.

To John was bequeathed all of his real estate, part of "Poplar Thicket" containing 109 acres and 68 additional acres purchased by him. John was to pay the other heirs 550 pounds. It appears from the record of administration of John's estate (he died 4-5-1796) that the only heirs who received payment were Catherine, Barbara, Margaret, Adam, Henry and Gabriel and that they received the full amount that John was to pay. This leaves out Jacob, Elizabeth, and George, they must have died without issue subsequent to the date of their father's will (1788) or their omission must be accounted for some other way. Jacob was living but he had been compensated by his father before his death as appears from a deed on record for other land. As nothing is heard of Elizabeth and George it is assumed they died without issue between 1788, the making of the will, and John's death.

(14) CHILDREN OF BARBARA THOMAS of G(1) (5)
and FRANCIS HOFFMAN

She was born 3-24-1749 m. —— —— She died 9-19-1821 Ⓣ
He was born 8-10-1750 He died 5-25-1819 Ⓣ

The above dates are taken from the tombstones in the old Thomas graveyard.

Children as follows:

(15) George.....His birth is not known.
(16) Barbara.....b. 5-20-1779; m. 4-10-1802 to Henry Crum. Her descendants married into J(1) line. (20).
(17) John.....Remained single and died in 1841.
(18) Peter.....Nothing is known except that he was living in 1841.
(19) A daughter who married a Runner whose son is mentioned in the will.

(20) CHILDREN OF BARBARA ANN HOFFMAN of BT of G(1) (16)
and HENRY CRUM

She was born 5-20-1779 m. 4-10-1802 She died 7-2-1837 Ⓙ
He was born 2-10-1776 He died 5-26-1846 Ⓙ

This Henry Crum came from Virginia and settled near Jefferson, Md.
Children as follows:

(21) Mary Ann.....b. 8-2-1804; remained single and died 8-10-1873 (J).
(22) John.....b. 9-15-1806; and died 1-29-1818.
(23) Elizabeth.....b. 11-11-1808; m. 11-26-1853 to Absolem Stoner N/C. she died 4-30-1881.
(24) George W.....b. 3-12-1811; m. 2-15-1851 to Susan R. Ramsberg (29).
(25) Louisa.....b. 2-3-1813; m. 3-29-1834 to William B. Tabler (69).
(26) Catherine.....b. 3-1-1815; m. 3-29-1834 to Lloyd Gittings (87).
(27) Margaret A.....b. 5-5-1818; m. 12-9-1850 to Hezekiah Boteler, N/C, she died 3-6-1881.
(28) Ann Rebecca.....b. 3-20-1823; m. 6-6-1840 to Francis A. Hoffman (89).

(29) CHILDREN OF DR. GEORGE W. CRUM of BH of BT of G(1) (24) and SUSAN R. RAMSBERG

He was born 3-12-1811 m. 2-15-1851 He died 3-15-1896 (J)
She was born 11-19-1831 She died 7-9-1911 (J)
Children as follows:

(30) John Henry.....b. 8-7-1854; m. 1880 to Emma Jane Long (35).
(31) Mary Catherine.....b. 6-30-1852; m. 2-24-1874 to Alpheus D. Thomas. See J line 53.
(32) George W.....b. 2-15-1857; m. 1881 to Mary Etchison, N/C
(33) Annie Margaret.....b. 9-2-1859; m. 11-26-1892 to Edward Herring (49).
(34) Charles Wm. Ramsberg.b. 2-20-1862; m. 12-27-1892 to Grace Richie N/C, he died 12-20-1929.

(35) CHILDREN OF DR. JOHN HENRY CRUM of GWC of BH of BT of G(1) (30) and EMMA JANE LONG

He was born 8-7-1854 m. 1880 He died 11-12-1885 (J)
She was born 1-17-1853 She died 6-23-1926 (J)
Children as follows:

(36) John.....b. 5-22-1882; and died 7-20-1882.
(37) Julian.....b. 6-15-1883; m. 1903 to Lura Renner (38).

(38) CHILDREN OF JULIAN CRUM, Baltimore, Md. (37) and LURA RENNER

He was born 6-15-1883 m. 1903 He died 12-26-1939
She was born 12-27-1881 She died 8-29-1929
Children as follows:

(39) Mary Emma Louise....b. 8-31-1904; m. 10-30-1930 to Wm. Stanton Talbott (42).
(40) John Henry Marcus....b. 6-29-1906; m. 5-— 1930 to Katherine Miller N/C.
(41) Amy Elizabeth.....b. 8-6-1910; m. 5-13-1932 to Rich. Andrew Stevens (45).

(42) CHILDREN OF MARY EMMA LOUISE CRUM (39) and WILLIAM STANTON TALBOTT

She was born 8-31-1904 m. 10-30-1930 She died ——
He was born 8-24-1898 He died ——
Children as follows:

(43) William Stanton, Jr.....b. 8-4-1932.
(44) Mary Louise.....b. 11-5-1935.

(45) CHILDREN OF AMY ELIZABETH CRUM (41) and RICHARD ANDREW STEVENS

She was born 8-6-1910 m. 5-13-1932 She died ——
He was born —— He died ——
Children as follows:

(46) Richard Andrew, Jr.....b. 10-20-1937.
(47) Mary Ann.....b. 2-27-1940.

(49) CHILDREN OF ANNIE MARGARET CRUM, Baltimore, Md. (33)
and EDWARD HERRING
She was born 9-2-1859 m. 11-26-1892 She died 7-9-1936.
He was born 5-3-1858
Children as follows:
(50) Hugh S.....b. 8-29-1893; m. to Florence Kalin (56).
(51) Henry Crum.....b. 12-4-1895; m. 1928 to Elaine Haslup N/C.
(52) Margaret Anna.....b. 1-5-1898; m. 8-31-1923 to Leonard Rowles (58).
(53) Dorothy Adele.....b. 11-15-1899; m. 8-— 1920 to Harry Edw. Sparhawk (60).
(54) Edward William.....b. 2-6-1902; m. to Mary Shaffer (63).
(55) George Robert.....b. 5-29-1904; m. 6-24-1925 to Clara Louise Harvey (65)

(56) CHILDREN OF HUGH S. HERRING, Baltimore, Md. (50)
and FLORENCE KALIN
He was born 8-29-1893
(57) Hugh S. Jr.....b. 2-12-1918.

(58) CHILDREN OF MARGARET ANNA HERRING, Baltimore, Md. (52)
and LEONARD BAILEY ROWLES
She was born 1-5-1898 m. 8-31-1923
He was born 3-6-1899
Children as follows:
(59) Leonard Bailey, Jr.....b. 2-13-1926.

(60) CHILDREN OF DOROTHY ADELE HERRING, Baltimore, Md. (53)
and HARRY EDWIN SPARHAWK
She was born 11-15-1899 m. 8-— 1920
He was born 4-25-1899
Children as follows:
(61) Dorothy Adele.....b. 5-8-1922; and died 6-— 1928.
(62) Harry Edwin, Jr.....b. 11-28-1934.

(63) CHILDREN OF EDWARD WILLIAM HERRING, Baltimore, Md. (54)
and MARY SHAFFER
He was born 2-6-1902 m. ——
She was born ——
Children as follows:
(64) Mary Jean.....b. 3-?-1935.

(65) CHILDREN OF GEORGE ROBERT HERRING, Baltimore, Md. (55)
and CLARA LOUISE HARVEY
He was born 5-29-1904 m. 6-24-1925
She was born 11-26-1905
Children as follows:
(66) Robert Harvey.....b. 9-18-1926.
(67) Richard Donald.....b. 6-17-1928.
(68) Elizabeth Louise.....b. 6-21-1931.

(69) CHILDREN OF LOUISA CRUM (25)
and WILLIAM B. TABLER
She was born 2-3-1813 m. 3-29-1834 She died 9-6-1878 (F)
He was born 3-4-1810 He died 5-3-1874 (F)
Children as follows:
(70) Otis.....b. 1840; remained single (F).
(71) Charles W.....b. 9-21-1842; m. to A. Catherine Sinn (76).
(72) Frank C.....b. 1845; m. —— moved to St. Louis, Mo. (86A).
(73) Ida.....b. 3-10-1847; m. 11-25-1868 to Chas. B. Fout, see J 816.
(74) Mary (Mollie) Katherine b. 4-17-1849; remained single and died 12-25-1931 (F).

(75) There was another son, Hosea. I have been unable to learn anything about him Ⓕ.

(76) CHILDREN OF CHARLES W. TABLER of LC of BH of BT of G(1) (71)
and A. CATHERINE SINN

He was born 9-21-1842 m. 1865 He died 1911 Ⓕ
She was born 3-10-1843 She died 1924 Ⓕ
Children as follows:

(77) J. Harry.....b. 1867; remained single and died 1905.
(78) Louise Loveder.....b. 1869; m. to J. Thomas Sturgis (83).
(79) Catherine Clement.....b. 12-17-1871; m. 1895 or 6 to McPherson Barnitz (85).
(80) William.....b. 1874; died young.
(81) John Thomas .....b. 3-10-1876; m. 6-1-1907 to Clara Elizabeth Gaegler N/C.
(82) C. Urner.....b. 1881; m. to Bonnie Rose.

(83) CHILDREN OF LOUISE LOVEDER TABLER (78)
and THOMAS STURGIS

She was born 1869 m. 1903 Died 8-19-1938 Ⓕ
He was born —— He died 1937 Ⓕ
Children as follows:

(84) Theda.....b. 1905 and married but nothing more is known.

(85) CHILDREN OF CATHERINE CLEMENT TABLER (79)
and McPHERSON BARNITZ

She was born 12-17-1871 m. 1895 She died 3-13-1918
Children as follows:

(86) Olga.....b. 1901; married a Smith. Nothing more is learned.

(86A) CHILDREN OF FRANK C. TABLER (72)
and ————

He was born 1845 He died ——
Children as follows:

There were children Frank, Pearl, and LeRoy; possibly others. The family moved to St. Louis, Mo.

(87) CHILDREN OF CATHERINE CRUM (26)
and LLOYD GITTINGS

She was born 3-1-1815 m. 3-29-1834 She died 9-30-1849
He was born 5-24-1790 He died 3-29-1843
Children as follows:

(88) Henry Crum.....b. 4-?-1835 and died 3-23-1854.

(89) CHILDREN OF ANN REBECCA CRUM (28)
and FRANCIS A. HOFFMAN

She was born 3-20-1823 m. 6-6-1840 She died 7-26-1866
He was born 10-18-1817 He died 12-8-1868
Children as follows:

(90) Mary Worthington.....Remained single.
(91) George F.....b. 1842; married Georgetta E. Kessler (95).
(92) Frank Milton.....b. 1846; remained single.
(93) Annie M.....b. 10-10-1848; married Daniel Ramsberg (97).
(94) Fannie.....Remained single.

(95) CHILDREN OF GEORGE HOFFMAN (91)
and GEORGETTA E. KESSLER

He was born 1842 He died ——
She was born 2-19-1842 She died 4-12-1875 Ⓙ.
Children as follows:

(96) Gladys.....Who married Chas. Easterday. Nothing more is known except that the family moved to Baltimore, Md.

(97) CHILDREN OF ANNIE M. HOFFMAN (93)
and DANIEL RAMSBERG

She was born 10-10-1848 — She died 3-12-1882 (J)
He was born 2-4-1836 — He died 8-29-1911 (J)
Children as follows:
(98) There were two born; each died in infancy.

(100) CHILDREN OF JACOB THOMAS of G(1) (3)
and SUSANNA ——

He was born 12-19-1745 m. Dec. 1773 — He died 1824 (J)
She was born 1753 — She died after 1824
Children as follows:
(101) Henry.....b. 1-2-1775; R nothing is learned.
(102) Charlotte.....b. 10-16-1784; m. 8-16-1800 to John Stockman (110).
(103) Magdalena.....b. 8-?-1779; R nothing more is known.
(104) Elizabeth.....b. 1-23-1780; R nothing more is known.
(105) George.....b. 3-12-1782; R m. to Mary ——; he died 6-22-1855 (J) N/C. His wife was b. 3-13-1809 and died 7-2-1884 (J).
(106) Anna Barbara.....b. 12-22-1786; R remained single and died 12-6-1869 (F).
(107) Jacob.....Nothing is learned.
(108) Margaret.....Nothing is learned.

(110) CHILDREN OF CHARLOTTE THOMAS of J of G(1) (102)
and JOHN S. STOCKMAN

She was born 10-16-1784 m. 8-16-1800 — Died 1-26-1868 (J)
He was born 2-7-1772 — Died 7-23-1843 (J)
Children as follows:
(111) Henry.....b. 3-8-1802; m. 7-22-1828 to Catherine Shafer (118).
(112) John S.....b. 8-22-1804; remained single and died 11-29-1880.
(113) Daniel.....b. 3-2-1807; remained single and died 1-28-1886.
(114) William D.....b. 8-25-1813; remained single and died 8-19-1888.
(115) Mary Ann.....b. 1-18-1817; remained single and died 2-11-1881.
(116) Catherine E.....b. 2-12-1821; m. 9-26-1848 to Abraham Hargett (196)
(117) Amanda.....b. 5-19-1824; m. 12-9-1844 to Ezra Thomas see J(1) line. Here we have a merging of the G(1) and the J(1) lines in the marriage of Amanda to Ezra Thomas.

(118) CHILDREN OF HENRY STOCKMAN (111)
and CATHERINE SHAFER

He was born 3-8-1802 m. 7-22-1828 — He died 7-15-1878 (J)
She was born 10-27-1803 — She died 3-2-1879 (J)
Children as follows:
(119) Edward W.....b. 8-26-1828; remained single and died 2-12-1846.
(120) John Nelson.....b. 3-14-1830; m. 7-20-1861 to Amanda Catherine Biser (124).
(121) Emmanuel Isaiah.....b. 8-22-1832; m. 3-5-1863 to Mary W. Figgins (131).
(122) Eliza Ellen.....b. 5-26-1837; m. 1-10-1871 to James M. Figgins (150).
(123) Susan Mary.....b. 4-15-1841; m. 5-21-1861 to Martin E. Alexander (152).

(124) CHILDREN OF JOHN NELSON STOCKMAN (120)
and AMANDA CATHERINE BISER

He was born 3-14-1830 m. 7-20-1861 He died 5-26-1909 (J)
She was born 4-1-1841 She died 9-1-1871 (J)
Children as follows:

(125) Cora Adele.....b. 1-13-1864; m. 10-25-1885 to Clifford Cochran (127).
(126) Hattie Estelle.....b. 11-13-1867; m. 3-19-1889 to Charles Edw. Zimmerman, another intermarriage; for children of Hattie Estelle see No. (728).

(127) CHILDREN OF CORA ADELE STOCKMAN (125)
and RUSSELL CLIFFORD COCHRAN

She was born 1-13-1864 m. 10-25-1885 She died ——
He was born 6-11-1857 He died 4-9-1929
Children as follows:

(128) Hattye Adele.....b. 2-10-1887; m. 10-5-1909 to Howard Yourtee N/C.
(129) Mary.....b. 5-18-1888 and died 9-21-1893.
(130) Ruth.....b. 1-11-1893; m. 2-11-1911 to Hugh Culler (753).
(130A) Helen.....b. 12-10-1895; single.

(131) CHILDREN OF EMMANUEL ISAIAH STOCKAN (121)
and MARY WASHINGTON FIGGINS

He was born 8-22-1832 m. 3-5-1853 He died 3-11-1905 (J)
She was born 4-1-1822 She died 6-4-1902 (J)
Children as follows:

(132) James Henry.....b. 12-22-1863; m. 8-25-1888 to Ella May Culler (137).
(133) Mary Ann.....b. 3-2-1866 and died 3-24-1866.
(134) Lillie Lee.....b. 2-6-1868 and died 8-24-1868.
(135) Eliza Ellen.....b. 5-19-1869 and died 3-10-1890.
(136) Walter Daniel.....b. 9-17-1874; m. 4-14-1897 to Bertie Maud Biser (140).

(137) CHILDREN OF JAMES HENRY STOCKMAN (132)
and ELLA MAY CULLER

He was born 12-22-1863 m. 8-25-1888 He died 12-20-1921
She was born 3-6-1866 She died 3-17-1937
Children as follows:

(138) Lanora Letitia.....b. 2-21-1890; single.
(139) Grayson Culler.....b. 10-24-1897; single.

(140) CHILDREN OF WALTER DANIEL STOCKMAN (136)
and BERTIE MAUD BISER

He was born 9-17-1874 m. 4-14-1897 He died 1-8-1934
She was born 4-7-1879 She died ——
Children as follows:

(141) Paul Arlington.....b. 11-22-1900; m. 3-8-1922 to Hattie Elizabeth Ahalt (143).
(142) Helen Sophia.....b. 10-19-1902; m. 8-9-1934 to Lloyd Ahalt N/C.

(143) CHILDREN OF PAUL ARLINGTON STOCKMAN (141)
and HATTIE ELIZABETH AHALT

He was born 11-22-1900 m. 3-8-1922
She was born 2-8-1900
Children as follows:

(144) Donald Walter.....b. 5-23-1923.
(145) Bruce Calvin.....b. 5-19-1926.
(146) Paul Byron.....b. 12-11-1927.

(150) CHILDREN OF ELIZA ELLEN STOCKMAN (122)
and JAMES M. FIGGINS

She was born 5-26-1837 m. 1-10-1871 She died 3-23-1904 (J)
He was born 4-11-1844 He died 7-3-1889 (J)
Children as follows:
(151) Arthur H.....b. 10-25-1871; and died 9-26-1890.

(152) CHILDREN OF SUSAN MARY STOCKMAN (123)
and MARTIN E. ALEXANDER

She was born 4-15-1841 m. 5-21-1861 She died 3-30-1930 (J) (F)
He was born 10-13-1837 He died 7-3-1916 (J) (F)
Children as follows:
(153) Emma Catherine.....b. 9-27-1862; married James Null (163).
(154) William E.....b. 2-3-1864; married and has one son Gernard.
(155) Charles H.....b. 9-6-1866; and died 12-14-1875 (J).
(156) Nora Virginia.....b. 7-9-1871; and died 7-29-1872 (J).
(157) Luther.....b. 10-11-1873; and died 11-26-1892 (J).
(158) Lewis H.....b. 12-20-1876; married Sylva Anders (174).
(159) Alice G.....b. 4-20-1879; married 1st Clarence Troxell (179); 2nd George Hoffman N/C.
(160) John.....b. 9-14-1880; married May S. Hawker (184).
(161) Ida May.....b. 10-31-1882; married Glen Williams.
(162) Roy M.....b. 5-3-1885; and died 8-21-1885.

(163) CHILDREN OF EMMA CATHERINE ALEXANDER (153)
and JAMES NULL

She was born 9-27-1862 m. ——
He was born ——
Children as follows:
(164) Mollie.....b. ——; married Melvin Blubaker (168).
(165) Harry.....b. ——; married Mabel Miller.
(166) Cora.....b. ——; married Clinton Ramsberg N/C.
(167) Clara.....b. ——; married 1st Roy Boyer; 2nd Vernon Haeffner N/C.

(168) CHILDREN OF MOLLIE NULL (164)
and MELVIN BRUBAKER

She was born —— m. ——
He was born ——
Children as follows:
(169) Elba.....b. ——; married 1st Charles Free, they have one child; 2nd Floyd Feete, they have one child.
(170) Catherine.....b. ——; married 1st Albert Eyler, they have 3 children; 2nd —— Fisher N/C.
(171) LeRoy.....b. ——; married Ellen Conard, they have one son.
(172) Melvin, Jr.....b. ——; and died young.

(174) CHILDREN OF LEWIS H. ALEXANDER, Frederick, Md. (158)
and SYLVA ANDERS

He was born 12-20-1876 m. ——
She was born ——
Children as follows:
(175) Horace.....b. ——; married Catherine Tinney N/C.
(176) Mary.....b. ——; married Willard Beall N/C.
(177) Cleon.....b. ——; single.
(178) Kenneth.....b. ——; single.

(179) CHILDREN OF ALICE ALEXANDER, Frederick, Md. (159)
and CLARENCE TROXELL

She was born 4-20-1879 m. 3-16-1899
He was born —— He died 1938
Children as follows:

(180) Beatrice.....b. 4-23-1890; and died 7-2-1890.
(181) Ralph Alex.....b. 6-11-1902; remained single and died 12-6-1928.
(182) Martin Edward.....b. 1-19-1891; and died 6-2-1891.
(183) .....2nd husband George Hoffman N/C. He was born 7-21-1892.

(184) CHILDREN OF JOHN ALEXANDER, Frederick, Md. (160)
and MAY SUSAN HESTER HAWKER

He was born 9-14-1880 m. 10-29-1908
She was born 1-25-1883
Children as follows:

(184A) Meredith Hawker.....b. 1-19-1911; m. 1st 3-?-1931 to Grace Clark (190).
(185) George Martin Leon....b. 10-2-1914; m. 5-30-1938 to Catherine Main N/C.
(186) Iona Clorus.....b. 1-13-1916; single.
(187) Cleo Mary Catherine...b. 8-9-1917; and died 12-?-1917.
(188) Reeva Eloise.....b. 10-9-1918; m. 4-?-1938 to Robert Jones (194).
(189) Ross Rahue.....b. 3-2-1921; single.

(190) CHILDREN OF MEREDITH HAWKER ALEXANDER (184A)
and GRACE CLARK, 1st wife

He was born 1-19-1911 m. March 1931
She was born 1911
Children as follows:

(191) Worthington Jay.....b. 7-25-1932.

(191A) and MARY BOOKER, 2nd wife

She was born —— m. 7-?-1938.
Children as follows:

(192) Meredith .....
(193) Sister.....b. 12-?-1940.

(194) CHILDREN OF REEVA ELOISE ALEXANDER (188)
and ROBERT JONES

She was born 10-9-1918 m. April 1938
He was born 1-?-1918
Children as follows:

(195) Joan Temple.....b. 9-23-1938.

(196) CHILDREN OF CATHERINE ELLEN STOCKMAN (116)
and ABRAHAM HARGETT

She was born 2-12-1821 m. 9-26-1848 She died 11-4-1901 (F)
He was born 1-28-1823 He died 6-18-1904 (F)
Children as follows:

(197) John E. W.....b. 1849; married Clara Titlow N/C d. 1902 (F)
(198) Charles N.....b. 1852; m. 1905 to Amanda M. Keller N/C (F).
(199) Charlotte E. Virginia...b. 8-11-1854; remained single and died 4-29-1939 (F).

(199A) CHILDREN OF AMANDA STOCKMAN, Jefferson, Md. (117)
and EZRA THOMAS

As Ezra Thomas was the son of Michael of Henry of John (1) and Charlotte, his wife's mother a descendent of Jacob of G(1), their marriage formed a merging of the two lines; many such unions, even up to the present time. For issue see J(1) line No. 51.

(200) CHILDREN OF GABRIEL THOMAS (2) of G(1) (6)
and MARY (ANNA MARIA) RAMSBERG

He was born 3-18-1753 m. 3-11-1779 Died 7-24-1808 Ⓣ
She was born 11-15-1758 She died 1-23-1821 Ⓣ

The above from tombstones in the Thomas burial grounds.

This Mary Ramsberg is one of three daughters of George Ramsberg. Another daughter married G(2)'s brother John, and a third daughter married Henry of J(1) line. Many intermarriages between the Ramsberg and the various Thomas lines will be noted here and later. Gabriel (2) grave and his wife's grave are clearly marked in the old Thomas graveyard. The children as mentioned in the father's will and also as mentioned in the Administrator's report of their mother's estate are precisely the same, showing that none had died in the intervening 14 years.

Children as follows:

(201) John.....b. 8-6-1782; remained single and died 12-5-1841 Ⓣ.
(202) Henry.....b. 1-12-1784; m. 1st 10-24-1809 to Susanna Shafer (210); m. 2nd 3-27-1818 to Catherine Gear (216).
(203) George.....b. 11-3-1785; remained single and died 3-29-1869 Ⓣ.
(204) Charlotte.....b. 8-20-1787; m. 8-3-1807 to George Thomas of G. of V(1). See V line No. 16.
(205) Gabriel (3).....b. 8-4-1789; m. 2-6-1823 to Mary M. Hargett (530).
(206) Anna Margaret.....b. 11-16-1791; R̸ married Philip Hawman N/C. d. 1880.
(207) Peter.....b. 10-17-1793; R̸ m. 1-21-1828 to Harriet Cromwell N/C. She died 9-9-1863. He d. 5-28-1873.
(208) Mary Ann.....b. 6-8-1796; R̸ m. 11-2-1825 to David Specht N/C Ⓣ. She d. 8-22-1846. He d. 1874.
(209) Elias.....b. 9-17-1798; R̸ remained single and died 1-6-1828 Ⓣ.

(210) HENRY THOMAS of G(2) of G(1) (202)
and SUSANNA SHAFER, 1st wife

He was born 1-12-1784 m. 10-24-1809 He died 2-22-1834 Ⓣ Ⓕ
She was born 1-17-1783 She died 7-11-1817 Ⓣ Ⓕ

There were five children born to them and there were six children by the 2nd wife. The dates and names were taken from the family Bible now in the possession of the granddaughter, Miss Ida Padgett. In addition, they were checked with the Reformed Church records and with the grave-stones with which they agree.

(211) Joseph.....b. 8-24-1810; m. 11-6-1837 to Frances E. R. Copeland (223).
(212) Catherine.....b. 3-21-1812; R̸ remained single and died 9-10-1873 Ⓣ.
(213) Mary Ann.....b. 8-21-1813; R̸ married Eli N. Shafer (332).
(214) Susan.....b. 2-19-1815; m. 5-1-1841 to Walter H. Sheid (340).
(215) Elizabeth.....b. 4-11-1817; R̸ m. 4-6-1841 to George W. Padgett (405)
(216) Children by 2nd wife CATHERINE GEAR of GG. of MT. of J(1). J(1)9
She was born 1788 m. 3-27-1818 Died 4-19-1849 Ⓣ
This is another union of the two families G(1) and J(1) lines.
(217) Eveline Marie.....b. 1-13-1819; R̸ m. 11-24-1841 to Adam Kohlenberg (426)
(218) Ann Eliza.....b. 5-29-1821; R̸ and died 4-16-1826.
(219) Robert H.....b. 5-11-1823; remained single and died 10-27-1844 Ⓣ.
(220) Stephen A.....b. 12-26-1826; m. 6-5-1848 to Mary A. Besant (465).
(221) Alcinda C.....b. 4-23-1829; m. 11-9-1847 to George H. Knouff (489).
(222) Martha J.....b. 6-23-1831; m. 2-9-1858 to Josiah Gear N/C.

(223) CHILDREN OF JOSEPH THOMAS of Hy of G(2) of G(1) (211)
and FRANCES E. R. COPELAND

He was born 8-24-1810 m. 11-6-1837 He died 2-20-1860 ⒸⓂ
She was born 11-24-1818 She died 8-24-1854 ⒸⓂ

Children as follows:
(224) Elizabeth.....Married the late William Stephens (229).
(225) Mary.....Married the late Clinton Roberts (232).
Both the above families moved to the west.
(226) Thomas Lily.....b. 3-21-1848; m. 10-21-1874 to Mary Kathern Thomas (235).
(227) Ann Rebecca.....b. 6-4-1850; m. 1869 to Ignatius Fitzsimmons (287).
(228) Frances Rebecca.....b. 8-21-1854 and died 9-6-1854.

(229) CHILDREN OF ELIZABETH THOMAS (224)
and WILLIAM STEPHENS

She was born ——
He was born ——
Children as follows:
(230) William.....b. ——; now deceased.
(231) Genevieve.....b. ——.
This family moved west, possibly Illinois and nothing more is known.

(232) CHILDREN OF MARY THOMAS (225)
and CLINTON ROBERTS

She was born ——.
He was born ——.
Children as follows:
(233) Ira N. T.....b. ——.
(234) Lois M.....b. 9-3-1876.
This family moved west, Illinois.

(235) CHILDREN OF THOMAS LILY THOMAS of JOS of Hy of G(2) of G(1) (226)
and MARY KATHERN THOMAS (English Line)
He was born 3-21-1848 m. 10-21-1874 He died 1-14-1897 Ⓕ
She was born 2-10-1854 She died 4-13-1918 Ⓕ
Children as follows:
(236) John Edgar Osburn....b. 11-14-1875; remained single and died 5-15-1940 Ⓕ.
(237) Mary Frances.....b. 9-22-1877; m. 4-19-1899 to Myurtlin Dutrow (244).
(238) Jacob Lawrence.....b. 7-15-1879; m. 2-13-1901 to Grace Schaeffer (271).
(239) Joseph Gaffney.....b. 6-21-1881; m. 6-27-1906 to Edith Utz (273).
(240) Kathern Elizabeth.....b. 5-27-1883; m. 9-12-1905 to Lewis Clark Thomas (282). Also (983).
(241) Louis Arthur.....b. 11-6-1885 and died 4-26-1893 Ⓕ.
(242) Robert Levin.....b. 4-9-1888; m. to Nora Stallings N/C; he died 3-11-1921 Ⓕ.
(243) Nannie Adelaide.....b. 12-26-1891; m. to Paul Snouffer (284).

(244) CHILDREN OF MARY F. THOMAS of TL of J of Hy of G(2) of G(1) (237)
and IGNATIUS MYURTLIN DUTROW, Frederick, Md.
She was born 9-22-1877 m. 4-19-1899
He was born 7-12-1875
Children as follows:
(245) Robert Thomas.....b. 1-30-1900; m. 11-21-1923 to Mary Carmel Putman (254).
(246) Eugene Myurtlin.....b. 7-20-1901; m. 6-25-1930 to Ruth Etzler Buckey (258).
(247) Kathryn Lamar.....b. 3-28-1903; m. 12-31-1924 to Walter Reed N/C.
(248) Mary Margaret.....b. 4-21-1904; m. 8-10-1921 to Alonzo Miller (260).
(249) Ruth Augusta.....b. 2-16-1906; m. 5-22-1928 to Clarence Lochner N/C.
(250) Gertrude Rebecca.....b. 10-14-1909; m. 8-16-1928 to Wilbur Pierce Smith (268).

(251) Helen Johnson.....b. 7-30-1912; single.
(252) Bernard Aloysius.....b. 6-15-1918; single.
(253) Holmes Austin.....b. 7-6-1920; single.

(254) CHILDREN OF ROBERT THOMAS DUTROW, Frederick, Md. (245)
and MARY CARMEL PUTMAN

He was born 1-30-1900 m. 11-21-1923
She was born 1-25-1900
Children as follows:
(255) Robert Thomas, Jr.....b. 2-21-1926.
(256) Ignatius Putman.....b. 6-9-1927.
(257) Francis Edwin.....b. 7-1-1934.

(258) EUGENE MYURTLIN DUTROW, Frederick, Md. (246)
and RUTH ETZLER BUCKEY

He was born 7-20-1901
She was born 12-4-1907
Children as follows:
(259) Jean Dolores.....b. 6-24-1930.

(260) CHILDREN OF MARY MARGARET DUTROW (248)
and ALONZO MILLER

She was born 4-21-1904 m. 8-10-1921
He was born 5-5-1899
Children as follows:
(261) Mary Mildred.....b. 12-23-1921.
(262) Lenora Hobbs.....b. 6-14-1923.
(263) Grayson Eugene.....b. 2-25-1925.
(264) Richard Dutrow.....b. 5-5-1929.
(265) Patricia Ann.....b. 8-19-1931.
(266) Joseph Thomas.....b. 1-19-1933.
(267) John Lee.....b. 7-28-1937 and died 8-11-1937.

(268) CHILDREN OF GERTRUDE REBECCA DUTROW (250)
and WILBUR PIERCE SMITH, Frederick Co., Md.

She was born 10-14-1909 m. 8-16-1928
He was born 5-24-1905
Children as follows:
(269) Betty Louise.....b. 1-12-1929.
(270) Kenneth Lee.....b. 1-9-1931.

(271) CHILDREN OF JACOB L. THOMAS of TL of J of Hy of G(2) of G(1) (238)
and GRACE SCHAEFFER, Frederick, Md.

He was born 7-15-1879 m. 2-13-1901
She was born 2-11-1877
Children as follows:
(272) Frances Allene.....b. 2-15-1902; m. 12-27-1927 to Charles L. Mullen N/C.

(273) CHILDREN OF JOSEPH G. THOMAS of TL of J of Hy of G(2) of G(1) (239)
and EDITH DOROTHY UTZ

He was born 6-21-1881 m. 6-27-1906 Died 7-23-1923 (F)
She was born 11-21-1877 Died 8-21-1925 (F)
Children as follows:
(274) Dorothy Edith.....b. 4-3-1907; m. 6-19-1927 to W. T. Albrecht (277).
(275) Helen Virginia.....b. 4-7-1909; m. 12-21-1933 to Russell Z. Horman N/C.
(276) Constance Ellaine.....b. 12-16-1910; m. 6-19-1931 to Paul W. Hammock (280)

(277) CHILDREN OF DOROTHY EDITH THOMAS, Frederick Co., Md. (274)
and WILBUR T. ALBRECHT

She was born 4-3-1907 m. 6-19-1927
He was born ——

Children as follows:
(278) Edith Dorothy.....b. 6-18-1928.
(279) Wilbur T., Jr.....b. 4-21-1938.

(280) CHILDREN OF CONSTANCE ELLAINE THOMAS (276)
and PAUL W. HAMMOCK
She was born 12-16-1910 m. 6-19-1931
He was born ——
Children as follows:
(281) Paul Willard.....b. 9-21-1939.

(282) CHILDREN OF KATHERN E. THOMAS of TL. of J. of Hy of G(2) of G(1) (240).
and
LEWIS CLARK THOMAS of CC. of LE of P. of J of G(1) (976)
ME. of JS. of P. of J. of G(1)
SR. of M. of H. of J(1)
of E. of J. of G(1)
She was born 5-27-1883 m. 9-12-1905
He was born 11-18-1883 He died 1-30-1908 (F)
Children as follows:
(283) Austin Clark.....For further see G(1) 985.
This is another merging of the several lines both G(1) and J(1).

(284) CHILDREN OF NANNIE A. THOMAS of TL of J of Hy of G(2) of G(1) (243)
and PAUL SNOUFFER, Washington, D. C.
She was born 12-26-1891 m. ——
He was born ——
Children as follows:
(285) C. Reginald.....b. ——.
(286) Margaret.....b. ——.

(287) CHILDREN OF ANN REBECCA THOMAS of J of Hy of G(2) of G(1) (227)
and IGNATIUS FITZSIMMONS
She was born 6-4-1850 m. 1869 She died 9-30-1883 (CM)
He was born 11-17-1838 He died 11-20-1904 (CM)
Children as follows:
(288) Bernard Osburn.....b. 10-4-1870; m. Bernardine Dorsey N/C; he died 1941.
(289) Mamie Elizabeth.....b. 7-6-1873; m. 2-8-1899 to Cleveland Cromwell (295).
(290) Arunah Ignatius.....b. 5-20-1875; m. 2-14-1900 to Lucy Kessler (314).
(291) Emma Frances.....b. 5-30-1878; m. 1-7-1903 to Wm. Irving Bean (319).
(292) Janie Estelle.....b. 8-26-1879; remained single.
(293) Leo Thomas.....b. 8-15-1881; m. to Linganore Boland N/C.
(294) Charles Jacob.....b. 9-16-1883; m. 11-3-1909 to Clara Norris (327).

(295) CHILDREN OF MAMIE ELIZABETH FITZSIMMONS (289)
and CLEVELAND CROMWELL, Gaithersburg, Md.
She was born 8-6-1873 m. 2-8-1899 Died 8-15-1937
He was born 3-4-1873
Children as follows:
(296) Nannie Whitacer.....b. 12-11-1899; m. 3-17-1923 to Clements Gloyd (300).
(297) Edna Jeannette.....b. 5-14-1902; m. 9-?-1932 to Elmer Juste (309).
(298) Pearl.....b. 7-31-1903 and died 7-?-1912.
(299) Arthur Hays.....b. 1-17-1905 and died 11-?-1924.

(300) CHILDREN OF NANNIE WHITACER CROMWELL (296)
and CLEMENTS GLOYD, Gaithersburg, Md.
She was born 12-11-1899 m. 3-17-1923
He was born 6-20-1896

Children as follows:
(301) William Cromwell.....b. 3-15-1924.
(302) John Carroll.....b. 7-29-1925.
(303) Sarah Elizabeth.....b. 3-19-1927.
(304) Mary Ann.....b. 1-27-1929.
(305) James Arthur Hays....b. 1-22-1931.
(306) Joseph.....b. 12-8-1932.
(307) Clara Rebecca.....b. 8-23-1936.
(308) Samuel Arthur.....b. 3-6-1938.

(309) CHILDREN OF EDNA JEANNETTE CROMWELL (297)
and ELMER JUSTE Gaithersburg, Md.
She was born 5-14-1902 m. 9-?-1932
He was born 12-19-1905
Children as follows:
(310) Mary Catherine.....b. 4-15-1933.
(311) Joseph Elmer.....b. 1-23-1936.
(312) Robert Stanley.....b. 5-19-1937 and died 5-14-1938.
(313) Helen Marie.....b. 4-14-1940.

(314) CHILDREN OF ARUNAH IGNATIUS FITZSIMMONS (290)
and LUCY KESSLER
He was born 5-20-1875 m. 2-14-1900 He died 10-10-1939
She was born 12-21-1875
Children as follows:
(315) Lucy Elizabeth.....b. 11-30-1902; m. 9-?-1939 to Paul X. Reed (317).
(316) John Arunah.....b. 10-8-1906 and died 8-15-1907.

(317) CHILDREN OF LUCY ELIZABETH FITZSIMMONS (315)
and PAUL X. REED
She was born 11-30-1902 m. 9-?-1939
He was born 7-3-1895
Children as follows:
(318) Paul X., Jr.....b. 7-3-1940.

(319) CHILDREN OF EMMA FRANCES FITZSIMMONS (291)
and WILLIAM IRVING BEAN, La Plata, Md.
She was born 5-30-1878 m. 2-14-1900
He was born 12-28-1877 He died 7-7-1931
Children as follows:
(320) Mabel Irene.....b. 8-11-1904; m. 11-12-1931 to J. Hampton Elder N/C.
(321) John Irving.....b. 9-3-1906.
(322) Marie Virginia.....b. 9-1-1908; m. 12-18-1937 to A. Grayson Baden N/C.
(323) William Francis.....b. 8-29-1912.
(324) Alice Rebecca.....b. 7-30-1920.
(325) Edward D. R.....b. 2-3-1915 and died 11-9-1926.
(326) Thresia Estella.....b. 9-26-1917 and died 11-10-1926.

(327) CHILDREN OF CHARLES JACOB FITZSIMMONS (294)
and CLARA NORRIS, Germantown, Md.
He was born 9-16-1883 m. 11-3-1909
She was born 8-23-1883
Children as follows:
(328) Paul Bernard.....b. 12-16-1910; m. 5-13-1939 to Caroline Bell N/C.
(329) Eleanor Rosalie.....b. 4-19-1918; m. 12-16-1940 to Jesse Brett N/C.
(330) James Henry.....b. 5-16-1925.
(331) Mary Elizabeth.....b. 3-24-1927.

(332) CHILDREN OF MARY ANN THOMAS of Hy of G(2) of G(1) (213)
and ELI N. SHAFER
She was born 8-21-1813 m. 1836 She died——
He was born ——
Children as follows:
(333) .....b. 1837; m. Bradley Stone N/C.
(334) Joseph.....b. 1840; remained single.
(335) Daniel.....b. 1843; nothing more is known.
(336) Virginia.....b. 1845; remained single.
(337) Calvin Luther.....b. 1847; m. 11-16-1869 to Sophia E. Thomas (338), also see No. 537.
Here we find another of the many inter-marriages.

(338) CHILDREN OF CALVIN L. SHAFER of MAT of Hy of G(2) of G(1) (337)
and SOPHIA ELIZABETH THOMAS of A of G(3) of G(2) of G(1) (537)
He was born 1847 m. 11-16-1869
She was born 2-17-1851
Children as follows:
(339) Addie.....b. 1870; married George McAllister; see also (602).
Mrs. Shafer afterwards married Noble Rider; see No. 602.

(340) CHILDREN OF SUSAN THOMAS of Hy of G(2) of G(1) (214)
and WILLIAM HARRISON SHEID
She was born 2-19-1815 m. 5-1-1841 She died 7-18-1887
He was born —— He died ——
Children as follows:
(341) Harriett Ann.....b. 8-29-1844; m. 8-29-1870 to Thomas Penn (347).
(342) Joseph.....b. ——; died single.
(343) Mary Frances.....b. 4-19-1846; m. 12-16-1879 to Levi Baltzell (360).
(344) Catherine.....m. 6-4-1847 to Arthur Watson (369).
(345) Charlotte.....m. Francis Chatham N/C.
(346) Adelaide.....b. 7-30-1856; m. 10-24-1878 to Benj. Snouffer (372).

(347) CHILDREN OF HARRIETT ANN SHEID (341)
and THOMAS PENN
She was born 8-29-1844 m. 8-29-1870 She died 10-15-1912
He was born 5-10-1830 He died 4-19-1902
Children as follows:
(348) Cora Mabel.....b. 9-21-1871; m. 12-23-1895 to Robert Fulton Powell (351).
(349) Addie Rebecca.....b. 3-8-1873; remained single and died 12-?-1930.
(350) Harry Webster.....b. 10-1-1874; m. 10-10-1899 to Cora Eva Hickenbotham (357).

(351) CHILDREN OF CORA MABEL PENN (348)
and ROBERT FULTON POWELL
She was born 9-21-1871 m. 12-23-1895 She died 3-8-1939
He was born 11-23-1865
Children as follows:
There were two sons who died in infancy and
(352) Mabel Fulton.....b. 10-8-1900; m. 10-16-1923 to E. Preston Disharoon (353).

(353) CHILDREN OF MABEL FULTON POWELL (352)
and E. PRESTON DISHAROON
She was born 10-8-1900 m. 10-16-1923
He was born 2-27-1893

Children as follows:
(354) William Robert.....b. 8-4-1925.
(355) Mary Anne.....b. 6-8-1929.
(356) Jane Marie.....b. 2-26-1937.

(357) CHILDREN OF HARRY WEBSTER PENN (350)
and CORA EVA HICKENBOTHAM
He was born 10-1-1874 m. 10-10-1899 He died ——
She was born —— She died 4-10-1910
Children as follows:
(358) Mildred Leah.....b. 4-6-1902.
(359) Harry Webster, Jr.....b. 8-10-1908; m. 11-21-1931 to Margaret Reif N/C.

(360) CHILDREN OF MARY FRANCES SHEID (343)
and LEVI BALTZELL
She was born 4-19-1846 m. 12-16-1879 She died 7-9-1931
He was born 1-28-1839 He died 4-28-1903
Children as follows:
(361) Bertie Belle.....b. 3-13-1882; m. 12-23-1903 to Charles Elmer Kolb (365).
(362) Susan Comelia.....b. 4-15-1884; m. 11-14-1905 to Charles A. Shorb (366).
(363) Addie Marcella.....b. 11-25-1885; single.
(364) Charles Walter.....b. 4-8-1888; single.

(365) CHILDREN OF BERTIE BELL BALTZELL (361)
and CHARLES ELMER KOLB
She was born 3-13-1882 m. 12-23-1903
He was born 12-22-1868 He died 1-5-1936
Children as follows:
(365) An infant born and died 2-16-1906.

(366) CHILDREN OF SUSAN COMELIA BALTZELL (362)
and CHARLES AUGUSTUS SHORB
She was born 4-15-1884 m. 11-14-1905
He was born 4-13-1883
Children as follows:
(367) Charles Clarence.....b. 8-14-1906; and died 1-27-1907.
(368) Harold Augustus.....b. 4-11-1908; m. 6-23-1934 to Katherine Ellen Lenhart N/C she was born 11-23-1909.

(369) CHILDREN OF CATHERINE SHEID (344)
and ARTHUR WATSON
She was born —— m. 6-4-1867
He was born ——
Children as follows:
(370) William.....b. ——; and died ——.
(371) Frank W.....b. ——.
This family located at Catonsville, Md.

(372) CHILDREN OF ADELAIDE SHADE (346)
and BENJAMIN SNOUFFER
She was born 7-30-1856 m. 10-24-1878 She died 7-22-1926
He was born 3-7-1853 He died 6-18-1932
Children as follows:
(373) Mabelle Eleanor.....b. 8-24-1879; m. 11-7-1906 to Ernest Wm. Long (381).
(374) George Walter.....b. 8-10-1881; remained single and died 3-28-1902.
(375) Charles Edward.....b. 1-10-1883; m. 12-26-1923 to Blanche C. Campbell (384).

(376) Fannie Marie.....b. 5-28-1887; m. 9-29-1909 to Maxwell Wenner N/C.
(377) Roy Benjamin.....b. 6-28-1889; m. 8-29-1916 to Florence McIntyre (386).
(378) Ruth Adelaide.....b. 7-16-1891; m. 12-22-1913 to Joseph G. Butler (394).
(379) Otho Leo.....b. 7-7-1896; m. 1st 4-?-1916 to Ethel Benton (398); 2nd to Edna Reilly N/C (400A).
(380) Joseph Fulton.....b. 3-8-1900; m. 10-20-1926 to Emma Jane Penn (401).

(381) CHILDREN OF MABELLE ELEANOR SNOUFFER (373)
and ERNEST WILLIAM LONG

She was born 8-24-1879 m. 11-7-1906
He was born ——
Children as follows:
(382) Benjamin Ernest.....b. 11-10-1908; m. ——.
(383) Marie Adelaide.....b. 11-1-1911; m. ——.

(384) CHILDREN of CHARLES EDWARD SNOUFFER (375)
and BLANCHE COLLINS CAMPBELL

He was born 1-10-1883 m. 12-26-1923
She was born 11-?-1888
Children as follows:
(385) Max Edward.....b. 1-6-1926.

(386) CHILDREN OF ROY BENJAMIN SNOUFFER (377)
and FLORENCE McINTYRE

He was born 6-28-1889 m. 8-29-1916
She was born 8-6-1890
Children as follows:
(387) Roy Bernard.....b. 9-2-1917.
(388) Elizabeth Elva.....b. 12-29-1919; m. 6-30-1937 to Thomas Burke (392).
(389) Frances Marie.....b. 8-14-1921.
(390) Julia Katherine.....b. 3-4-1929.
(391) Louis Stanley.....b. 10-14-1932.

(392) CHILDREN OF ELIZABETH ELVA SNOUFFER (388)
and THOMAS BURKE

She was born 12-29-1919 m. 6-30-1937
He was born ——
Children as follows:
(393) Patricia.....b. 5-26-1938.

(394) CHILDREN OF RUTH ADELAIDE SNOUFFER (378)
and JOSEPH GORMAN BUTLER

She was born 7-16-1891 m. 12-22-1913
He was born ——
Children as follows:
(395) Gordon Lee.....b. 8-27-1918; m. 1-18-1937 to Lucille Irene Cox (396).

(396) CHILDREN OF GORDON LEE BUTLER (395)
and LUCILLE IRENE COX

He was born 8-27-1918 m. 1-18-1937
She was born 3-23-1916
Children as follows:
(397) Ronald Lee.....b. 7-2-1939.

(398) CHILDREN OF OTHO LEO SNOUFFER (379)
and ETHEL BENTON

He was born 7-7-1896 m. 4-?-1916
She was born ——
Children as follows:
(399) Joseph Leroy.....b. 1-12-1918.

(400) Betty Lou.....Died in infancy.
(400A) Mr. Snouffer was later married to Edna Reilly N/C.

(401) CHILDREN OF JOSEPH FULTON SNOUFFER (380)
and EMMA JANE PENN

He was born 3-8-1900 m. 10-20-1926
She was born ——
Children as follows:
(402) Harry Joseph.....b. 3-26-1929.
(403) Mary Jane.....b. 1-8-1931.
(404) Benjamin George.....b. 10-20-1938.

(405) CHILDREN OF ELIZABETH THOMAS of Hy of G(2) of G(1) (215)
and GEORGE WASHINGTON PADGETT

She was born 4-11-1817 m. 4-6-1841 She died 8-10-1863 (M)(F)
He was born 8-15-1812 He died 2-10-1894 (F)
Children as follows:
(406) Margaret Ellen.....b. 3-6-1842; m. 6-21-1883 to Daniel Calvin Bready N/C. He was b. 11-4-1842 he died 7-19-1929, she d. 2-6-1911.
(407) John Calvin.....b. 4-1-1844; m. 11-29-1883 to Margaret Ellen Thomas (413).
(408) Robert Henry.....b. 4-17-1846; married Janie Boone N/C, he died 4-17-1920 (F), she died 2-3-1930.
(409) Daniel Zacharias.....b. 5-29-1848; remained single and died 7-12-1917 (F).
(410) Catherine Elizabeth....b. 7-20-1850; m. 9-11-1880 to Philemon Clem Cromwell (420).
(411) Ruth Augusta.....b. 12-18-1855; m. 2-25-1890 to Jesse Kreig (422).
(412) Ida Virginia.....b. 10-26-1857; single.

(413) CHILDREN OF JOHN C. PADGETT of ET of Hy of G(2) of G(1) (407)
and MARGARET ELLEN THOMAS (of English line)

He was born 4-1-1844 m. 11-27-1883 He died 11-15-1929 (F)
She was born 1856 She died 2-12-1929 (F)
Children as follows:
(414) Mary Lizzie.....b. 7-17-1886; m. 9-?-1930 to James Starr N/C.
(415) Nellie Wells.....b. 9-?-1889; m. 10-3-1909 to Robert Goodell (416).
This family moved to Washington, D. C.

(416) CHILDREN OF NELLIE WELLS PADGETT (415)
and ROBERT GOODELL

She was born 9-?-1889; m. 10-3-1909.
He was born ——
Children as follows:
(417) Margaret.....b. 5-26-1910; m. 7-4-1937 to Edward Winslip (418).

(418) CHILDREN OF MARGARET GOODELL (417)
and EDWARD WINSLIP

She was born 5-26-1910 m. 7-4-1936
He was born ——
Children as follows:
(419) Edward, Jr.....b. 1-?-1939.

(420) CHILDREN OF CATH. ELIZ. PADGETT of ET of Hy of G(2) of G(1) (410)
and PHILEMON CLEM CROMWELL, Adamstown, Md.

She was born 7-20-1850 m. 9-11-1880 She died 1-12-1913 (F)
He was born 4-5-1849 He died 5-11-1890 (F)
Children as follows:
(421) Lucie Elizabeth.....b. 6-26-1883; single.

(422) CHILDREN OF RUTH A. PADGETT of ET of Hy of G(2) of G(1) (411)
and JESSE KRIEG, Adamstown, Md.
She was born 12-18-1855 m. 2-25-1890 She died 5-12-1930 (F)
He was born 2-25-1856
(423) Pauline Elizabeth.....b. 3-14-1891; and died 10-27-1892.
(424) Mary Louise.....b. 11-4-1892; single.
(425) Ruth Augusta.....b. 5-22-1894; single.

(426) CHILDREN OF EVELINE MARIA THOMAS of Hy of G(2) of G(1) (217)
of CG of MT of J(1)
and ADAM KOHLENBERG, Adamstown, Md.
She was born 1-3-1819 m. 11-25-1841 She died 1-6-1899 (F)
He was born 3-11-1819 He died 1-1-1868 (F)
Children as follows:
(427) Margaret Lauretta.....b. 8-20-1842; m. 9-16-1862 to Chas. Fred. Mussetter (432); m. 11-27-1877 to George J. Fisher (434).
(428) George Thomas.....b. 5-30-1846; m. 5-19-1869 to Laura I. Beck (448); m. 6-?-1893 to Adele Emmerich N/C.
(429) Catherine Geneva.....b. 9-23-1848; m. 1875 to Thomas Hammond (452).
(430) Robert Clinton.....b. 1851; and died 4-4-1862.
(431) Martha Ann (Dolly)....b. 5-11-1853; remained single and died 4-15-1919 (F)

(432) CHILDREN OF MARGARET LAURETTA KOHLENBERG (427)
and CHARLES FREDERICK MUSSETTER, Washington, D. C.
She was born 8-20-1842 m. 9-16-1862 She died 12-28-1936
He was born ——
Children as follows:
(433) Addie Estelle.....b. 1-5-1865; and died 5-21-1865.

(434) CHILDREN OF MARGARET LAURETTA KOHLENBERG (427)
and GEORGE JACOB FISCHER, Washington, D. C.
She was born 8-20-1842 m. 11-27-1877 She died 12-28-1936
He was born 10-9-1846 He died 4-7-1931
Children as follows:
(435) Mary Edna.....b. 3-22-1881; m. 10-7-1922 to Charles H. Brown N/C, she died 4-6-1929.
(436) William George K.....b. 4-19-1882; m. 12-15-1916 to Kathleen Mabel Foster (438).
(437) Henry Thomas.....b. 12-5-1885; m. 1st 7-18-1904 to Eva V. Botts; 2nd 2-5-1915 to Gertrude Pullman (441).

(438) CHILDREN OF WILLIAM GEORGE KOHLENBERG FISCHER (436)
and KATHLEEN MABEL FOSTER, Washington, D. C.
He was born 4-19-1882 m. 12-15-1916 He died 12-29-1935
She was born —— She died ——
Children as follows:
(439) Margaret Elizabeth....b. 9-24-1917.
(440) Evaline Kathleen.....b. 6-30-1919.

(441) CHILDREN OF HENRY THOMAS FISCHER, Washington, D. C. (437)
and 1st wife EVA V. BOTTS
and 2nd wife GERTRUDE PULLMAN
He was born 12-5-1885 m. 1st 7-18-1904 He died ——
She was born —— She died ——
She was born —— m. 2nd 2-5-1915 She died ——
Children as follows:
(442) Catherine Louise.....b. 5-10-1905 and died 6-?-1927.

(443) Henry Thomas, Jr.....b. 4-4-1916; m. 3-?-1933 (445).
(444) George Woodrow.....b. 7-2-1918; single.

(445) CHILDREN OF HENRY THOMAS FISCHER, Jr. (443)
and ———
He was born 4-4-1916 m. 3-?-1933 He died ——
She was born —— She died ——
Children as follows:
(446) Eveline Gertrude.....b. 2-8-1934.
(447) Joyce Ann.....b. 9-23-1938.

(448) CHILDREN OF GEORGE THOMAS KOHLENBERG (428)
and LAURA VIRGINIA BECK, Adamstown, Md.
He was born 5-30-1846 m. 5-19-1869 He died 1-?-1926 (F)
She was born 4-24-1850 She died 2-24-1890 (F)
and 2nd wife ADELE EMMERICH
m. in 1893 She died —— N/C
Children by first wife as follows:
(449) Edith Adele.....b. 4-16-1870; remained single and died 1-29-1941 (F).
(450) Robert Clinton Banks..b. 12-9-1872; remained single and died 6-12-1906 (F).
(451) Lena Estelle.....b. 2-6-1875; m. 11-24-1898 to Wallis Parrish N/C.

(452) CHILDREN OF CATHERINE GENEVA KOHLENBERG (429)
and THOMAS HAMMOND
She was born 9-23-1850 married in 1875 She died 4-23-1937
He was born —— He died 1896
Children as follows:
(453) Wilmer Mitchell.....b. 2-26-1877; married Lula Longhman (455).
(454) Marie Adele.....b. 8-5-1878; m. 6-1-1898 to Charles P. Hammond (461).

(455) CHILDREN OF WILMER MITCHELL HAMMOND (453)
and LULA LONGHMAN
He was born 2-26-1877 m. ——
She was born 11-?-1880
Children as follows:
(456) Thomas Denton.....b. 6-?-1909; m. 5-?-1936.
(457) Wilmer Mitchell, Jr.....b. 7-?-1915; m. 8-18-1936 to Carolyn H. Church (458).

(458) CHILDREN OF WILMER MITCHELL HAMMOND, Jr. (457)
and CAROLYN H. CHURCH
He was born 6-?-1909 m. 5-?-1936 He died ——
She was born ——
Children as follows:
(459) David.....b. 1937.
(460) John Waite.....b. 1939.

(461) CHILDREN OF MARIE ADELE HAMMOND (454)
and CHARLES PERCIVAL HAMMOND
She was born 8-5-1878 m. 6-1-1898 She died ——
He was born ——
Children as follows:
(462) Charles Percival, Jr.....b. 3-3-1899; he had a son by first wife Chas. P., 3rd b. 1922, and by 2nd wife, Neal b. 1931.
(463) Mary Catherine.....b. 7-3-1900; she had two children Mary b. 1928 and Elizabeth b. 1932.
(464) Thomas Ormond.....b. 1903; single.

(465) CHILDREN OF STEPHEN A. THOMAS of Hy of G(2) of G(1) (220)
CG of MT of J(1)
and MARY A. BESANT
He was born 12-26-1826 m. 6-6-1848 He died 1-7-1894 (F)
She was born 6-29-1826 She died 12-10-1894 (F)
Children as follows:
(466) James Henry.....b. 4-28-1849; remained single and died young (F).
(467) Catherine Elizabeth... b. 1-4-1851; remained single and died 12-7-1917.
(468) Frank Brunner.....b. 8-12-1853; m. 11-3-1888 to Stella Eagle (472).
(469) Stephen M.....b. 8-25-1855; married Clara Copeland (487).
(470) Clarence E.....b. 7-10-1857; remained single and died young.
(471) Helen Mary.....b. 6-30-1859; remained single and died 1-27-1941 (F).

(472) CHILDREN OF FRANK B. THOMAS of SA of Hy of G(2) of G(1) (468)
of CG of MT of J(1)
and STELLA EAGLE, Rockville, Md.
He was born 8-12-1853 m. 11-3-1888 He died 8-16-1925
She was born 10-5-1868 She died ——
Children as follows:
(473) Mildred Lyles.....b. 8-18-1889; m. 1st 4-27-1911 to Danl. Aug. Bowers (476); 2nd 3-27-1920 to Ernest Raum (478).
(474) Charles McGill.....b. 8-25-1894; m. 3-29-1921 to Katherine E. Gregory (479).
(475) Francis Delashmutt....b. 10-8-1896; m. 1st 6-11-1925 to Ray Reilly (482); 2nd 2-24-1933 to Elizabeth Reilly (485A).

(476) CHILDREN OF MILDRED LYLES THOMAS, Rockville, Md. (473)
and DANIEL AUGUSTUS BOWERS
She was born 8-18-1889 m. 4-27-1911 She died ——
He was born 9-17-1856 He died 7-31-1916
Children as follows:
(477) Daniel Augustus, Jr.....b. 8-15-1912; single.
and 2nd husband ERNEST RAUM
He was born 9-25-1873 m. 3-27-1920
Children as follows:
(478) Thomas.....b. 10-6-1922; single.

(479) CHILDREN OF CHARLES Mc. THOMAS of FB of SA of Hy of G(2) of G(1) (474)
of CG of MT of J(1)
and KATHERINE GREGORY, Rockville, Md.
He was born 8-25-1894 m. 3-29-1921 He died ——
She was born 1-6-1898 She died ——
Children as follows:
(480) Charles McGill, Jr.....b. 6-29-1922.
(481) Gregory.....b. 9-16-1926.

(482) CHILDREN OF FRANCIS D. THOMAS of FB of SA of Hy of G(2) of G(1) (475)
CG of MT of J(1)
and RAY REILLY, Rockville, Md.
He was born 10-8-1896 m. 6-11-1925 He died ——
She was born 1-17-1903 She died 6-10-1931
Children as follows:
(483) Nancy.....b. 3-20-1927.
(484) Hugh Reilly.....b. 3-23-1928.
(485) Francis Delashmutt....b. 1-19-1931.
(485A) and 2nd wife ELIZABETH REILLY
She was born 8-9-1906 m. 2-24-1933

Children as follows:
(486) Stephen Larned.....b. 3-11-1934.

(487) CHILDREN OF STEPHEN M. THOMAS of SA of Hy of G(2) of G(1) (469)
CG of MT of J(1)
and CLARA COPELAND

This family moved to Cumberland, Md., and all I have been able to learn is that there was a daughter by name:
(488) Ada.....b. ——.

(489) CHILDREN OF ALCINDA C. THOMAS of Hy of G(2) of G(1) (221)
CG of MT of J(1)
and GEORGE HENRY KNOUFF, Frederick Co., Md.
She was born 4-23-1829 m. 11-9-1847 She died 1-1-1919
He was born 3-31-1820 He died 5-31-1903
Children as follows:
(490) Martha Catherine.....b. 11-6-1848; m. 1-10-1871 to Charles P. Ranneberger (494).
(491) Emma Elizabeth.....b. 4-10-1855; m. 4-9-1878 to Charles A. Darby (524).
(492) Mary Gertrude.....b. 4-8-1851 and died 12-14-1851.
(493) George Frank.....b. 11-5-1852 and died 7-2-1864.

(494) CHILDREN OF MARTHA CATHERINE KNOUFF (490)
and CHARLES P. RANNEBERGER, Frederick Co., Md.
She was born 11-6-1848 m. 1-10-1871 She died 10-3-1939
He was born 10-23-1848 He died ——
Children as follows:
(494A) Catherine.....b. 7-4-1871; married Edward Dyer (501).
(494B) Franklin Lee.....b. 9-2-1872; m. 9-19-1900 to Florence Renn Hargett (503).
(495) George P.....b. 9-16-1873; m. 1-23-1901 to Katie Stull (505).
(496) Nellie I.....b. 6-8-1875; m. 3-19-1902 to Arba Keller (507).
(497) Bessie.....b. 4-25-1878; married Albert Shaff (509).
(498) Sallie.....b. ——; married Millard Haines (514).
(499) Jane Brown.....b. 3-9-1884; m. 3-21-1905 to Dorsey Culler (521).
(500) Amos Thomas.....b. 1886 and died May 1888.

(501) CHILDREN OF CATHERINE RANNEBERGER (494A)
and EDWARD M. DYER, Frederick Co., Md.
There was one child as follows:
(502) Madaline A.....Single.

(503) CHILDREN OF FRANKLIN LEE RANNEBERGER (494B)
and FLORENCE RENN HARGETT, Frederick Co., Md.
He was born 9-2-1872 m. 9-19-1900 He died ——
She was born 12-28-1868 She died 9-6-1931
Children as follows:
(504) Merhl Lee Renn.....b. 6-20-1901; m. 6-22-1923 to Charlotte Kolb N/C.

(505) CHILDREN OF GEORGE P. RANNEBERGER (495)
and KATIE STULL, Frederick Co., Md.
She was born 12-26-1875 m. 1-23-1901
He was born 9-16-1873 He died 12-15-1940
Children as follows:
(506) Charles Edward.....b. 7-4-1902; m. 9-?-1925 to Sadie Lawson; N/C.

(507) CHILDREN OF NELLIE I. RANNEBERGER (496)
and ARBA KELLER, Frederick, Md.
She was born 6-28-1875 m. 3-9-1902
He was born 10-17-1871 He died 7-4-1921
Children as follows:
(508) Clinton.....b. 9-27-1903.

(509) CHILDREN OF BESSIE RANNEBERGER (497)
and ALBERT SHAFF, Jefferson, Md.
She was born 4-25-1878 m. ——
He was born ——
Children as follows:
(510) Ditmar.....b. 4-18-1906; m. 4-19-1926 to Mary Fulmer (511).

(511) CHILDREN OF DITMAR SHAFF, Frederick, Md. (510)
and MARY FULMER
He was born 4-18-1906 m. 4-19-1926
She was born 11-22-1905
Children as follows:
(512) George Austin.....b. 10-26-1927.
(513) Lary Thomas.....b. 12-6-1935.

(514) CHILDREN OF SALLIE RANNEBERGER, Frederick, Md. (498)
and MILLARD HAINES
(515) Russell.....Date of birth not learned, died ——.
(516) Harry.....Date of birth not learned, married Eloise Warner (518).
(517) Earl.....Date of birth not known.

(518) CHILDREN OF HARRY HAINES (516)
and ELOISE WARNER
(519) Mary Jane.....Date of birth not known.
(520) Marguerite.....Date of birth not learned.

(521) CHILDREN OF JANE BROWN RANNEBERGER (499)
and DORSEY CULLER, Frederick, Md.
She was born 3-9-1884 m. 3-21-1905
He was born 5-16-1879
Children as follows:
(522) Regina.....b. 5-24-1908; m. 6-10-1939 to Ray Munshower N/C.
(523) Martha Jane.....b. 9-25-1918.

(524) CHILDREN OF EMMA ELIZABETH KNOUFF (491)
and CHARLES A. DARBY, Frederick Co., Md.
She was born 4-10-1855 m. 4-9-1878 She died 10-19-1939
He was born 1848 He died 3-7-1882
Children as follows:
(525) Edwin Ruthvin.....b. 5-5-1879; and died 12-23-1881.
(526) Sadie Elizabeth.....b. 1-12-1881; m. 6-22-1911 to Jesse Brengle Anders N/C.

(527) CHILDREN OF CHARLOTTE THOMAS of G(2) of G(1) (204)
and GEORGE JACOB THOMAS of G of V(1)
She was born 8-20-1787 m. 8-3-1807 She died 3-4-1862
He was born 8-4-1778 He died 7-12-1845
Children; see V(1) line #16. Here we have a union of the G(1) and the V(1) lines. All of the living descendants of the V(1) line are also descendants of the G(1) Line by this marriage.

(530) CHILDREN OF GABRIEL THOMAS (3) of G(2) of G(1) (205)
and MARY MAGDALENA HARGETT, Frederick Co., Md.
his second wife SARAH RHODES N/C
He was born 8-4-1789 m. 2-6-1823 Died 8-27-1863 Ⓜ
She was born 1-22-1792 Died 3-23-1870 Ⓜ
Children as follows:
(531) Abraham.....b. 2-2-1824; R, m. 1st to Catherine Mary Rhodes; 2nd to Susan Marie Rhodes N/C (534).
(532) Mary Ann.....b. 1826; m. 3-21-1864 to Wm. Blessing of MT. of L. of V(1) N/C. See V 365.
(533) Elizabeth.....b. 4-25-1830; and died 5-28-1850 Ⓜ.

(534) CHILDREN OF ABRAHAM THOMAS of G(3) of G(2) of G(1) (531)
and CATHERINE MARY RHODES, Buckeystown, Md.
He was born 2-2-1824 He died 12-18-1873 Ⓜ
She was born 11-1-1819 She died 7-8-1856 Ⓜ
Children as follows:
(535) Emma Virginia.....b. 5-29-1847; m. 8-29-1865 to John Wm. Michael (539).
(536) Charles Joshua.....b. 4-24-1849; m. 10-1-1874 to Nellie Diffenderfer (551).
(537) Sophia Elizabeth.....b. 2-17-1851; m. 11-16-1869 to Calvin Luther Schaeffer (602).
(538) Adelia Catherine.....b. 2-22-1853; m. —— to John Wm. Floyd (607).

(539) CHILDREN OF EMMA VIRGINIA THOMAS (535)
and JOHN WILLIAM MICHAEL
She was born 5-29-1847 m. 8-29-1865 She died 12-1-1906
He was born 9-21-1846 He died 3-14-1891
Children as follows:
(540) John Thomas.....b. 6-13-1870; m. 7-12-1896, to Fannie M. Troutfelter (543).
(541) Daniel Bernard.....b. 1-19-1874; m. 4-20-1903, to Jennie Hoffe N/C.
(542) Mary Catherine.....b. 7-30-1882; m. 3-27-1901, to Ross Ray Geisbert (547).

(543) CHILDREN OF JOHN THOMAS MICHAEL, Westminster, Md. (540)
and FANNIE MAY TROUTFELTER
He was born 6-13-1870 m. 7-12-1896 He died ——
She was born 6-12-1877 She died 12-14-1924
Children as follows:
(544) Bernard Hayden .....b. 5-7-1898; m. 10-22-1919 Lena May Bankard (545).

(545) CHILDREN OF BERNARD HAYDEN MICHAEL (544)
and LENA MAY BANKARD, Westminster, Md.
He was born 5-7-1898 m. 10-22-1919
She was born 7-5-1887
Children as follows:
(546) Bernard Hayden, Jr.....b. 7-18-1920.

(547) CHILDREN OF MARY CATHERINE MICHAEL (542)
and ROSS RAY GEISBERT, Frederick Co., Md.
She was born 7-30-1882 m. 3-27-1901
He was born 1-5-1875
Children as follows:
(548) Samuel Thomas.....b. 8-5-1902; m. 2-12-1921 to Mildred Marie Lilley N/C.
(549) Scholl Hood.....b. 1-14-1904; and died 12-17-1925.
(550) Ross Edgar.....b. 8-24-1905.

(551) CHILDREN OF CHARLES J. THOMAS of A of G(3) of G(2) of G(1) (536)
and NELLIE DIFFENDERFER, Buckeystown, Md.
He was born 4-24-1849 m. 10-1-187[illegible] He died 3-17-1917
She was born —— She died 1-30-1891
Children as follows:
(552) Sara Katherine.....b. 10-30-1875; m. 12-25-1900 to Edward Beall (559).
(553) Mary Susan.....b. 6-7-1877; m. 4-1-1907 to Morrison Hobbs (562).
(554) Nellie Diffenderfer.....b. 6-27-1879; m. 2-21-1905 to James W. Baker (570).
(555) Philip Garfield.....b. 1-29-1881; m. 5-6-1903 to Mary Ellen Ashby (582).
(556) Charles Harry.....b. 6-20-1883; m. 1st. 6-24-1903 to Olive Roth (589); 2nd. 3-26-1924 to Nellie Foster (589) N.C.
(557) Emma Elizabeth.....b. 12-2-1885; m. 11-15-1911 to Phil Parker (595).
(558) George Abram.....b. 8-4-1887; m. 4- 1907 to Sophia Neberlong (597).

(559) CHILDREN OF SARA K. THOMAS of CJ of A of G(3) of G(2) of G(1) (552)
and EDWARD BEALL
She was born 10-1-1875 m. —— She died 2-?-1928
There was one child.
(559A) Edward Thomas.....b. 3-1-1909; married Evelynn Decker living at Towson, Md. (560)

(560) CHILDREN OF EDWARD THOMAS BEALL (559A)
and EVELYNN DECKER
There was one child.
(561) Edward Thomas, Jr. . . .Nothing more is known.

(562) CHILDREN OF MARY S. THOMAS of CJ of A of G(3) of G(2) of G(1) (553)
and MORRISON HOBBS
She was born 6-7-1877 m. —— She died 3-?-1927
Children as follows:
(563) Charles Nelson.....b. about 1904; married —— (566).
(564) Frederick Harrison.....b. ——; married —— (568).
(565) Claude.....b. ——; single.

(566) CHILDREN OF CHARLES NELSON HOBBS (563)
and VIRGINIA ——
There was one child.
(567) Ruth.....b. ——.

(568) CHILDREN OF FREDERICK HARRISON HOBBS (564)
and VIRGINIA JARVIS
(569) There was one daughter. Nothing more is learned.

(570) CHILDREN OF NELLIE D. THOMAS of CJ of A of G(3) of G(2) of G(1) (554)
and JAMES WILLIAM BAKER
She was born 6-27-1879 m. 2-21-1905
He was born 4-4-1880 He died 11-4-1918
Children as follows:
(571) Ella Elizabeth.....b. 12-28-1905; m. 11-1-1936 to Albert Rupert N/C.
(572) Otho Fontaine.....b. 6-14-1908; m. 11-27-1929 to Lucille Knighton (576).
(573) Margaret Katherine....b. 4-29-1910; m. 5-14-1927 to Otho Carden (578).
(574) James William.....b. 12-14-1912; m. 7-5-1937 to Adele Walker (580).
(575) Nellie Diffenderfer.....b. 7-29-1915; m. 12-30-1937 to Charles O. Butler. This family lived at Hinton, W. Va.

(576) CHILDREN OF OTHO FONTAINE BAKER (572)
and LUCILLE KNIGHTON, Covington, Va.
He was born 6-14-1908 m. 11-27-1929
She was born 1-20-1906.

Children as follows.
(577) Nellie Sue.....b. 6-9-1931.

(578) CHILDREN OF MARGARET KATHERINE BAKER (573)
and OTHO R. CARDEN
She was born 4-29-1910 m. 5-14-1927 She died 12-22-1931
He was born 2-4-1906
Children as follows:
(579) Mary Phylis.....b. 11-21-1931 and died 11-21-1931

(580) CHILDREN OF JAMES WILLIAM BAKER (574)
and ADELE WALKER, Hinton, W. Va.
He was born 12-14-1912 m. 7-5-1937
She was born 9-11-1918
Children as follows:
(581) Barbara Adele.....b. 12-17-1938.

(582) CHILDREN OF PHILIP G. THOMAS of CJ of A of G(3) of G(2) of G(1) (555)
and MARY ELLEN ASHBY, Washington, D. C.
He was born 1-29-1881 m. 5-6-1903
She was born 10-26-1880
Children as follows:
(583) Frances Henrietta.....b. 4-10-1905; m. 9-10-1924 to Earl Franklin Potter (584).

(584) CHILDREN OF FRANCES HENRIETTA THOMAS (583)
and EARL FRANKLIN POTTER
She was born 4-10-1905 m. 9-10-1924
He was born 8-9-1897
Children as follows:
(585) Philip Nelson.....b. 11-18-1927.
(586) Janice Irene.....b. 3-13-1931.
(587) Ann Louise.....b. 10-31-1934.
(588) Theodore Earl.....b. 9-26-1939.

(589) CHILDREN OF CHAS. H. THOMAS of CJ of A of G(3) of G(2) of G(1) (556)
and OLIVE ROTH, Martinsburg, W. Va.
He was born 6-20-1883 m. 6-24-1903
She was born 1-17-1884
Children as follows:
(590) Charles William.....b. 1-27-1905; m. 3-10-1923 to Pearl Robosson N/C.
(591) Marie Augusta.....b. 2-21-1908; married Newton Beeker (593).
(592) Sara Elizabeth.....b. 2-16-1915; single.
2nd wife m. 3-26-1924 NELLIE FOSTER

(593) CHILDREN OF MARIE AUGUSTA THOMAS (591)
and NEWTON BEEKER
She was born 2-21-1908
This family lived in Baltimore, Md. There was one son.
(594) Thomas.....Date of his birth is not learned.

(595) CHILDREN OF EMMA ELIZABETH THOMAS (557)
and PHIL DUNDRIDGE PARKER
She was born 12-2-1885 m. 11-15-1911
He was born 11-15-1881
This family lived in Baltimore, Md. There was one son.
(596) Calvin Albert.....b. 9-29-1914; single.

(597) CHILDREN OF GEO. A. THOMAS of CJ of A of G(3) of G(2) of G(1) (558)
and SOPHIA NEBERLONG

He was born 8-4-1887

Other dates are not known. The family lived in Hagerstown, Md. There were two children.

(598) Gladys.....Who married Jesse Boyd (600).
(599) Leonard.....Who at this time is single and lives at Hagerstown, Md.

(600) CHILDREN OF GLADYS THOMAS (598)
and JESSE BOYD

This family moved to Arlington, Va., and had one child.

(601) Lydia.....Date of birth not known.

(602) CHILDREN OF SOPHIA E. THOMAS of A of G(3) of G(2) of G(1) (537)
and CALVIN LUTHER SCHAEFFER (337)

She was born 2-17-1851 m. 11-16-1869

Children as follows:

(603) Addie.....Who married George McAllister and lived in Baltimore, Md., and 2nd husband Noble N. Rider.
(604)

Children as follows:

(605) Herbert.....
(606) Lee.....Nothing more is known other than both sons married.

(607) CHILDREN OF ADELIA C. THOMAS of A of G(3) of G(2) of G(1) (538)
and JOHN WILLIAM FLOYD

She was born 2-22-1853 m. —— She died 6-16-1903

Children as follows:

(607A) Cecelia.....Who died in youth.
(608) William Thomas.....Who married Edith Snyder (610).
(609) Henrietta.....Who married; nothing more is known.

(610) CHILDREN OF WILLIAM THOMAS FLOYD (608)
and EDITH SNYDER

They had one child:

(611) Henrietta.....

(612) CHILDREN OF JOHN THOMAS of G(1) (8)
and ELIZABETH RAMSBERG

He was born 6-6-1757 m. 4-16-1786 He died 4-15-1796 Ⓣ
She was born 12-?-1764 She died 7-20-1825 Ⓣ

This is another Thomas-Ramsberg union, Elizabeth the wife being a daughter of George Ramsberg, so that all their descendants will be descended from G(1) line and of the George Ramsberg line. There are four unions of the Thomas-Ramsberg families at about this time, three Ramsberg daughters marrying into each of two lines of Thomas and one Thomas daughter marrying a son of George Ramsberg. This John Thomas died at age of 39 leaving five small children as below. Their graves are side by side in the old Thomas graveyard.

Children as follows:

(613) Anna Margaret.....b. 4-5-1787; R died in infancy Ⓣ.
(614) Elizabeth.....b. 1788; remained single and died 4-18-1849 Ⓣ.
(615) Charlotte.....b. 5-1-1790; R m. 6-8-1816 to Henry Zimmerman (620).
(616) Peter.....b. 2-23-1792; R m. 10-18-1823 to Susanna Whip (900).
(617) Christina.....b. 7-13-1793; R died in infancy.
(618) Barbara.....b. 2-22-1795; R m. 9-27-1819 to Michael Culler (1395).
(619) Eve.....b. 10-26-1796; R m. 4-19-1817 to Michael Thomas of H. of J(1) (1410).

(620) CHILDREN OF CHARLOTTE THOMAS of J of G(1) (615)
and HENRY ZIMMERMAN

She was born 5-1-1790 m. 6-8-1816 She died 4-18-1876 Ⓕ
He was born 12-12-1791 He died 5-20-1875 Ⓕ
Children as follows:

(621) William Henry.....b. 9-1-1817R; m. 4-8-1840 to Mary E. Cronise (628).
(622) Peter Thomas.....b. 3-13-1819R; m. 5-19-1847 to Ann Maria Cronise (669).
(623) Daniel J.....b. 7-19-1821R; m. 3-17-1845 to Charlotte Snyder (691).
(624) Gideon Michael.....b. 10-16-1823; m. 3-24-1846 to Christiana Wolf (777); m. 2nd to M. M. Potter Wilson. (777)
(625) Elizabeth Susan.....b. 12-21-1825; m. 5-17-1848 to Edward D. Zimmerman (766).
(626) Josiah B.....b. 6-10-1827; m. 4-18-1851 to Ellen B. Holtz (817).
(627) Ephriam I.....b. 6-10-1830; m. 5-17-1854 to Marie E. Thomas (830).

(628) CHILDREN OF WILLIAM H. ZIMMERMAN (621)
and MARY E. CRONISE

He was born 9-1-1817 m. 4-8-1840 He died 11-22-1873 Ⓕ
She was born 4-28-1818 She died 8-2-1887 Ⓕ
Children as follows:

(629) John H.....b. 2-27-1841; remained single and died 4-20-1924.
(630) Mary.....b. 10-20-1843; m. 3-30-1871 to George Calvin Renn (634).
(631) Alice B.....b. 4-24-1845; remained single and died 9-13-1881.
(632) Joseph.....b. 8-22-1852; remained single and died 2-25-1854.
(633) Calvin C.....b. 11-25-1848; remained single and died 4-21-1924.

(634) CHILDREN OF MARY C. ZIMMERMAN (630)
and GEORGE CALVIN RENN

He was born 9-24-1843 m. 3-30-1871 He died 4-19-1920 Ⓕ
She was born 10-20-1843 She died 4-18-1911 Ⓕ
Children as follows:

(635) William Hanson.....b. 12-30-1871; m. 10-17-1889 to Edith Smith (639).
(636) Charles Calvin.....b. 10-5-1873; m. 12-27-1894 to Annie Keefer (662).
(637) George Edward.....b. 11-4-1875; m. ——.
(638) Roy J. B.....b. 9-26-1881 and died 5-28-1898.

(639) CHILDREN OF WILLIAM HANSON RENN (635)
and EDITH G. SMITH, Adamstown, Md.

He was born 12-30-1871 m. 10-17-1889
She was born 11-2-1873
Children as follows:

(640) Stella Viola.....b. 1-26-1892; m. 10-6-1917 to Robert Lillard (650).
(641) Wilbur Homer.....b. 1-1-1894; single.
(642) Ralph Hanson.....b. 1-3-1896; single—located in Greece.
(643) Mary Leona.....b. 12-15-1897; m. 1st 3-5-1916 to Edward Summers N/C; 2nd 12-23-1930 to Wm. E. Schmidt N/C.
(644) Margie Gertrude.....b. 9-25-1900; single.
(645) William Zimmerman....b. 10-30-1901; single.
(646) Grayson Smith.....b. 10-25-1904; m. 12-24-1928 to Maggie Fry (654).
(647) Thelma Alice.....b. 9-5-1906; m. 1st 6-?-1923 to Irving Kefauver (656); 2nd 5-?-1938 to Robert Sener, N/C.
(648) Meredith Edwin.....b. 10-3-1907; m. 1-24-1925 to Helen Whitter (658).
(649) Ida Rebecca.....b. 5-4-1914 and died 6-27-1921.

(650) CHILDREN OF STELLA VIOLA RENN, Barnesville, Md. (640)
and JAMES ROBERT LILLARD

She was born 1-26-1892 m. 10-6-1917
He was born 1-23-1892
Children as follows:
(651) Ernest Renn.....b. 2-5-1919.
(652) Edith Rebecca.....b. 4-2-1922.
(653) James Robert, Jr.....b. 1-4-1931.

(654) CHILDREN OF GRAYSON SMITH RENN, Adamstown, Md. (646)
and MAGGIE FRY

He was born 10-25-1904 m. 12-24-1928
She was born 8-?-1911
Children as follows:
(655) Mary Alice.....b. 6-6-1936.

(656) CHILDREN OF THELMA ALICE RENN (647)
and IRVING KEFAUVER

She was born 9-5-1906 m. 6-?-1923
Children as follows:
(657) Kenneth Edwin.....b. 11-23-1925.

(658) CHILDREN OF MEREDITH EDWIN RENN (648)
and HELEN WHITTER, Adamstown, Md.

He was born 10-3-1907 m. 1-24-1925
She was born 1907
Children as follows:
(659) William Meredith.....b. 7-20-1925.
(660) Robert Whitter.....b. 7-22-1927.
(661) Betty Jane.....b. 9-11-1930.

(662) CHILDREN OF CHARLES CALVIN RENN, Frederick, Md. (636)
and ANNIE KEEFER

He was born 10-5-1873 m. 12-27-1894
Children as follows:
(663) Catherine Marie.....b. 12-8-1896; married Frank Glenn Ramsberg (664).

(664) CHILDREN OF CATHERINE MARIE RENN (663)
and FRANK GLENN RAMSBERG, Frederick Co., Md.

She was born 12-8-1896 m. 2-15-1921
Children as follows:
(665) Glenna Marie.....b. 4-4-1922.
(666) Anna Constance.....b. 12-19-1923.
(667) Charles Renn.....b. 10-16-1925.
(668) Nancy Lou.....b. 2-21-1939.

(669) CHILDREN OF PETER THOMAS ZIMMERMAN (622)
and ANN MARIA CRONISE

He was born 3-13-1819 m. 5-19-1847 Died 2-18-1891 (F)
She was born 5-15-1823 Died 5-21-1910 (F)
Children as follows:
(670) Emmanuel A.....b. 5-14-1849 and died 3-4-1850.
(671) Isaac Cronise.....b. 2-23-1851; m. 6-10-1880 to Laura M. Null (678).
(672) Luther Calvin.....b. 6-18-1853; remained single and died 9-26-1926.
(673) Isabelle Rebecca.....b. 10-11-1855; remained single and died 7-12-1938.
(674) Cornelius F.....b. 3-13-1858; m. 11-12-1890 to Fannie Gilson N/C.
He died 5-23-1936.

(675) Cephas Henry.....b. 12-12-1860; m. 11-10-1886 to Ella Derr. He died 8-17-1928 N/C.
(676) Curtis Thomas.....b. 11-13-1864; single.
(677) George W.....b. 2-22-1863 and died 3-7-1863.

(678) CHILDREN OF ISAAC CRONISE ZIMMERMAN (671)
and LAURA M. NULL
He was born 2-23-1851 m. 6-10-1880 Died 6-23-1933 (F)
She was born 2-29-1852 Died 2-20-1938 (F)
Children as follows:
(679) Ira Leslie.....b. 5-16-1881; m. 1-4-1910 to Zella Arnold (681).
(680) Mamie Cronise.....b. 4-12-1884; m. 2-17-1909 to Cleveland Arnold (685).

(681) CHILDREN OF IRA LESLIE ZIMMERMAN, Frederick Co., Md. (679)
and ZELLA ARNOLD
He was born 5-16-1881 m. 1-4-1910
Children as follows:
(682) Henry.....b. 3-17-1911; m. 7-1-1934 to Zelda Rohor (684).
(683) Curtis.....b. 9-7-1913; married Arlene Murry.

(684) CHILDREN OF HENRY ZIMMERMAN (682)
and ZELDA ROHOR
(684A) Carolyn.....b. 6-26-1935.
(684B) Richard.....b. 2-6-1938.

(685) CHILDREN OF MAMIE CRONISE ZIMMERMAN (680)
and CLEVELAND ARNOLD, Lucketts, Va.
Children as follows:
(686) Regina Belle.....b. 3-18-1910; m. 1-7-1933 to Owen McNay (689).
(687) Patricia Jean.....b. 6-4-1934.
(688) Betty Jane:.....b. 12-26-1935.

(689) CHILDREN OF REGINA BELLE ARNOLD (686)
and OWEN McNAY
(690) Robert Leslie.....b. 2-16-1912; m. 5-28-1937 to Almeda Glascock who have one child, born 6-23-1938.

(691) CHILDREN OF DANIEL J. ZIMMERMAN, Frederick Co., Md. (623)
and CHARLOTTE SNYDER
He was born 7-19-1821 m. 3-17-1845 He died 2-19-1879
She was born 11-28-1826 She died 1-7-1895
Children as follows:
(692) Francis Marion.....b. 12-20-1845; m. 1st 12-24-1867 to Catherine Coblentz; 2nd 6-18-1885 to Mary Stockman N/C (696).
(693) Charles Edward.....b. 5-15-1858; m. 3-19-1889 to Hattie Stockman (728).
(694) Emma Florence.....b. 11-13-1860; m. 2-25-1883 to Samuel Culler (747).
(695) Fannie Virginia.....b. 11-10-1862; m. 3-16-1887 to Raymond Luther Shaff (758).

(696) CHILDREN OF FRANCIS MARION ZIMMERMAN (692)
and CATHERINE COBLENTZ, Frederick Co., Md.
He was born 12-20-1845 m. 12-24-1867 He died 9-17-1906
She was born 5-2-1841 She died 1-3-1884
Children as follows:
(697) Millard Coblentz.....b. 10-29-1870; m. 11-19-1891 to Annie R. Sines (701).
(698) Sarah Adeline Virg.....b. 8-21-1872; m. 6-4-1889 to John W. Culler (703).
(699) Albert Marion.....b. 10-23-1874; m. 3-10-1898 to Mary C. Whip (712).
(700) Lottie May Skyles.....b. 5-30-1879; m. 10-25-1898 to James E. Burke (722).

(701) CHILDREN OF MILLARD COBLENTZ ZIMMERMAN (697)
and ANNIE REBECCA SINES, Frederick Co., Md.
There was one child:
(702) Clara.....Who married Paul Boyer N/C. Nothing more is learned.

(703) CHILDREN OF SARAH ADELINE VIRGINIA ZIMMERMAN (698)
and JOHN WESLEY CULLER, Frederick, Md.
She was born 8-21-1872 m. 6-4-1889
He was born 9-20-1864
Children as follows:
(704) Harmon Franklin.....b. 5-4-1891; m. 3-12—— to Anna Mary Huffer N/C.
(705) John Clyde.....b. 2-23-1898; m. —— to Emma Shankle (707).
(706) Charles Theodore.....b. 12-29-1912; single.

(707) CHILDREN OF JOHN CLYDE CULLER, Baltimore, Md. (705)
and EMMA SHANKLE
(708) Catherine
(709) Louise
(710) Jane
(711) Ruth No further information available.

(712) CHILDREN OF ALBERT MARION ZIMMERMAN, Adamstown, Md. (699)
and MARY CATHERINE WHIP, cousins. See also No. G(1) 1435
He was born 10-23-1874 m. 3-10-1898
She was born 8-12-1873
Children as follows:
(713) Edgar Newton.....b. 4-10-1899 and died 4-13-1899.
(714) Harry Coblentz.....b. 4-3-1900; single.
(715) Mabel Whip.....b. 9-8-1902; single.
(716) Eva Martha.....b. 7-1-1904; married 1935 to William Warner (719).
(717) Newton Albert.....b. 8-2-1906; single.
(718) Edna Mamie.....b. 1-30-1908 and died 2-21-1910.

(719) CHILDREN OF EVA MARTHA ZIMMERMAN (716)
and WILLIAM WARNER, Frederick Co., Md.
(720) Martha Josephine.....b. 3-6-1936.
(721) Mary Catherine.....b. 1-?-1940.

(722) CHILDREN OF LOTTIE MAY SKYLES ZIMMERMAN (700)
and JAMES E. BURKE, Frederick Co., Md.
(723) Ethel.....Who married a Haller.
(724) Virginia.....Who married Guy Anders. (725)

(725) CHILDREN OF VIRGINIA BURKE, Frederick, Md. (724)
and GUY ANDERS
(726) Anna Margaret.....
(727) Jeannette.....

(728) CHILDREN OF CHARLES EDWARD ZIMMERMAN (693)
and HATTIE ESTELLE STOCKMAN, Frederick Co., Md.
He was born 5-15-1858 m. 3-19-1889 He died 6-16-1920
She was born 11-13-1867
Children as follows:
(729) Floyd Edward.....b. 1-16-1890; m. 11-16-1919 to Florence May Poole N/C.
(730) Arthur Nelson.....b. 1-28-1892 and died 10-6-1897.
(731) Naomi Estelle.....b. 2-1-1894; m. 4-23-1913 to Joseph Calvin Crampton (737).

(732) Minnie Adele.....b. 10-29-1896; m. 10-5-1927 to Charles Edw. Kinna N/C.
(733) Eva.....b. 1-6-1898; m. 10-1-1914 to Thos. Howard Brown N/C; m. 7-31-1920 to How. Stanley Corum N/C.
(734) Roy McHenry.....b. 6-1-1900; m. 2-25-1922 to Lillie Irene Lantz (739).
(735) Ralph Paul.....b. 2-3-1903; m. 4-15-1935 to Bertha Bowers N/C.
(736) Hattie Belle.....b. 6-5-1906; m. 8-31-1939 to John F. Miller (745).

(737) CHILDREN OF NAOMI ESTELLE ZIMMERMAN (731)
and JOSEPH CALVIN CRAMPTON
She was born 2-1-1894 m. 4-23-1913
He was born 11-27-1895 He died 5-15-1935
Children as follows:
(738) Hilda.....b. 10-9-1913; m. 6-17-1939 to Stokes Keller Engle.

(739) CHILDREN OF ROY McHENRY ZIMMERMAN (734)
and LILLIE IRENE LANTZ
(740) Bettie Irene.....b. 6-5-1922.
(741) Robert McHenry.....b. 10-17-1924.
(742) Roy Eugene.....b. 10-30-1927.
(743) Doris Loraine.....b. 4-4-1929.
(744) Charles Edward.....b. 7-6-1935.

(745) CHILDREN OF HATTIE BELLE ZIMMERMAN (736)
and JOHN FRANKLIN MILLER
She was born 6-5-1906 m. 8-31-1939
He was born 3-9-1909
Children as follows:
(746) Charles Howard.....b. 1-11-1940.

(747) CHILDREN OF EMMA FLORENCE ZIMMERMAN (694)
and SAMUEL CULLER, Frederick Co., Md.
She was born 11-13-1860 m. 2-25-1883 She died 11-20-1939
He was born 1860 He died 2-25-1936
Children as follows:
(748) Lester Melancton.....b. 4-15-1885; married Etelka Hundley (751).
(749) Paul Zimmerman.....b. 7-29-1886; m. 1-23-1923 to Mary Ramsberg N/C.
(750) Hugh Hamilton.....b. 2-20-1888; m. 3-?-1909 to Ruth Cochran (753).

(751) CHILDREN OF LESTER MELANCTON CULLER (748)
and ETELKA HUNDLEY
(752) John M.....Nothing more is known.

(753) CHILDREN OF HUGH HAMILTON CULLER (750)
and RUTH COCHRAN
He was born 2-20-1888 m. 2-11-1911
She was born 1-11-1893
Children as follows:
(754) Richard M.....b. 3-31-1911; single.
(755) Paul Nelson.....b. 10-28-1912; m. 12-26-1936 to Ann A. Posther (756).

(756) CHILDREN OF PAUL NELSON CULLER (755)
and ANN A. POSTHER
He was born 10-28-1912 m. 12-26-1936
She was born 12-29-——
Children as follows:
(757) Jo Ann.....b. 8-20-1940.

(758) CHILDREN OF FANNIE ZIMMERMAN, Frederick Co., Md. (695)
and RAYMOND LUTHER SHAFF
She was born 11-10-1862 m. 3-16-1887 She died 1-25-1929
He was born 7-8-1862 He died 2-13-1937
Children as follows:
(759) Lillian Adele.....b. 1-8-1888; m. 2-28-1907 to Albert L. Bussard (761).
(760) Myrtle Virginia.....b. 1-12-1890; single.

(761) CHILDREN OF LILLIAN ADELE SHAFF, Jefferson, Md. (759)
and ALBERT LESLIE BUSSARD
She was born 1-8-1888 m. 2-28-1907
He was born 8-3-1882
Children as follows:
(762) Albert Lee.....b. 2-3-1911; m. 8-14-1932 to Mary Ellen Souder (763).

(763) CHILDREN OF ALBERT LEE BUSSARD, Jefferson, Md. (762)
and MARY ELLEN SOUDER
He was born 2-3-1911 m. 8-14-1932
She was born 9-10-1908
Children as follows:
(764) Albert Lee, Jr.....b. 12-16-1933.
(765) Larry Eugene.....b. 11-27-1935.

(766) CHILDREN OF ELIZABETH SUSAN ZIMMERMAN (625)
and EDWARD D. ZIMMERMAN, Frederick Co., Md.
She was born 12-21-1825 m. 5-17-1848 She died 12-15-1908 Ⓜ
He was born 3-3-1822 He died 3-13-1914 Ⓜ
Children as follows:
(767) Emma Virginia.....b. 4-23-1849; m. 10-12-1891 to J. Frank Thomas N/C.
(768) Albert Franklin.....b. 2-7-1852; m. Jeannette Eliz. Cronise N/C. He died 1-11-1921.
(769) Charles Edward.....b. 12-27-1854; m. 1-29-1879 to Alvertia E. Fleming (771).
(770) Robert Clinton.....b. 2-11-1858; m. 1st Laura Fleming (774); 2nd Florence Nicodemus N/C.

(771) CHILDREN OF CHARLES EDWARD ZIMMERMAN (769)
and ALVERTIA E. FLEMING, Frederick, Md.
He was born 12-27-1854 m. 1-29-1879 He died 12-28-1940 Ⓕ
She was born 4-23-1856 She died 3-26-1931 Ⓕ
Children as follows:
(772) Bernard .....b. 3-5-1880; died 3-?-1905.
(773) Herbert.....b. 4-24-1884; single.

(774) CHILDREN OF ROBERT CLINTON ZIMMERMAN (770)
and LAURA FLEMING, Frederick, Md.
He was born 2-11-1858 He died 2-24-1937
She was born 8-1-1859 She died 2-17-1924
Children as follows:

(775) Alfred Glaze.....b. 10-30-1891; m. 7-3-1917 to ——— Gittings N/C.
(776) Robert F.....b. 8-8-1888 and died 2-26-1889.

(777) CHILDREN OF GIDEON MICHAEL ZIMMERMAN (624)
and CHRISTIANA WOLF, Frederick Co., Md.
He was born 10-11-1823 m. 3-26-1846 He died 4-28-1896 Ⓜ
She was born 7-15-1820 She died 3-16-1871 Ⓜ
and 2nd wife METILDA M. POTTER WILSON N/C
m. 10-15-1874; she died 10-12-1881. Ⓜ

Children as follows:
(778) Mary Ellen.....b. 9-6-1847; m. 10-24-1865 to J. Franklin Thomas (781).
(779) John Henry.....b. 11-15-1850; m. 4-11-1872 to Ella Reb. Thos. Whip (782).
(780) William Nicholas.....b. 9-30-1852; m. 9-24-1874 to Mary Ellen Willard (789).

(781) CHILDREN OF MARY ELLEN ZIMMERMAN (778)
and JOHN FRANKLIN THOMAS, Frederick, Md.
See under J(1) line No. 360.

(782) CHILDREN OF JOHN HENRY ZIMMERMAN (779)
and ELLA REBECCA THOMAS WHIP, Frederick Co., Md. (1433)
He was born 11-15-1850 m. 4-11-1872 He died 1-23-1922
She was born 9-5-1854 She died 9-17-1934
Children as follows:
(783) Harry Millard.....b. 6-4-1873; m. 2-24-1904 to Katie May Zimmerman N/C.; he d. 2-15-1927.
(784) Roy Leo.....b. 2-22-1876 and died 8-22-1876.
(785) Daisy May.....b. 11-15-1881; m. 12-16-1903 to Elmer Derr (786).

(786) CHILDREN OF DAISY MAY ZIMMERMAN (785)
and ELMER S. DERR, Frederick Co., Md.
She was born 11-15-1881 m. 12-16-1903
He was born 6-21-1877
Children as follows:
(787) Karl Myron.....b. 8-3-1905; m. 6-5-1937 to Ruth Cutsail Creager.
(788) John Edgar.....b. 3-16-1908 and died 3-30-1938.

(789) CHILDREN OF WILLIAM NICHOLAS ZIMMERMAN (780)
and MARY ELLEN WILLARD, Frederick Co., Md.
He was born 9-30-1852 m. 9-24-1874 He died 1-13-1916
She was born 2-8-1855 She died 2-14-1898
Children as follows:
(790) Harvey Lee.....b. 12-21-1875; m. 1st 12-31-1896 to Ellen C. Greenawalt (794); 2nd 3-20-1924 to Mary E. Whip (794).
(791) Lula Estelle.....b. 1-8-1878; remained single and died 5-17-1923.
(792) Roy Willard.....b. 5-20-1880; m. 2-24-1912 to Mary E. Hawker (806).
(793) Lester Clinton.....b. 9-11-1889; m. 2-10-1921 to Nellie C. Castle (810); m. 12-31-1936 to Ida Stottlemyer.

(794) CHILDREN OF HARVEY LEE ZIMMERMAN (790)
and ELLEN C. GREENAWALT, Frederick Co., Md.
He was born 12-21-1875 m. 12-31-1896
She was born 7-22-1874 She died 2-2-1919
Children as follows:
(795) Mary S.....b. 3-19-1902; m. 12-6-1923 to George Harwood (798).
(796) Paul B.....b. 10-15-1897; married Tempie Easterday (803).
(797) John W.....b. 10-1-1915.
(797A) Mr. Zimmerman married 2nd wife 3-20-1924, Mary Ellen Whip. N/C

(798) CHILDREN OF MARY SALOME ZIMMERMAN (795)
and GEORGE HARWOOD, Frederick Co., Md.
She was born 3-19-1902 m. 1-26-1923 She died 2-6-1937
He was born 1-26-1902
Children as follows:
(799) Margaret E.....b. 7-25-1924.
(800) Catherine M.....b. 11-2-1926.

(801) John T.....b. 8-16-1930.
(802) Helen R.....b. 5-19-1932.

(803) CHILDREN OF PAUL B. ZIMMERMAN (796)
and TEMPIE EASTERDAY

He was born 10-15-1897
She was born 7-26-1892
Children as follows:
(804) Catherine V.....b. 3-24-1919.
(805) Bernard P.....b. 1-11-1922.

(806) CHILDREN OF ROY WILLARD ZIMMERMAN, Frederick Co., Md. (792)
and MARY ELIZABETH HAWKER

He was born 5-20-1880 m. 2-24-1912
She was born 5-20-1880
Children as follows:
(807) George William.....b. 10-19-1913 and died 11-4-1913.
(808) Mary Catherine.....b. 4-29-1916; single.
(809) Minerva Ellen.....b. 9-14-1918; single.

(810) CHILDREN OF LESTER CLINTON ZIMMERMAN (793)
and NELLIE CASTLE, 1st wife, Frederick Co. Md.

He was born 9-11-1889 m. 2-10-1921
She was born 5-30-1885 She died 3-16-1930
Children as follows:
(811) Hazel Virginia.....b. 4-6-1922; m. 4-10-1938 to Harry R. Shafer (815).
(812) Bessie Jane.....b. 10-2-1925.
(813) Julia Catherine.....b. 2-20-1930.
(814) and IDA STOTTLEMYER, 2nd wife; m. 12-31-1936 N/C.

(815) CHILDREN OF HAZEL VIRGINIA ZIMMERMAN (811)
and HARRY RAYMOND SHAFER

She was born 4-6-1922
He was born 6-12-1913
Children as follows:
(816) Nellie Lee Virginia.....b. 5-17-1938.

(817) CHILDREN OF JOSIAH B. ZIMMERMAN, Frederick Co., Md. (626)
and ELLEN B. HOLTZ

He was born 6-10-1827 m. 4-18-1851 He died 12-15-1899
Children as follows:
(818) Milton S.....b. 7-21-1854; married Alice Diehl (819).

(819) CHILDREN OF MILTON S. ZIMMERMAN, Frederick, Md. (818)
and ALICE DIEHL

There was one child:
(820) Sadie.....Who married Glenn McGregor (821).

(821) CHILDREN OF SADIE ZIMMERMAN, Frederick, Md. (820)
and GLENN McGREGOR

(822) There was a son Howard who married Elizabeth Rebert 12-5-1936 (823).

(823) CHILDREN OF HOWARD McGREGOR, Frederick, Md. (822)
and ELIZABETH REBERT

She was born 7-21-1915 m. 12-5-1936
There is one child:
(824) Sarah Elizabeth.....b. 9-10-1937.

(830) CHILDREN OF EPHRIAM I. ZIMMERMAN, Frederick Co., Md. (627)
and MARIA E. THOMAS of P of J of G(1) (907)
This is another intermarriage.
He was born 6-10-1830 m. 5-17-1854 He died 3-9-1894
She was born 7-28-1834 She died 8-21-1926
Children as follows:
(831) Clayton Maynard.....b. 6-27-1867; m. 8-30-1888 to Myra Beaty Heberlig (833).
(832) Hester Cecelia.....b. 1-14-1856; m. 1876 to David Holtz; she died 12-30-1926 (882).

(833) CHILDREN OF CLAYTON MAYNARD ZIMMERMAN (830)
and MYRA BEATY HEBERLIG, Frederick Co., Md.
He was born 6-27-1867 m. 8-30-1888
She was born 1-12-1870
Children as follows:
(834) Oda Helen.....b. 10-3-1889; m. 12-18-1907 to Ralph Stauffer (848).
(835) Clayborne Milton.....b. 8-5-1891; m. 1-8-1918 to Annie McKinney (856).
(836) Ephriam Bion.....b. 10-23-1893; m. 1-5-1916 to Media Lucr. Winebrenner (859).
(837) Ethel May.....b. 5-25-1895; m. 2-5-1913 to Frank Stauffer (861).
(838) Elizabeth Cecelia.....b. 6-20-1897; m. 1st to Charles Haller Rhodes N/C; m. 2nd 4-1-1923 to Myron M. Michael (864).
(839) Myra Susan.....b. 5-2-1899; m. 6-10-1926 to Charles Hamilton Himes (867).
(840) William Henry.....b. 9-4-1901; m. 5-4-1928 to Elizabeth Irene Howard (870).
(841) Ruth Marie.....b. 3-13-1903 and died 4-10-1903.
(842) Mary Genevieve.....b. 10-3-1905; m. to Russell Ames Hendrickson (873).
(843) Clayton Heberlig.....b. 6-29-1906; m. 3-?-1928 to Phoebe Routzahn (876).
(844) Ralph Beaty.....b. 7-5-1909; m. 10-1-1934 to Alice K. Hedges (878).
(845) Edgar Allen.....b. 7-5-1909; m. 10-1-1933 to Louise Cramer (880).
(846) Grace Evelyn.....b. 11-28-1910; m. 6-30-1934 to Herbert Ecker.
(847) Catherine Louise.....b. 3-23-1913; m. 6-28-1936 to Willard Stanley Holter N/C.

(848) CHILDREN OF ODA HELEN ZIMMERMAN, Walkersville, Md. (834)
and RALPH WESLEY STAUFFER
She was born 10-3-1889 m. 12-18-1907
He was born 5-20-1883
Children as follows:
(849) Clara Beaty.....b. 7-13-1908; single.
(850) Carl Maynard.....b. 7-13-1910; m. 12-31-1940 to M. Annabelle Bowers.
(851) Ralph Wesley, Jr.....b. 9-23-1915; m. 12-27-1941 to Betty Jane Swisher.
(852) William Zimmerman....b. 10-2-1918.
(853) Robert Monroe.....b. 5-27-1922.
(854) Catherine Virginia.....b. 1-17-1926.
(855) Margaret Louise.....b. 3-10-1928; all above except two are single.

(856) CHILDREN OF CLAYBORNE MILTON ZIMMERMAN (835)
and ANNIE McKINNY, Frederick Co., Md.
He was born 8-25-1891 m. 1-8-1918
She was born 4-14-1893
Children as follows:
(857) Dorothy Lenore.....b. 11-21-1924; single.
(858) John Trego.....b. 8-1-1929.

(859) CHILDREN OF EPHRIAM BION ZIMMERMAN (836)
and MEDIA LUCRETIA WINEBRENNER, Frederick Co., Md.
He was born 10-23-1893 m. 1-5-1916
She was born 12-15-1892
Children as follows:
(860) Helen Mayetta.....b. 5-6-1923; single.

(861) CHILDREN OF ETHEL MAY ZIMMERMAN, Frederick Co., Md. (837)
and FRANK NELSON STAUFFER
She was born 5-25-1895 m. 2-5-1913
He was born 5-22-1888
Children as follows:
(862) George Clayton.....b. 11-?-1916; m. 2-20-1940 to Pauline Etzler.
(863) Mary Elizabeth.....b. 9-1-1918; m. 12-?-1938 to Ellsworth Iager.

(864) CHILDREN OF ELIZABETH CECELIA ZIMMERMAN (838)
and MYRON MARTELL MICHAEL
She was born 6-20-1897 m. 4-1-1923
He was born ——
Children as follows:
(865) Betty Jean.....b. 9-?-1925.
(866) Myrna Martell.....b. 2-?-1929.

(867) CHILDREN OF MYRA SUSAN ZIMMERMAN, Frederick Co., Md. (839)
and CHARLES HAMILTON HIMES
She was born 5-2-1899 m. 6-10-1926
He was born 1-18-1897
Children as follows:
(868) Myra Virginia.....b. 3-18-1927.
(869) Patsie Lee.....b. 7-8-1931.

(870) CHILDREN OF WILLIAM HENRY ZIMMERMAN (840)
and ELIZABETH IRENE HOWARD, Frederick Co., Md.
(871) Beaty Irene.....b. 1929.
(872) William Henry, Jr.....b. 1931.

(873) CHILDREN OF MARY GENEVIEVE ZIMMERMAN (842)
and RUSSELL AMES HENDRICKSON, Frederick, Md.
She was born 10-3-1905
He was born 4-9-1891
Children as follows:
(874) Louise Hunt.....b. 5-3-1928.
(875) Mary Russell.....b. 9-24-1929.

(876) CHILDREN OF CLAYTON HEBERLIG ZIMMERMAN (843)
and PHOEBE ROUTZAHN, Frederick Co., Md.
(877) Catherine Marie.....b. 11-18-1932.

(878) CHILDREN OF RALPH BEATY ZIMMERMAN (844)
and ALICE KATHLEEN HEDGES, Frederick Co., Md.
(879) Doris Jean.....b. 1-30-1938.

(880) CHILDREN OF EDGAR ALLEN ZIMMERMAN (845)
and LOUISE CRAMER, Frederick Co., Md.
(881) Carroll Gordon.....b. 3-29-1934.

(882) CHILDREN OF HESTER CECELIA ZIMMERMAN (832)
and DAVID HOLTZ, Frederick Co., Md.
(883) Mamie.....b. 6-27-1879; married George Hull (884).

(884) CHILDREN OF MAMIE HOLTZ (883)
and GEORGE HULL

Children as follows:
(885) Russell.....
(886) Annabelle.....Both children are married. Nothing more is learned.

(900) CHILDREN OF PETER THOMAS of J of G(1) (616)
and SUSANNA WHIP

He was born 2-23-1792 m. 10-18-1823 He died 9-28-1846 Ⓣ
She was born 10-5-1798 She died 5-1-1875 Ⓕ
Children as follows:
(901) Jonathan A.....b. 8-18-1824; m. 4-28-1854 to Elizabeth A. Long N/C; he died 2-20-1861 Ⓕ. She later married David Specht.
(902) Josiah S.*.....b. 1-26-1826; m. 2-10-1848 to Susan R. Thomas (910).
(903) Lewis E.....b. 2-4-1828; m. 5-27-1851 to Sophia Dixon (965).
(904) Susan Rebecca*.....b. 5-22-1830; R m. 4-8-1854 to Eli C. Waskey (1270).
(905) Daniel Peter*.....b. 5-22-1830; R m. 12-8-1857 to Elizabeth R. Ramsberg (1370).
(906) Francis.....b. 6-4-1832 and died 8-26-1837 Ⓣ.
(907) Maria Ellen*.....b. 7-28-1834; m. 5-17-1854 to Ephriam I. Zimmerman (830).
(908) Eleanor S.....b. 1-21-1837; m. 5-7-1856 to Lewis H. Main (1280).
(909) Eliza Amanda.....b. 10-6-1839; R m. 10-?-1865 to Benj. Dixon (1300).
* In this family we have instances of many intermarriages and also of the Thomas-Ramsberg union. These married cousins.

(910) CHILDREN OF JOSIAH S. THOMAS of P of J of G(1), Adamstown, Md. (902)
and SUSAN REBECCA THOMAS of M of Hy of J(1)
of E of J of G(1)

He was born 1-26-1826 m. 2-24-1848 He died 5-24-1906 Ⓕ
She was born 4-25-1827 She died 5-22-1907 Ⓕ
Children as follows:
(911) Cephas M.....b. 1-28-1851; m. 2-5-1873 to Laura V. Schaeffer (919).
(912) Abbie Lavina*.....b. 4-18-1855; m. 11-20-1877 to Curtis W. Thomas (936).
(913) Mary Elizabeth*.....b. 7-30-1857; m. 3-3-1880 to Clinton C. Thomas (937).
(914) Edwin E.....b. 5-19-1860 and died 2-8-1867 Ⓜ.
(915) Amanda E.....b. 8-1-1861 and died 10-2-1862 Ⓜ.
(916) George C.*.....b. 2-25-1863; m. 3-30-1886 to Lillie J. E. Thomas (938).
(917) Clarence S.....b. 8-31-1868; m. 2-16-1897 to Annie Shorb (955).
(918) Lewis F.....b. 12-7-1869 and died 9-16-1885.
* Here we have more intermarriages. Of five children reaching maturity three married cousins.

(919) CHILDREN OF CEPHAS M. THOMAS of JS of P of J of G(1) (911)
SR of M of Hy of J(1)
of E of J of G(1)
and LAURA V. SCHAEFFER, Buckeystown, Md.

He was born 1-28-1851 m. 2-5-1873 He died 1-23-1929 Ⓕ
She was born 7-27-1850 She died 7-21-1921 Ⓕ
Children as follows:
(919A) Bernard Schaeffer....b. 1-27-1874; m. 1st 1-24-1900 Cora V. Moore (926); 2nd 2-1-1915 Elizabeth Thomas (926A).
(920) Claude Eugene.....b. 4-18-1876; m. 6-28-1910 to Ester Fitzgerald (932).
(921) Susan Elizabeth.....b. 11-24-1878; single.
(922) Mary Edith.....b. 6-3-1881; single.
(923) Ralph Josiah.....b. 11-23-1883; m. 1-?-1910 to Evelyn O'Dell N/C.

(924) Ruth.....b. 3-17-1886; m. 11-8-1910 to Edward F. Maisel (934).
(925) Nellie Beatrice.....b. 9-11-1888; m. 11-8-1917 to Milton Ross Hollis N/C.

(926) CHILDREN OF B. S. THOMAS of CM of Jos of P of J of G(1) (919A)
of SR of M of Hy of J(1)
of E of J of G(1)
and CORA VIRGINIA MOORE, 1st wife
He was born 1-27-1874 m. 1-24-1900
She was born 4-23-1875 She died 2-24-1909
(926A) and ELIZABETH THOMAS, 2nd wife, near Hyattsville, Md. See also (G1012).
She was born 10-29-1891 m. 2-1-1915

Children as follows:
(927) Bernard Eldredge.....b. 9-17-1903; m. 9-1-1929 to Edna Adamson N/C.
(928) Roger Moore.....b. 1-29-1907; single.
(929) Cora Virginia.....b. 12-22-1908; single.
(931) Richard Paul.....b. 12-1-1920; single.

(932) CHILDREN OF CLAUDE E. THOMAS of CM of JS of P of J of G(1) (920)
of SR of M of H of J(1)
of E of J of G(1)
and ESTER FITZGERALD, Washington, D. C.
He was born 4-18-1876 m. 6-28-1910
She was born 3-24-1883
Children as follows:
(933) Marguerite Ester.....b. 9-5-1915; m. 12-31-1939 to John Muscoe Garnett.

(934) CHILDREN OF RUTH THOMAS of CM of JS of P of J of G(1) (924)
of SR of M of Hy of J(1)
of E of J of G(1)
and EDWARD FREDERICK MAISEL, Baltimore, Md.
She was born 3-17-1886 m. 11-8-1910
He was born 6-18-1886
Children as follows:
(935) Lauretta Rose.....b. 6-11-1921.

(936) CHILDREN OF ABBIE LAVINA THOMAS, Adamstown, Md. (912)
and CURTIS WILLIAM THOMAS
For this family see Curtis W. Thomas of the J(1) line No. 776.

(937) CHILDREN OF MARY ELIZABETH THOMAS (913)
and CLINTON CLAY THOMAS, Frederick, Md.
For this family see Clinton C. Thomas of the G(1) line No. 974.

(938) CHILDREN OF GEORGE C. THOMAS of JS of P of J of G(1) (916)
of SR of M of Hy of J(1)
E of J of G(1)
and LILLIE JANE ELIZABETH THOMAS of DP of P of J of G(1) (1373)
Frederick Co., Md.
He was born 2-25-1863 m. 3-30-1886
She was born 5-4-1862
Children as follows:
(939) Guy Clifton.....b. 5-1-1887; m. Helen Diller 4-7-1917 (945).
(940) Erma Rebecca.....b. 7-11-1889; m. Vernon T. Smith 6-14-1923 (949).
(941) Genevieve Pearl.....b. 10-2-1891; single.
(942) Daniel J.....b. 1-21-1894; m. Alice Catherine Witter 10-25-1927 (952).

(943) Edwin Lewis.....b. 5-21-1898; single.
(944) Eva Margaret.....b. 2-26-1896; single.

(945) CHILDREN OF GUY C. THOMAS of GC of JS of P of J of G(1) (938)
SR of M of Hy of J(1)
E of J of G(1)
of LJ of DP of P of J of G(1)
and CLARA HELEN DILLER of AJ of CA of G of Hy of J(1)
Frederick, Md.

He was born 5-1-1887 m. 4-7-1917
She was born 5-27-1885 She died 5-4-1921 Ⓕ
Children as follows:
(946) Anna Louise.....b. 2-18-1918; single.
(947) Lillian Grace.....b. 9-29-1919; single.
(948) Margaret Elizabeth....b. 4-25-1921; single.

(949) CHILDREN OF ERMA R. THOMAS of GC of JS of P of J of G(1) (940)
SR of M of Hy of J(1)
E of J of G(1)
of LJ of DP of P of J of G(1)
and VERNON T. SMITH, Frederick, Md.

She was born 7-11-1889 m. 6-14-1923
He was born 12-1-1873
Children as follows:
(950) Thomas Edward.....b. 12-27-1925.
(951) Elizabeth Rebecca.....b. 7-13-1928.

(952) CHILDREN OF DANIEL J. THOMAS of GC of JS of P of J of G(1) (942)
SR of M of Hy of J(1)
E of J of G(1)
of LJ of DP of P of J of G(1)
and ALICE CATHERINE WITTER, Frederick, Md.

He was born 1-21-1894 m. 10-25-1927
She was born 8-25-1900
Children as follows:
(953) Sarah Catherine.....b. 11-25-1928.
(954) Barbara Jane.....b. 12-29-1934.

(955) CHILDREN OF CLARENCE S. THOMAS of JS of P of J of G(1) (917)
SR of M of H of J(1)
E of J of G(1)
and ANNE MARY RACHAEL SHORB, Washington, D. C.

He was born 8-31-1868 m. 2-16-1897
She was born 11-17-1869 She died 4-25-1941 Ⓕ
Children as follows:
(956) Rachael.....b. 2-13-1898; m. 10-?-1925 to Arthur Heissler Van Horn N/C.
(957) Eugene Shorb.....b. 1-12-1903; m. 5-11-1939 to Sunny Maxwell (963).
(958) Mary Rebekah.....b. 1-14-1904.
(959) Clarence Sylvester.....b. 1-17-1907; m. 3-31-1928 to Rilla Ross N/C.
(960) Frederick Hendricks....b. 8-23-1908; single.
(961) Josiah Donald.....b. 7-30-1910; single.
(962) Arthur Nicholas.....b. 7-30-1910; single.

(963) CHILDREN OF E. S. THOMAS of CS of JS of P of J of G(1) (957)
SR of M of Hy of J(1)
E of J of G(1)
and SUNNY MAXWELL, New York City

He was born 1-12-1903 m. 5-11-1939
She was born ——
Children as follows:

(964) Bruce Maxwell.....b. 7-3-1941.

(965) CHILDREN OF LEWIS E. THOMAS of P of J of G(1) (903)
and SOPHIA DIXON, Adamstown, Md.
He was born 2-4-1828 m. 5-27-1851 He died 5-9-1911 (F)
She was born 9-4-1829 She died 5-24-1904 (F)
Children as follows:

(966) Sara Delilah.....b. 7-10-1854; single and died 2-24-1910 (F)
(967) Clinton Clay.....b. 8-19-1856; m. 3-3-1880 to Mary Elizabeth Thomas (974).
(968) Lewis Culler.....b. 10-28-1858; m. 1st 11-7-1888 Cora E. Linthicum (996); 2nd 2-22-1900 to L. Florence Kline (997); 3rd 12-26-1917 to Hattie V. Kline (997).
(969) Charles Marion.....b. 12-8-1860; m. 9-12-1888 to Mary M. McKinney (1010).
(970) John Jacob.....b. 11-27-1862; m. 5-18-1897 to Ada Elizabeth Thomas (1040).
(971) Hester Ellen Jane.....b. 12-15-1864; remained single and died 4-9-1939 (F).
(972) Milton Paschal.....b. 8-4-1869; m. to Lillie Dutrow (1250).
(973) Cornelius Richard.....b. 8-17-1870; remained single and died 3-22-1934 (F).

(974) CHILDREN OF CLINTON CLAY THOMAS of LE of P of J of G(1) (967)
and MARY ELIZABETH THOMAS of JS of P of J of G(1) (913)
SR of M of H of J(1)
E of J of G(1)
Frederick Co., Md.
He was born 8-19-1856 m. 3-3-1880 He died 10-25-1940 (F)
She was born 7-30-1857 She died 12-10-1926 (F)
Children as follows:

(975) Clifford Lee.....b. 1-17-1881; m. 3-23-1919 to Bessie Burrall N/C; he died 12-5-1925.
(976) Lewis Clark.....b. 11-18-1883; m. 9-12-1905 to Katherine Thomas (983).
(977) Josiah Samuel.....b. 9-21-1887; m. 8-31-1927 to Grace Gannon N/C.
(978) Mary Edna.....b. 3-27-1891; single.
(979) Ethleen.....b. 9-16-1894; m. 6-15-1920 to Lewis Reed (988).
(980) Celeste Rebecca.....b. 6-22-1898; single.
(981) Motter Conner.....b. 10-23-1901, m. 6-22-1926 to Mary Bussard (990).
(982) Conner Motter.....b. 10-23-1901; m. 6-24-1924 to Nellie Everhart (994).

(983) CHILDREN OF L. C. THOMAS of CC of LE of P of J of G(1) (976)
ME of JS of P of J of G(1)
and SR of M of H of J(1)
E of J of G(1)
KATHERINE E. THOMAS of TL of Jos of H of G(2) of G(1) (240)
He was born 11-18-1883 m. 9-12-1905 He died 1-30-1908
She was born 5-27-1883
Children as follows:

(984) Austin Clark.....b. 2-7-1907; m. 4-30-1925 to Catherine Louise Crum (985).

(985) CHILDREN OF A.C. THOMAS of LC of CC of LE of P of J of G(1) (984)
ME of JS of P of J of G(1)
SR of M of H of J(1)
E of J of G(1)
of KT of TL of Jos of Hy of G(2) of G(1)
and CATHERINE LOUISE CRUM, Frederick, Md.

He was born 2-7-1907 m. 4-30-1925
She was born 11-5-1906
Children as follows:
(986) Robert Clark.....b. 7-17-1926.
(987) Richard Albaugh.....b. 6-10-1935.

(988) CHILDREN OF ETHLEEN THOMAS of CC of LE of P of J of G(1) (979)
ME of JS of P of J of G(1)
of SR of M of H of J(1)
E of J of G(1)
and LEWIS REED, Rockville, Md.
She was born 9-16-1894 m. 6-15-1920
He was born 1887
Children as follows:
(989) Mary Jane.....b. 9-24-1922.

(990) CHILDREN OF M. C. THOMAS of CC of LE of P of J of G(1) (981)
ME of JS of P of J of G(1)
SR of M of H of J(1)
E of J of G(1)
and MARY BUSSARD, Frederick, Md.
He was born 10-23-1901 m. 6-22-1926
She was born ——
Children as follows:
(991) Lois Elaine.....b. 3-17-1927.
(992) William Clinton.....b. 4-6-1928.
(993) Motter Clark.....b. 4-10-1939.

(994) CHILDREN OF C. M. THOMAS of CC of LE of P of J of G(1) (982)
ME of JS of P of J of G(1)
SR of M of H of J(1)
E of J of G(1)
and NELLIE EVERHART, Frederick, Md.
He was born 10-23-1901
She was born 4-12-1904
Children as follows:
(995) Mary Evelyn.....b. 9-8-1924.

(996) CHILDREN OF LEWIS CULLER THOMAS of LE of P of J of G(1) (968)
and LILLIAN FLORENCE KLINE, York, Pa.
He was born 10-28-1858 m. 2-22-1900 He died 12-8-1926 Ⓕ
She was born —— She died 7-31-1915
(997) He was m. 11-7-1888 to Cora Elizabeth Linthicum N/C; she died 1-18-1890.
He was m. 12-26-1917 to Hattie Virginia Kline N/C; she died 3-24-1938.
Children as follows:
(998) Paul Dixon.....b. 5-29-1901; m. 1-4-1922 to Marion Estella Weitzell (1002).
(999) Dorothy Kline.....b. 1-8-1903; m. 8-18-1927 to Marshall Ambrose Thomas (1004).
(1000) Helen Rebecca.....b. 9-16-1905; m. 6-10-1925 to William Andrew Miller (1006).
(1001) Hattie Virginia.....b. 7-31-1909; m. 7-9-1932 to Ralph Stephen Krebs N/C.
This family lived at Adamstown, Md., and moved to York, Pa.

(1002) CHILDREN OF PAUL DIXON THOMAS of LC of LE of P of J of G(1) (998)
and MARION ESTELLA WEITZELL, Gettysburg, Pa.
He was born 5-29-1901 m. 1-4-1922
She was born ——

Children as follows:
(1002A) Paul Weitzell.....b. 4-30-1925.
(1003) Carolyn Anita.....b. 3-18-1931.

(1004) CHILDREN OF DOROTHY K. THOMAS of LC of LE of P of J of G(1) (999)
and MARSHALL AMBROSE THOMAS (no relation), York, Pa.
She was born 1-8-1903 m. 8-18-1927
He was born 9-7-1900
Children as follows:
(1005) Marshall Ambrose, Jr...b. 6-7-1928.

(1006) CHILDREN OF HELEN R. THOMAS of LC of LE of P of J of G(1) .(1000)
and WILLIAM ANDREW MILLER, York, Pa.
She was born 9-16-1905 m. 6-10-1925
He was born 3-17-1899
Children as follows:
(1007) William Andrew, Jr.....b. 11-3-1927.

(1010) CHILDREN OF CHARLES M. THOMAS of LE of P of J of G(1) (969)
and MARY M. McKINNEY, Washington, D. C.
He was born 12-8-1860 m. 9-12-1888 He died 3-16-1936
She was born 6-8-1867 She died 5-9-1919
Children as follows:
(1011) Lewis Edward.....b. 5-16-1890; m. 4-20-1915 to Mary R. Tolson (1017).
(1012) Lizzie McKinney.....b. 10-29-1891; m. 2-1-1915 to Bernard S. Thomas (926).
(1013) Gertrude McKinney....b. 7-4-1893; m. 9-19-1921 to Elmer P. Moul (1030).
(1014) Raymond Lee.....b. 12-17-1897; m. 9-2-1922 to Aura Garrison N/C.
(1015) Marietta.....b. 7-10-1901; m. 9-17-1924 to Robert B. Rudy (1033).
(1016) Roy Earl.....b. 10-9-1912; m. 1-19-1931 to Daisy Botts (1036).

(1017) CHILDREN OF LEWIS E. THOMAS of CM of LE of P of J of G(1) (1011)
and MARY TOLSON, Washington, D. C.
He was born 5-16-1890 m. 4-20-1915
She was born 5-30-1890
Children as follows:
(1018) Mary Louise.....b. 2-9-1916; m. 11-11-1939 to James Barbour.
(1019) Lewis E., Jr.....b. 5-17-1917.
(1020) Robert J.....b. 11-10-1918.
(1021) Charles B.....b. 2-28-1920.
(1022) John A.....b. 12-10-1921.
(1023) Margaret.....b. 9-27-1924.
(1024) Ruth E.....b. 4-12-1926.
(1025) Richard D.....b. 5-24-1927.
(1026) Carrol R.....b. 12-25-1929.

(1030) CHILDREN OF GERTRUDE THOMAS of CM of LE of P of J of G(1) (1013)
and ELMER P. MOUL, near Washington, D. C.
She was born 7-4-1893 m. 9-19-1921
He was born 9-20-1890
Children as follows:
(1031) Martin Thomas.....b. 6-13-1926.
(1032) Harry Elmer.....b. 5-28-1932.

(1033) CHILDREN OF MARIETTA THOMAS of CM of LE of P of J of G(1) (1015)
and ROBERT B. RUDY
She was born 7-10-1901 m. 9-17-1924
He was born 9-5-1900

Children as follows:
(1034) Dorothy Marie.....b. 4-21-1926.
(1035) Robert Thomas.....b. 4-30-1928.

(1036) CHILDREN OF ROY EARL THOMAS of CM of LE of P of J of G(1) (1016)
and DAISY BOTTS

He was born 10-9-1912 m. 1-19-1931
She was born 4-10-1911
Children as follows:
(1037) Robert Roy.....b. 2-28-1933.
(1038) Barbara Jean.....b. 9-1-1935.
(1039) Charles Marion.....b. 10-27-1938.

(1040) CHILDREN OF JOHN JACOB THOMAS of LE of P of J of G(1) (970)
and ADA ELIZABETH THOMAS of JF of DO of GJ of G of V(1)
CH of G(2) of G(1)
Washington, D. C.

He was born 11-27-1862 m. 5-18-1897 He died 3-22-1931 (F)
She was born 6-24-1876
Children as follows:
(1041) Richard Branson.....b. 12-6-1898; m. 4-10-1924 to Amelia Gude (1043).
(1042) Adelaide.....b. 11-17-1900; m. 8-2-1934 to Raymond Overholtzer N/C.

(1043) CHILDREN of R. B. THOMAS of JJ of LE of P of J of G(1) (1041)
of AE of JF of DO of GJ of G of V(1)
of Ch of G(2) of G(1)
and AMELIA GUDE, Washington, D. C.

Children as follows:
(1044) Katherine Elizabeth....b. 10-8-1929.
(1045) Amelia Gude.....b. 12-29-1930.
(1046) Nancye Louise.....b. 6-16-1932.

(1250) CHILDREN OF MILTON PASCHAL THOMAS of LE of P of J of G(1) (972)
and LILLIE DUTROW, near Washington, D. C.

He was born 8-4-1869 m. —— He died 6-12-1937
She was born ——
Children as follows:
(1251) Arunah.....b. 5-28-1892; m. 1-26-1916 to Mary Hallock (1255).
(1252) Pauline.....b. 1-9-1895; m. 9-5-1923 to Herbert Bradburn (1260).
(1253) Sarah.....b. 2-6-1898; m. 5-29-1920 to Matthew McIntyre N/C.
(1254) Emma.....b. 7-12-1907; m. 6-3-1926 to Frank Robinson N/C.

(1255) CHILDREN OF ARUNAH THOMAS of MP of LE of P of J of G(1) (1251)
and MARY HALLOCK, Washington, D. C.

He was born 5-28-1892 m. 1-26-1916
She was born 10-24-1899

Children as follows:
(1256) Walter.....b. 4-3-1917; m. 4-6-1940 to Elsie Waple.
(1257) Earl.....b. 9-27-1918.
(1258) Richard.....b. 8-6-1924.
(1259) Franklin.....b. 3-8-1927.

(1260) CHILDREN OF PAULINE THOMAS of MP of LE of P of J of G(1) (1252)
and HERBERT BRADBURN

She was born 1-9-1895 m. 9-5-1923
He was born 10-20-1894

Children as follows:
(1261) Betty Jane.....b. 10-6-1931.
(1262) Margaret Mae.....b. 5-11-1934.

(1270) CHILDREN OF SUSAN REBECCA THOMAS of P of J of G(1) (904)
and ELI CHRISTIAN WASKEY of MT of L of V(1), Frederick Co., Md.
She was born 5-22-1830 m. 4-20-1854 She died 7-27-1917 (M)
He was born 9-24-1827 He died 11-22-1900 (M)
Children as follows:
(1271) Emmanuel Thomas.....b. 4-3-1855; remained single and died 3-1-1898.
(1272) Levi Christian.....b. 8-16-1857; m. 2-22-1887 to Florence Virginia Smith.
(1273) Charles Nelson.....b. 5-23-1861; remained single and died 8-9-1898.

(1274) CHILDREN OF LEVI C. WASKEY of EW of MT of L of V(1) (1272)
ST of P of J of G(1)
ane FLORENCE VIRGINIA SMITH, Frederick, Md.
He was born 8-16-1857 m. 2-22-1887 He died 11-27-1941 (F)
She was born 3-22-1867
Children as follows:
(1275) Nevin Thomas Ramsberg..b. 2-7-1902; m. 8-15-1926 to Bernice Marie O'Hara (1276).
In this family as in some before we have a merging of the G and the V line.

(1276) CHILDREN OF NEVIN THOMAS RAMSBERG WASKEY (1275)
and BERNICE O'HARA, Frederick, Md.
He was born 2-7-1902 m. 8-15-1926
She was born 12-7-1902
Children as follows:
(1277) Harold Nevin.....b. 12-9-1929

(1280) CHILDREN OF ELEANOR SUSAN THOMAS of P of J of G(1) (908)
and LEWIS HENRY MAIN, Frederick, Md.
She was born 1-21-1837 m. 5-8-1856 She died 8-2-1899 (F)
He was born 12-28-1830 He died 11-29-1903 (F)
Children as follows:
(1281) William Peter Thomas..b. 1-19-1857 and died 9-11-1862 (F).
(1282) George Clayton.....b. 9-4-1859 and died 9-23-1862 (F).
(1283) Henry Franklin.....b. 12-20-1861 and died 9-22-1862 (F).
(1284) Charles Lewis.....b. 10-20-1863 and died 9-12-1864 (F).
(1285) Clinton Eugene.....b. 8-16-1865; m. Edith Willard, he died, 3-6-1934 (1292).
(1286) Clarence Zacharias.....b. 10-13-1868; remained single and died 4-3-1931 (F).
(1287) Ella Susan.....b. 12-15-1871; remained single.
(1288) Clara May.....b. 8-21-1875; remained single.
(1289) Mary Rebecca.....b. 3-15-1877 and died 9-25-1877 (F).
(1290) Virgie Grace.....b. 11-17-1878; m. 12-26-1905 to Francis Eppley, Jr. N/C.
(1291) Annie Elizabeth.....b. 10-26-1881 and died 3-6-1898 (F).

(1292) CHILDREN OF CLINTON EUGENE MAIN, Frederick Md. (1285)
and EDITH WILLARD
There was one son:
(1293) Clinton Eugene, Jr.....b. 8-?-1910.

(1300) CHILDREN OF ELIZA AMANDA THOMAS of P of J of G(1) (909)
and BENJAMIN DIXON
She was born 10-6-1839 m. 10-?-1865 She died 5-8-1908 (F)
He was born 3-12-1839 He died 3-11-1912 (F)

Children as follows:

(1301) William Thomas.....b. 9-7-1866; m. 12-24-1890 to Sallie Seacrist (1306).
(1302) Charles Benjamin.....b. 3-10-1868; m. 9-12-1894 to Nettie McKenzie (1350).
(1303) Ella May.....b. 10-30-1870; m. 9-3-1891 to Charles F. Michael (1352).
(1304) Harvey Read.....b. 7-24-1874; m. 10-10-1900 to Nellie P. Barnes (1362).
(1305) Daisy Rebecca.....b. 4-19-1878; m. 11-16-1898 to Thos. Linthicum; she died 9-15-1911; he died 1937; they had one child which died in infancy.

This family moved to near Ellicott City, Md.

(1306) CHILDREN OF WILLIAM THOMAS DIXON (1301)
and SALLIE SEACRIST

He was born 9-7-1866 m. 12-24-1890 He died 10-6-1924
She was born 5-30-1868 She died 5-21-1939
Children as follows:

(1307) Luther Harold.....b. 9-7-1891; m. 1-7-1914 to Helen M. Weisenborn (1317).
(1308) Bertha Rebecca.....b. 11-27-1892 and died 7-16-1893.
(1309) Charles.....b. 2-8-1894; m. 9-7-1916 to Grace Viola Wilson (1319).
(1310) Maurice Eugene.....b. 5-18-1895; m. 12-23-1915 to Edith Rowe Wilson (1325).
(1311) Myrtha May.....b. 3-13-1897; m. to Earl J. Triplett (1332).
(1312) Leah Amanda.....b. 9-10-1898; m. 4-5-1920 to George S. McGee (1339).
(1313) William Edward.....b. 10-9-1899 and died 3-29-1918.
(1314) Alice Groverman.....b. 3-25-1901; married to Jesse Lee Kagle (1343).
(1315) Salome Elizabeth.....b. 1-3-1903 and died 2-6-1909.
(1316) Etta Catherine.....b. 2-8-1913 and died 4-9-1914.

(1317) CHILDREN OF LUTHER HAROLD DIXON (1307)
and HELEN MARY WEISENBORN

He was born 9-7-1891 m. 1-7-1914
She was born 7-30-1893
Children as follows:

(1318) Catherine Salome.....b. 9-12-1915; m. 9-17-1939 to Donald Sherman Hills.

(1319) CHILDREN OF CHARLES BENJAMIN DIXON (1309)
and GRACE VIOLA WILSON

He was born 2-8-1894 m. 9-7-1916
She was born 11-9-1892
Children as follows:

(1320) Charles Benjamin, Jr...b. 11-24-1917.
(1321) William Edward.....b. 7-22-1919.
(1322) Dorothy Ann.....b. 8-29-1921.
(1323) Sarah Louise.....b. 3-7-1924.
(1324) Mary Doris.....b. 10-25-1929.

(1325) CHILDREN OF MAURICE EUGENE DIXON (1310)
and EDITH ROWE WILSON

He was born 5-18-1895 m. 12-23-1915
She was born 11-4-1895
Children as follows:

(1326) Anna McCay.....b. 11-27-1916; m. 2-27-1935 to Abram Gorsuch Ensor.
(1327) Elizabeth Salome.....b. 4-17-1920; m. 1-22-1937 to Wm. Alfred Boon.
(1328) Edith Wilson.....b. 11-12-1922; m. to Roger L. Storm.
(1329) Mary Ruth.....b. 8-14-1924.
(1330) Ella May.....b. 2-?-1927.
(1331) Maurice Eugene, Jr.....b. 5-12-1929.

(1332) CHILDREN OF MYRTHA MAY DIXON (1311)
and EARL JONES TRIPLETT

She was born 3-13-1897 m. —— She died 10-6-1939
He was born 12-26-1887
Children as follows:
(1333) Eleanor May.....b. 11-9-1919.
(1334) Ernest Earl.....b. 12-28-1921.
(1335) Marion Genevieve.....b. 5-26-1925.
(1336) William Dixon.....b. 5-27-1926.
(1337) Sandra Mae.....b. 1-11-1939.
(1338) Sonya Rae.....b. 1-11-1939.

(1339) CHILDREN OF LEAH AMANDA DIXON (1312)
and GEORGE STANLEY McGEE

She was born 9-10-1898 m. 4-5-1920
He was born 5-21-1893
Children as follows:
(1340) Elizabeth Jane.....b. 6-26-1921.
(1341) Walter Stanley.....b. 2-7-1926.
(1342) George Foster.....b. 12-1-1932.

(1343) CHILDREN OF ALICE GROVERMAN DIXON (1314)
and JESSE LEE KAGLE

She was born 3-25-1901 m. ——
He was born 6-11-1900
Children as follows:
(1344) Jesse Lee, Jr.....b. 5-1-1925.
(1345) Robert Dixon.....b. 1-1-1927.
(1346) Elizabeth Jane.....b. 4-10-1936.

(1350) CHILDREN OF CHARLES BENJAMIN DIXON (1302)
and NETTIE McKENZIE

He was born 3-10-1868 m. 9-12-1894 She died 2-22-1896
She was born 8-9-1871
Children as follows:
(1351) Charles Guy.....b. 2-10-1896; m. 10-?-1917 to Julia Storm.

(1352) CHILDREN OF ELLA MAY DIXON, Baltimore, Md. (1303)
and CHARLES FRANKLIN MICHAEL

She was born 10-30-1870 m. 9-3-1891
He was born 4-27-1869 He died 10-23-1940
Children as follows:
(1353) Cleo Marie.....b. 8-2-1893; m. 6-25-1921 to Cyril Markley (1355).
(1354) Carl Franklin.....b. 6-26-1896; m. 4-29-1922 to Mary Mumford (1357); m. 8-16-1930 to Doris Hall (1357).

(1355) CHILDREN OF CLEO MARIE MICHAEL (1353)
and CYRIL MARKLEY

(1356) Jeanne Michael.....b. 5-29-1924.

(1357) CHILDREN OF CARL FRANKLIN MICHAEL (1354)
and MARY MUMFORD, 1st wife

He was born 6-26-1896 m. 4-29-1922
She was born —— She died 2-29-1929
and DORIS HALL, 2nd wife
m. 8-16-1930

Children as follows:
(1358) Carl Franklin, Jr.....b. 3-13-1923.
(1359) Thomas Dixon.....b. 2-23-1926.
(1360) Doris Hall.....b. 5-18-1931.
(1361) Terry Allen.....b. 10-14-1937.

(1362) CHILDREN OF HARVEY REED DIXON (1304)
and NELLIE PEARL BARNES, near Baltimore, Md.
He was born 7-24-1874 m. 10-10-1900
She was born 10-20-1874
Children as follows:
(1363) Ruth Amanda.....b. 7-3-1902; m. 9-22-1923 to Charles Wm. Talbert (1366).
(1364) Cary Reed.....b. 9-13-1905; m. 1-9-1935 to Katherine V. Leaf (1368).
(1365) Laura Virginia.....b. 12-2-1914; single.

(1366) CHILDREN OF RUTH AMANDA DIXON (1363)
and CHARLES WILLIAM TALBERT
She was born 7-3-1902 m. 9-22-1923
He was born 7-23-1902
Children as follows:
(1367) Charles William, Jr.....b. 1-10-1933.

(1368) CHILDREN OF CARY REED DIXON (1364)
and KATHERINE V. LEAF
He was born 9-13-1905 m. 1-9-1935
She was born 1-9-1910
Children as follows:
(1369) Carol Reed.....b. 12-30-1937

(1370) CHILDREN OF DANIEL PETER THOMAS of P of J of G(1) (905)
and ELIZABETH R. RAMSBERG, Adamstown, Md.
He was born 5-22-1830 m. 12-8-1857 Died 5-16-1892
She was born 9-1-1835 Died 1-21-1920
Children as follows:
(1371) Anna E.....b. 9-4-1858; m. 3-23-1881 to John J. Culler (1379).
(1372) Ella V.....b. 4-29-1860; m. 3-13-1885 to Stephen A. Thomas; see J(1) line (364).
(1373) Lilia Jane Elizabeth....b. 5-4-1862; m. 3-30-1886 to George C. Thomas; see G(1) line (938).
(1374) Thomas Peter.....b. 1-16-1864 and died 10-12-1864 Ⓜ.
(1375) Susan Hester.....b. 8-9-1865 and died 1-13-1866 Ⓜ.
(1376) Louis Franklin.....b. 12-7-1866 and died 9-16-1885.
(1377) Cora Belle.....b. 9-29-1869; remained single.
(1378) Mary Genevieve.....b. 2-22-1873; remained single and died 6-1-1939.

(1379) CHILDREN OF ANNIE ELIZA THOMAS of DP of P of J of G(1) (1371)
and JOHN J. CULLER, Frederick Co., Md.
She was born 9-4-1858 m. 3-23-1882 She died 1-15-1936 Ⓕ
He was born 8-14-1858 He died 7-27-1928 Ⓕ
Children as follows:
(1380) Thomas Philip.....b. 5-11-1885; m. 3-5-1913 to Ollie Bertha Rodrick N/C.
(1381) Albert Franklin.....b. 11-7-1887; m. 3-7-1912 to Catherine Rebecca Null (1386).
(1382) Ella E.....b. 5-7-1890; single.
(1383) Ralph Edward.....b. 11-17-1897; m. 1-4-1927 to Olive Eliz. Mumford (1384).

(1384) CHILDREN OF RALPH EDWARD CULLER, Frederick, Md. (1383)
and OLIVE ELIZABETH MUMFORD

He was born 11-17-1897
She was born 4-8-1903
Children as follows:

(1385) Roy Chalmers.....b. 9-18-1927

(1386) CHILDREN OF ALBERT FRANKLIN CULLER (1381)
and CATHERINE REBECCA NULI

He was born 11-7-1887 m. 3-7-1912
She was born 2-1-1891
Children as follows:

(1387) Anna Margaret.....b. 10-20-1919; m. 6-26-1935 to George Schroder (1390).
(1388) Harold.....b. 5-6-1916; m. 12-13-1939 to Elizabeth Sukkers N/C.
(1389) Helen.....b. 10-24-1918; single.

(1390) CHILDREN OF ANNA MARGARET CULLER (1387)
and GEORGE SCHRODER

(1391) Joan.....b. 1-26-1937

(1395) CHILDREN OF BARBARA THOMAS of J of G(1) (618)
and MICHAEL CULLER

She was born 2-22-1795 m. 9-27-1819 She died 7-23-1873
He was born 3-25-1789 He died 7-28-1874
Children as follows:

(1396) John Peter.....b. 7-3-1820; married Amanda Keffer.
(1397) Michael.....b. 2-1-1822; married but wife not known (1406).
(1398) Barbara.....
(1399) Henry.....b. 8-3-1825.
(1400) Elizabeth.....b. 9-29-1826 and died 4-16-1907; single.
(1401) Jonas.....b. 1-2-1829 and died 9-3-1900; single.
(1402) Maria.....b. 3-27-1831 and died 1832.
(1403) Sebastian.....b. 5-6-1833.
(1404) Susanna.....b. 11-5-1835; remained single and died 5-25-1879.
(1405) Anna Barbara.....b. 10-16-1838; married Albert Mifligan.
This family moved to Lucas, Ohio, soon after their marriage.

(1406) CHILDREN OF MICHAEL CULLER (1397)
and ——— (his wife is not known); he died 4-10-1895

(1407) Anna B.....b. 1861 and died 1909.
(1408) John H.....b. 1862.

Information relative to the above Culler family Nos. 1395 to 1408 was furnished me by Dr. John Culler of Lucas, Ohio.

(1410) CHILDREN OF EVE THOMAS of J of G(1) (619)
and MICHAEL THOMAS of Hy of J(1)

This is another union of the G(1) and the J(1) lines and as the husband or male is of the J(1) you are asked to refer to the J(1) line for the information; see J(1) No. 24.

(1420) CHILDREN OF PETER THOMAS of G(1) (13)
and BARBARA SHAFER, Frederick Co., Md.

He was born 1-17-1772 m. 5-6-1799 He died 11-14-1806 (T)
She survived him (M)

His tombstone is in German in the old Thomas graveyard.
Children as follows:

(1421) Ann Margaret.....b. 4-20-1800; R m. 3-1-1824 to John Whip (1425).
(1422) George.....b. 1-7-1802; R and died in youth.

(1423) Christiana.....b. 1-1-1803; m. 10-3-1829 to George Bambaugh N/C.
(1424) Ann Mary.....b. 3-2-1804; m. 5-30-1830 to George Thomas of Hy of J(1).

Peter Thomas of G(1) died as above in 1806 and his widow married John Hargett by whom she had a daughter, Julia Ann, who married George Thomas of Hy., after the death of his 2nd wife Ann Mary above. George Thomas' 2nd wife Ann Mary and his 3rd wife Julia Ann were thus half sisters. For the children of Ann Mary see the J(1) line No. 353.

(1425) CHILDREN OF ANN MARGARET THOMAS of P of G(1) (1421)
and JOHN WHIP, Frederick Co., Md.

She was born 4-20-1800 m. 3-1-1824 She died 4-13-1870 Ⓜ
He was born 3-31-1788 He died 7-15-1866 Ⓜ
Children as follows:

(1426) Samuel Thomas.....b. 5-13-1825; m. 3-16-1847 to Mary Ann Thomas (1430).
(1427) Henrietta.....b. 10-22-1826 and died 1-14-1856.
(1428) Daniel Peter.....

The above Mary Ann Thomas is daughter of Michael and Eve; for her ancestors please see both the J(1) line and the G(1) lines.

(1430) CHILDREN OF SAMUEL THOMAS WHIP of MT of P of G(1) (1426)
and MARY ANN THOMAS of M of Hy of J(1)
E of J of G(1)
Frederick Co., Md.

He was born 5-13-1825 m. 3-16-1847 He died 3-19-1900 Ⓜ
She was born 1-1-1829 She died 8-24-1905 Ⓜ
Children as follows:

(1431) John Newton.....b. 8-11-1848; married Ann Maria Shellman (1434).
(1432) Daniel Michael.....b. 8-23-1851; married Mary J. R. Myers (1520).
(1433) Ella Rebecca Thomas...b. 9-5-1854; married 4-11-1872 to J. H. Zimmerman (782).

(1434) CHILDREN OF JOHN NEWTON WHIP, Adamstown, Md. (1431)
and ANN MARIA SHELLMAN

He was born 8-11-1848 m. —— He died 11-9-1921
She was born 7-1-1850 She died 5-3-1933
Children as follows:

(1435) Mary Catherine.....b. 8-12-1873; m. 3-10-1898 to A. M. Zimmerman; see (712).
(1436) Dora Susan.....b. 9-28-1874; m. 3-11-1896 to Edward P. J. Hawker (1454).
(1437) Franklin Richard.....b. 4-30-1876; m. 7-?-1871 to Fannie Davis N/C.
(1438) Myra Naomi.....b. 8-26-1877; m. 8-23-1900 to Walter H. Delauter (1460).
(1439) Mamie Malissa.....b. ——; m. 1910 to A. Graham Wall (1476).
(1440) John Daniel.....b. ——; m. to Dora Kanode.
(1441) May Belle Viola.....b. 3-2-1882; m. 3-19-1910 to J. Calvin Hoffman (1504).
(1442) Harry Samuel.....b. —— and died in infancy.
(1443) Charles Edgar.....b. 12-4-1887; m. 3-17-1914 to Edna Cutsail (1513).

(1454) CHILDREN OF DORA SUSAN WHIP, Adamstown, Md. (1436)
and EDWARD P. J. HAWKER

She was born 9-28-1874 m. 3-11-1896 She died 6- -1942
He was born 6-15-1869
Children as follows:

(1455) George Edgar.....b. 6-26-1901; single.
(1456) Maynard.....b. 9-25-1906; m. 3-11-1936 to Helen Witter (1457).

(1457) CHILDREN OF MAYNARD HAWKER, Frederick Co., Md. (1456)
and HELEN WITTER

He was born 9-25-1906 m. 3-11-1936
She was born 10-7-1911
Children as follows:
(1458) Robert Edward.....b. 2-4-1937.
(1459) Douglas Maynard.....b. 11-13-1938.

(1460) CHILDREN OF MYRA NAOMI WHIP, Frederick Co., Md. (1438)
and WALTER HOWARD DELAUTER

She was born 8-26-1877 m. 8-23-1900
He was born 5-27-1874
Children as follows:
(1461) Naomi Ruth.....b. 7-22-1901; m. 7-28-1923 to Ray Turner (1468).
(1462) Martha Josephine.....b. 3-30-1905; single.
(1463) Paul Whip.....b. 5-12-1904; m. 5-19-1930 to Mary Grace O'Hara (1472).
(1464) Sylvia Ann.....b. 4-24-1909; m. 10-27-1934 to Carlos C. Specht (1474).
(1465) Donald Howard.....b. 7-20-1912; m. 6-7-1941 to Pauline Keyser.
(1466) Weldon Mock.....b. 9-26-1914; m. 12-12-1940 to Frances Cecil.
(1467) Mark Lavier.....b. 1-6-1916; m. 8-2-1941 to Helen Willard.

(1468) CHILDREN OF NAOMI RUTH DELAUTER (1461)
and JOHN RAY TURNER

She was born 7-22-1901 m. 7-28-1923
He was born 7-20-1902
Children as follows:
(1469) Raymond Delauter.....b. 4-28-1924.
(1470) Ruth Louise.....b. 12-21-1926.
(1471) Ronald Alfred.....b. 2-6-1928.

(1472) CHILDREN OF PAUL WHIP DELAUTER (1463)
and MARY GRACE O'HARA

He was born 5-12-1904 m. 5-19-1930
She was born 3-29-1904
Children as follows:
(1473) Donald Paul.....b. 6-10-1936

(1474) CHILDREN OF SYLVIA ANN DELAUTER (1464)
and CARLOS C. SPECHT

She was born 4-24-1909 m. 10-27-1934
He was born 5-8-1911
Children as follows:
(1475) Gary Lee.....b. 12-31-1939.

(1476) CHILDREN OF MAMIE MALISSA WHIP (1439)
and GRAHAM WALL

He was born —— He died ——
Children as follows:
(1477) Leak.....b. ——; single.
(1478) Mamie Graham.....b. ——.
(1479) Dorothy.....b. ——; m. —— N/C.
(1480) Mildred.....b. ——.
This family moved to North Carolina.

(1500) CHILDREN OF JOHN DANIEL WHIP, Frederick Co., Md. (1440)
and DORA KANODE

(1501) Daniel Kanode.....b. ——.

(1502) Hester.....b. ——.
(1503) Thomas.....b. ——.

(1504) CHILDREN OF MABEL VIOLA WHIP, Adamstown, Md. (1441)
and JOHN CALVIN HOFFMAN
She was born 3-2-1882 m. 3-19-1910 She died 7-28-1930
He was born 10-25-1887
Children as follows:
(1505) Helen Lenore.....b. 11-2-1910; m. 8-8-1935 to Vernon Holter (1508).
(1506) Mary Evelyn.....b. 8-1-1915; m. 8-1-1936 to Carl E. Brown (1510).
(1507) Kathryn Louise.....b. 5-26-1919; single.

(1508) CHILDREN OF HELEN LENORE HOFFMAN (1505)
and DANIEL VERNON HOLTER
She was born 11-2-1910 m. 8-8-1935
He was born 6-23-1910
Children as follows:
(1509) Wayne Vernon.....b. 11-3-1936.

(1510) CHILDREN OF MARY EVELYN HOFFMAN, Frederick Co., Md. (1506)
and CARL EDWARD BROWN
She was born 8-1-1915 m. 8-1-1936
He was born 1-16-1906
Children as follows:
(1511) Romaine Loretta.....b. 5-13-1937.
(1512) Larry Edward.....b. 6-22-1940.

(1513) CHILDREN OF CHARLES EDGAR WHIP, Frederick Co., Md. (1443)
and EDNA REBECCA CUTSAIL
He was born 12-4-1887 m. 3-17-1914
She was born 12-12-1893
Children as follows:
(1514) Charles Francis.....b. 4-15-1915.
(1515) Thelma Rebecca.....b. 8-29-1920.
(1516) Wilbur Norris.....b. 4-11-1922.
(1517) Oliver Holmes.....b. 10-5-1923.
(1518) Edna Martha.....b. 4-1-1927.
(1519) Fern Cristene.....b. 12-8-1928.

(1520) CHILDREN OF DANIEL MICHAEL WHIP, Frederick Co., Md. (1432)
and MARY J. R. MYERS
He was born 8-23-1851 He died 1-1-1926
She was born 9-20-1858
Children as follows:
(1521) Mary Ellen.....m. 1st to T. J. L. Wiles N/C; m. 3-20-1924 to H. L. Zimmerman N/C.
(1522) Florence.....m. —— Boyer.
(1523) Emory.....m. ——
(1524) Stanley.....m. 2-25-1909 to Ella V. Edwards.
(1525) Carrie May.....m. 2-17-1910 to Louis H. Easterday.
(1526) Walter.....m. 12-20-1916 to Mary G. Reeder.
(1527) Carl S.....b. 4-13-1898 and died 5-20-1914 Ⓜ.
(1528) Edith Etta.....m. 12-25-1912 to Raymond Corun.
(1529) Harry.....m. to Naomi Works.

I have been unable to complete this family but what I have given will enable anyone interested to take the work up here and continue it.

Taufzeugnis

(Für die Zeit vor 1800 zugleich Geburtszeugnis)

Laut Taufregister der prot. Pfarrei Iggelheim/Pfalz

für das Jahr 1724 (Eintrag ~~Nr.~~ Bl. 39) wurde der in Klein-Schifferstadt

am 28. September 1724 geborene Johann Valentin Thomas

Sohn des Johann Michel Thomas

und der Anna Veronica, geb. Langin, Eheleute

316

———————

——————— am 30. September 1724 getauft.

Speyer, den 7. Februar 1948.

Prot. Landeskirchenrat der Pfalz:

I. A.

Gebühr 0.60 RM.

Geb.=Reg. Nr. 22/48

68. 43. P/0235

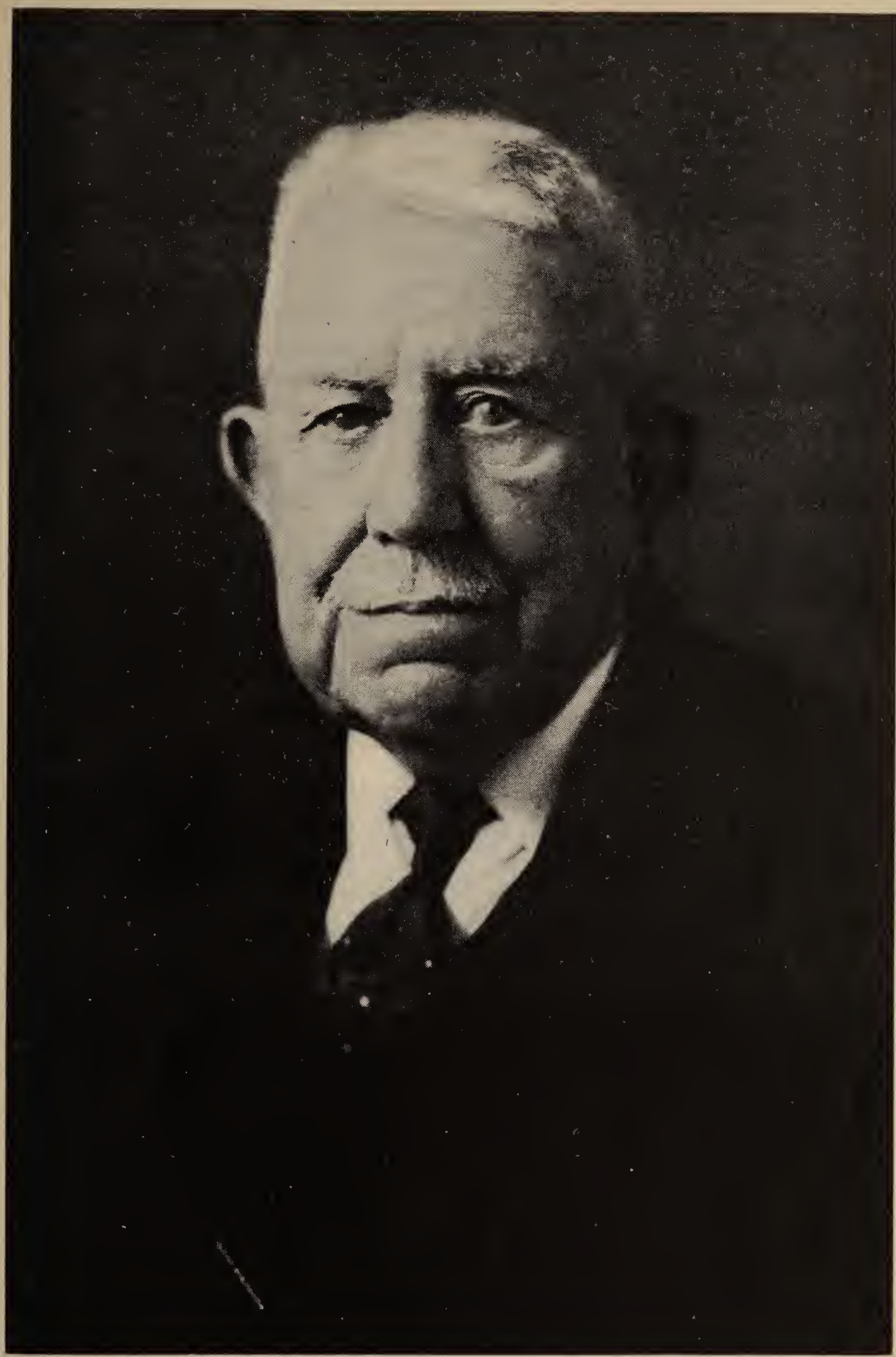

C. NEWTON THOMAS

VALENTINE THOMAS

VALENTINE THOMAS himself an emigrant was born Sept. 30, 1724, in Klein-Schifferstadt in the Palatinate, Germany. The date of birth and death is taken from his tombstone which is well preserved in the old Thomas burying grounds (see photo, page 9). It is thus certain that he was six years old when he arrived in Philadelphia, Pa., in 1730, aboard the ship Thistle, from Rotterdam.

His wife's name was Margaret, ascertained from the baptismal records of the Reformed Church and from acknowledgments to deeds. His will is dated Oct. 17, 1794, and in it he does not mention his wife so that she probably died before that date. Where she is buried is not certain. There is a small stone alongside the Valentine marker which may be that of his wife. It is broken off about ten inches above the ground, or possibly was never much higher with the top crumbling. There is nothing on it which can be deciphered. I believe it to be the grave of his wife. See below.

All the living descendants of Valentine, bearing the Thomas name are also descendants of G(1). This is because there are no living descendants of V(1) who are not descended from his grandson George Jacob. This George Jacob, grandson of V(1), married Charlotte, granddaughter of G(1). She was also granddaughter of George Ramsberg. Thus all descendants are also descendants of G(1) and of George Ramsberg.

You should read the introduction as well as the remarks under each of the brothers.

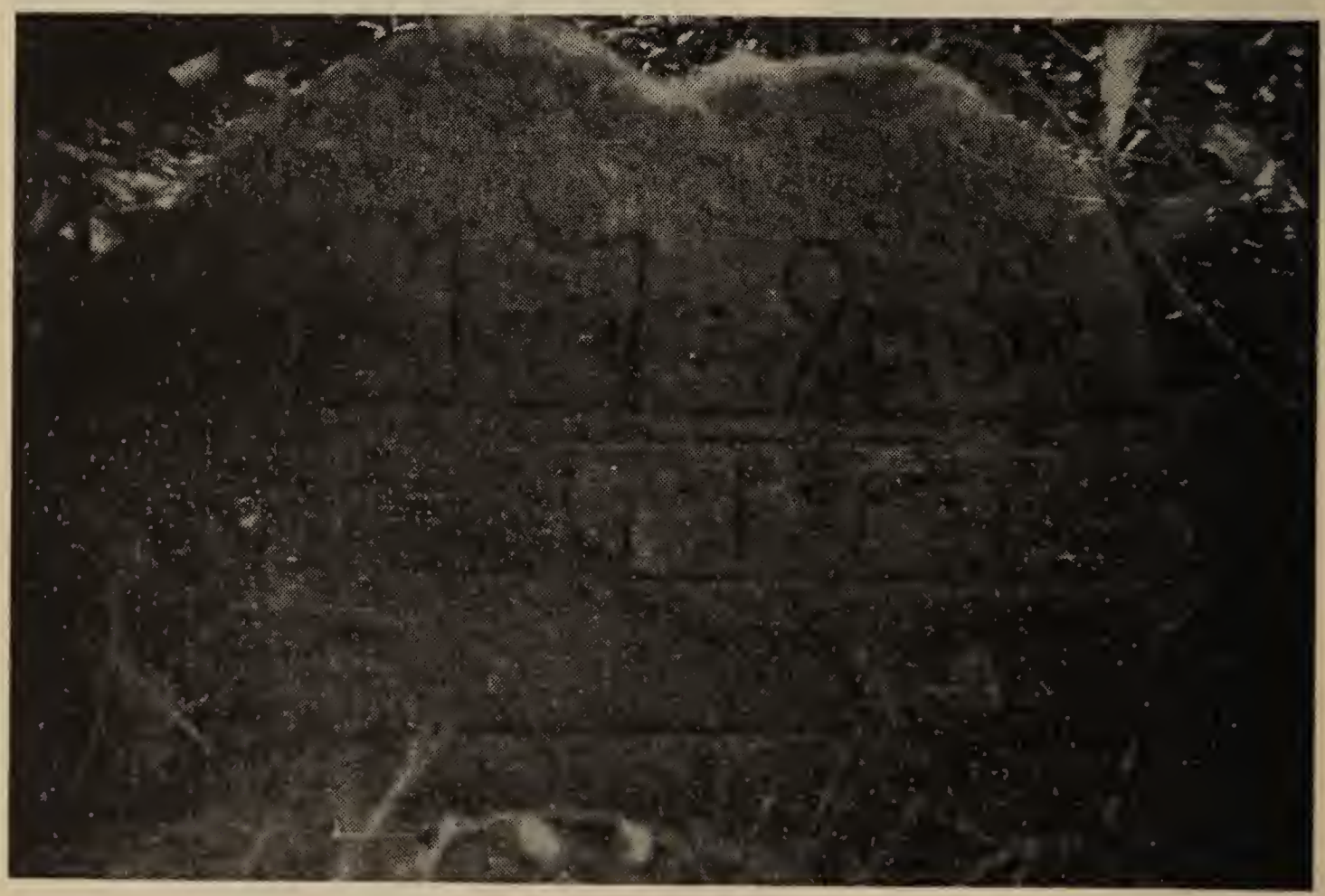

Probably the grave of V(1)'s wife, though the date thereon does not check with other date (see remarks under V(1) p. 110).

There were probably other similar markers which have entirely disappeared.

VALENTINE THOMAS FAMILY INDEX

Ada Elizabeth.....of JF of DO of GJ of G of V(1) 1876 202
Ch of G2 of G(1)
Addie Mary.....w. of GM of DO of GJ of G of V(1) 1852 175
Ch of G2 of G(1)
Addie May.....of GM of DO of GJ of G of V(1) 1889 182
Ch of G2 of G(1)
Adelaide (Margaret).....of JJ of JF of DO of GJ of G of V(1) 1900 214
Ch of G2 of G(1)
Adelaide S.....1st w. of JF of DO of GJ of G of V(1) 1851 200
Ch of G2 of G(1)
Alice.....w. of EF of C of GJ of G of V(1) 1845 67
Ch of G2 of G(1)
Alice Blanche.....of GC of Eli of GJ of G of V(1) 1864 34
Ch of G2 of G(1)
Alice Jeannette (Nettie).....of Edw of C of GJ of G of V(1) 1872 68
Ch of G2 of G(1)
Alice (Mary).....of FC of WH of GJ of G of V(1) 1875 124
Ch of G2 of G(1)
Ann.....of H of GC of Eli of GJ of G of V(1) 50
Ch of G2 of G(1)
Ann Chantler.....of FC of CF of WH of GJ of G of V(1) 1919 108
Ch of G2 of G(1)
Ann E. M.....w. of J of GJ of G of V(1) 22
Ch of G2 of G(1)
Ann Maria.....w. of S of GJ of G of V(1) 1841 146
Ch. of G2 of G(1)
Anna Margaret.....w. of G of V(1) 1758 12
Anna Margaret.....of GJ of G of V(1) 1830 27
Ch of G2 of G(1)
Anna Maria.....of V(1) 1765 7
Anna Maria.....of L of V(1) 1799 354
Annie Agnes.....of S of GJ of G of V(1) 1879 153
Ch of G2 of G(1)
Annie M.....w. of FC of WH of GJ of G of V(1) 1850 112
Ch of G2 of G(1)
Annie Mary.....of CF of WH of GJ of G of V(1) 1874 89
Ch of G2 of G(1)
Annie Mary.....of WH of GJ of G of V(1) 1850 87
Ch of G2 of G(1)
Barbara.....of V(1) 1763 6
Barbara.....of G of V(1) 1786 15
Barbara.....of L of V(1) 1790 353
Barbara Jose.....w. of L of V(1) 1763 350
Benjamin Rodney.....of S of GJ of G of V(1) 1884 155
Ch of G2 of G(1)
Bernard Wolfe.....of JF of DO of GJ of G of V(1) 1881 204
Ch of G2 of G(1)
Bertha (Mary).....of JF of DO of GJ of G of V(1) 1874 201
Ch of G2 of G(1)
Bertram (George).....of GC of Eli of GJ of G of V(1) 1881 42
Ch of G2 of G(1)
Bessie.....w. of DC of GM of DO of GJ of G of V(1) 1875 185
Ch of G2 of G(1)

Bettie.....of DO of GJ of G of V(1) 1858 168
Ch of G2 of G(1)
Blanche.....2nd w. of GM Jr. of GM of DO of GJ of G of V(1) 179
Ch of G2 of G(1)
Bruce VanLear.....of S of GJ of G of V(1) 1871 149
Ch of G2 of G(1)
Carrie Elizabeth.....of EF of C of GJ of G of V(1) 1877 71
Ch of G2 of G(1)
Carrie Hull.....of CF of WH of GJ of G of V(1) 1887 94
Ch of G2 of G(1)
Carrie Maude.....of GC of Eli of GJ of G of V(1) 1869 36
Ch of G2 of G(1)
Carrie Sines.....of MF of S of GJ of G of V(1) 1909 159
Ch of G2 of G(1)
Catherine.....of V(1) 1769 9
Catherine.....of L of V(1) 1788 352
Catherine.....w.of L2 of L of V(1) 1800 357
Catherine.....1st w. of FG of DO of GJ of G of V(1) 1844 170
Ch of G2 of G(1)
Catherine Finger.....of CF of WH of GJ of G of V(1) 1881 92
Ch of G2 of G(1)
Catherine Grace.....of JF of DO of GJ of G of V(1) 1891 207
Ch of G2 of G(1)
Catherine H.....of C of GJ of G of V(1) 1840 59
Ch of G2 of G(1)
Charles Franklin.....of WH of GJ of G of V(1) 1848 84
Ch of G2 of G(1)
Charlotte.....w. of GJ of G of V(1) 1787 16
Ch of G2 of G(1)
Charlotte.....of GJ of G of V(1) 1823 24
Ch of G2 of G(1)
Charlotte Sophia.....of Eli of GJ of G of V(1) 1844 31
Ch of G2 of G(1)
Christian.....of GJ of G of V(1) 1810 18
Ch of G2 of G(1)
Christian Milton.....of EF of C of GJ of G of V(1) 1874 70
Ch of G2 of G(1)
Christian Herbert.....of JF of DO of GJ of G of V(1) 1883 205
Ch of G2 of G(1)
Christian Newton.....of C of GJ of G of V(1) 1853 63
Ch of G2 of G(1)
Christiana.....w. of Eli of GJ of G of V(1) 1812 28
Ch of G2 of G(1)
Clara Adalaide.....of BW of JF of DO of GJ of G of V(1) 1910 216
Ch of G2 of G(1)
Cora Elder.....of GP of GJ of G of V(1) 1858 252
Ch of G2 of G(1)
Cora Elder.....of FW of GP of GJ of G of V(1) 1894 260
Ch of G2 of G(1)
Charles Franklin.....of WH of GJ of G of V(1) 1848 88
Ch of G2 of G(1)
Charles Franklin.....of WH of CF of WH of GJ of G of V(1) 1913 106
Ch of G2 of G(1)
Clarence Summerfield.....of GC of Eli of GJ of G of V(1) 1875 39
Ch of G of G(1)

Daisy	w. of H	of GC	of Eli	of GJ	of G	of V(1) 1873	51
				Ch	of G2	of G(1)	
Dallas				of GJ	of G	of V(1) 1816	21A
				Ch	of G2	of G(1)	
Daniel Baker		of CF	of WH	of GJ	of G	of V(1) 1876	90
				Ch	of G2	of G(1)	
David Brafield			of DO	of GJ	of G	of V(1) 1856	167
				Ch	of G2	of G(1)	
David Guy		of FG	of DO	of GJ	of G	of V(1) 1877	172
				Ch	of G2	of G(1)	
David Clarence		of GM	of DO	of GJ	of G	of V(1) 1877	178
				Ch	of G2	of G(1)	
David Otho				of GJ	of G	of V(1) 1814	21
				Ch	of G2	of G(1)	
Davis Thomas		of FG	of DO	of GJ	of G	of V(1) 1884	174
				Ch	of G2	of G(1)	
Dora Marlin	2nd w. of DC	of GM	of DO	of GJ	of G	of V(1)	185
				Ch	of G2	of G(1)	
Edith		of CN	of C	of GJ	of G	of V(1) 1881	75
				Ch	of G2	of G(1)	
Edward F			of C	of GJ	of G	of V(1) 1842	60
				Ch	of G2	of G(1)	
Edward Philip		of CN	of C	of GJ	of G	of V(1) 1892	78
				Ch	of G2	of G(1)	
Edward Philip, Jr.	of EP	of CN	of C	of GJ	of G	of V(1) 1928	81
				Ch	of G2	of G(1)	
Eleanor Kemp		of EF	of C	of GJ	of G	of V(1) 1882	72
				Ch	of G2	of G(1)	
Eleanor (Mary)		of CN	of C	of GJ	of G	of V(1) 1879	74
				Ch	of G2	of G(1)	
Eli				of GJ	of G2	of V(1) 1808	17
				Ch	of G2	of G(1)	
Elizabeth					of L	of V(1) 1801	355
Elizabeth	of H	of GC	of Eli	of GJ	of G	of V(1) 1908	49
				Ch	of G2	of G(1)	
Elizabeth	w. of H	of GC	of Eli	of GJ	of G	of V(1)	47
				Ch	of G2	of G(1)	
Elizabeth (Emily)			of C	of GJ	of G	of V(1) 1844	61
				Ch	of G2	of G(1)	
Elizabeth (Ada)		of JF	of DO	of GJ	of G	of V(1) 1876	202
				Ch	of G2	of G(1)	
Elizabeth			w. of DO	of GJ	of G	of V(1) 1820	60
				Ch	of G2	of G(1)	
Elizabeth Barbara					of G	of V(1) 1786	15
Elizabeth Keller					w. of V2	of V(1)	43
Elizabeth Randolph	w. of GP3	of GP2	of GP	of GJ	of G	of V(1) 1895	74
				Ch	of G2	of G(1)	
Ella	w. of EB	of GM	of DO	of GJ	of G	of V(1) 1873	176
				Ch	of G2	of G(1)	
Ella Virginia		of FC	of WH	of GJ	of G	of V(1) 1873	113
				Ch	of G2	of G(1)	
Emily Hamilton		of JF	of DO	of GJ	of G	of V(1) 1899	209
				Ch	of G2	of G(1)	
Emma Alvida			of DO	of GJ	of G	of V(1) 1855	166
				Ch	of G2	of G(1)	

Emma Sines	w. of MF	of S	of GJ	of G	of V(1)	1877	158
			Ch	of G2	of G(1)		
Emma Sophia		of C	of GJ	of G	of V(1)	1857	64A
			Ch	of G2	of G(1)		
Ernest Brafield	of GM	of DO	of GJ	of G	of V(1)	1871	176
			Ch	of G2	of G(1)		
Evelyn May	w. of HD	of GM	of DO	of GJ	of G	of V(1)	1902	195
			Ch	of G2	of G(1)		
Fannie		of FG	of DO	of GJ	of G	of V(1)	1874	171
			Ch	of G2	of G(1)		
Fenton (John)		of DO	of GJ	of G	of V(1)	1849	163
			Ch	of G2	of G(1)		
Fenton (John), J		of JF	of DO	of CJ	of G	of V(1)	1895	208
			Ch	of G2	of G(1)		
Frances Davis	and w. of FG	of DO	of GJ	of G	of V(1)	1856	173A
			Ch	of G2	of G(1)		
Francis Worthington		of GP	of GJ	of G	of V(1)	1855	251
			Ch	of G2	of G(1)		
Francis Worthington, Jr		of FW	of GP	of GJ	of G	of V(1)	1889	258
			Ch	of G2	of G(1)		
Franklin Charles		of WH	of GJ	of G	of V(1)	1848	85
			Ch	of G2	of G(1)		
Franklin Charles		of CF	of WH	of GJ	of G	of V(1)	1891	95
			Ch	of G2	of G(1)		
Franklin Charles	of FC	of CF	of WH	of GJ	of G	of V(1)	1920	109
			Ch	of G2	of G(1)		
Franklin Granville		of DO	of GJ	of G	of V(1)	1845	161
			Ch	of G2	of G(1)		
Franklin Turner	of GP3	of GP2	of GP	of GJ	of G	of V(1)	1926	276
			Ch	of G2	of G(1)		
Gabriel						of V(1)	1752	2
George					of V2	of V(1)	1800	344
George Bertram		of GC	of Eli	of GJ	of G	of V(1)	1881	42
			Ch	of G2	of G(1)		
George Calvin		of Eli	of GJ	of G	of V(1)	1841	30
			Ch	of G2	of G(1)		
George Crosby	of GM2	of GM	of DO	of GJ	of G	of V(1)	1906	189
			Ch	of G2	of G(1)		
George Deal		of S	of GJ	of G	of V(1)	1869	148
			Ch	of G2	of G(1)		
George Henry		of C	of GJ	of G	of V(1)	1855	64
			Ch	of G2	of G(1)		
George Howard	of GC	of GM2	of GM	of DO	of GJ	of G	of V(1)	1936	193
			Ch	of G2	of G(1)		
George Jacob					of G	of V(1)	1778	13
George Melville		of DO	of GJ	of G	of V(1)	1847	162
			Ch	of G2	of G(1)		
George Melville, Jr		of GM	of DO	of GJ	of G	of V(1)	1881	179
			Ch	of G2	of G(1)		
George Peter				of GJ	of G	of V(1)	1828	26
			Ch	of G2	of G(1)		
George Peter, Jr		of GP	of GJ	of G	of V(1)	1862	253
			Ch	of G2	of G(1)		
George Peter, 3rd		of GP2	of GP	of GJ	of G	of V(1)	1890	272
			Ch	of G2	of G(1)		

George Peter, IV.....of GP3 of GP2 of GP of GJ of G of V(1) 1922 275
Ch of G2 of G(1)
Gertrude.....w. of BW of JF of DO of GJ of G of V(1) 215
Ch of G2 of G(1)
Gertrude Irene.....of JF of DO of GJ of G of V(1) 1889 206
Ch of G2 of G(1)
Grace Agnes.....of CN of C of GJ of G of V(1) 1883 76
Ch of G2 of G(1)
Grace Harding.....of CF of WH of DO of GJ of G of V(1) 1884 93
Ch of G2 of G(1)
Grace.....of GC of Eli of GJ of G of V(1) 1867 35
Ch of G2 of G(1)
Granville.....of DO of GJ of G of V(1) 1845 161
Ch of G2 of G(1)
Guy—see David Guy
Hattie Cora.....of S of GJ of G of V(1) 1867 147
Ch of G2 of G(1)
Helen.....of FC of CF of WH of GJ of G of V(1) 1928 111
Ch of G2 of G(1)
Helen Chantler.....w. of FC of CF of WH of GJ of G of V(1) 1894 107
Ch of G2 of G(1)
Helena May.....of HD of GM of DO of GJ of G of V(1) 1920 196
Ch of G2 of G(1)
Henry.....of V(1) 1761 5
Henry Clay.....of C of GJ of G of V(1) 1860 66
Ch of G2 of G(1)
Herbert.....of JF of DO of GJ of G of V(1) 1883 205
Ch of G2 of G(1)
Herbert Smith.....of GC of Eli of GJ of G of V(1) 1871 37
Ch of G2 of G(1)
Herbert Smith, Jr.....of HS of GC of Eli of GJ of G of V(1) 48
Ch of G2 of G(1)
Howard Clinton.....of GC of Eli of GJ of G of V(1) 1873 38
Ch of G2 of G(1)
Howard Clinton, Jr.....of HC of GC of Eli of GJ of G of V(1) 52
Ch of G2 of G(1)
Howell Dutrow.....of GM of DO of GJ of G of V(1) 1893 183
Ch of G2 of G(1)
Hugh.....of GC of Eli of GJ of G of V(1) 1877 40
Ch of G2 of G(1)
Ida May.....w. of GP2 of GP of GJ of G of V(1) 1866 271
Ch of G2 of G(1)
Ira Newton.....of CN of C of GJ of G of V(1) 1887 77
Ch of G2 of G(1)
Irene.....of JF of DO of GJ of G of V(1) 1889 206
Ch of G2 of G(1)
Isabel Buena Vista.....of DO of GJ of G of V(1) 1850 164
Ch of G2 of G(1)
Jacob.....of G of V(1) 1778 13
James.....of Cl of GC of Eli of GJ of G of V(1) 54
Ch of G2 of G(1)
James Melville....of GC of GM2 of GM of DO of GJ of G of V(1) 1938 194
Ch of G2 of G(1)
John.....of GJ of G of V(1) 1819 22
Ch of G2 of G(1)

John Fenton.....of BW of JF of DO of GJ of G of V(1) 1912 217
Ch of G2 of G(1)
John Jacob, see Gabriel Index.....1862 212
John Valentine.....of V(1) 1772 10
Judith.....of CF of WH of CF of WH of GJ of G of V(1) 1937 106
Ch of G2 of G(1)
Judith Ball.....of FW of GP of GJ of G of V(1) 1887 257
Ch of G2 of G(1)
Julia Ann.....of L of V(1) 1786 351
Julia Ann Elizabeth.....of DO of GJ of G of V(1) 1852 165
Ch of G2 of G(1)
Justa.....w. of GC of GM2 of GM of DO of GJ of G of V(1) 192
Ch of G2 of G(1)
Katie.....of FG of DO of GJ of G of V(1) 1878 173
Ch of G2 of G(1)
Lena.....w. of JF of DO of GJ of G of V(1) 209
Ch of G2 of G(1)
Leonard (Leonhardt).....of V(1) 1759 4
Leonard (2).....of L of V(1) 1800 357
Lottie Viola.....of S of GJ of G of V(1) 1876 152
Ch of G2 of G(1)
Louis (Lily) E.....w. of FW of GP of GJ of G of V(1) 1857 255
Ch of G2 of G(1)
Louise.....w. of EP of CN of C of GJ of G of V(1) 79
Ch of G2 of G(1)
Louise.....of EP of CN of C of GJ of G of V(1) 1923 80
Ch of G2 of G(1)
Louise Singleton.....of FW of GP of GJ of G of V(1) 1884 256
Ch of G2 of G(1)
Lula Estelle.....of GM of DO of GJ of G of V(1) 1874 177
Ch of G2 of G(1)
Magdalene.....of V(1) 1774 11
Margaret.....w. of V(1) 1
Margaret.....of V2 of V(1) 1802 345
Margaret.....w. of G of V(1) 1758 12
Margaret.....of G of V(1) 1780 14
Margaret.....of V(1) 1767 8
Margaret.....of L of V(1) 1797 356
Margaret.....of GJ of G of V(1) 1830 27
Ch of G2 of V(1)
Margaret Adelaide.....of AE of JF of DO of GJ of G of V(1) 1900 214
Ch of G2 of G(1)
Margaret Celeste.....of BW of JF of DO of GJ of G of V(1) 1915 218
Ch of G2 of G(1)
Margaret Elizabeth.....of Eli of GJ of G of V(1) 1835 28A
Ch of G2 of G(1)
Margaret Eugenia.....of DO of GJ of G of V(1) 1843 160A
Ch of G2 of G(1)
Margaret M.....of JF of DO of GJ of G of V(1) 1878 203
Ch of G2 of G(1)
Margaret W.....w. of GM2 of GM of DO of GJ of G of V(1) 1881 187
Ch of G2 of G(1)
Maria.....of V(1) 1765 7
Maria.....w. of GP of GJ of G of V(1) 1832 250
Ch of G2 of G(1)
Maria Magdalena.....of V(1) 1774 11

Martha Eleanor.....of C of GJ of G of V(1) 1848 62
Ch of G2 of G(1)
Mary.....of GJ of G of V(1) 1826 25
Ch of G2 of G(1)
Mary.....of Cl of GC of Eli of GJ of G of V(1) 55
Ch of G2 of G(1)
Mary.....w. of G of V2 of V(1) 1805 348
Mary A. R.....w. of WH of GJ of G of V(1) 1811 83
Ch of G2 of G(1)
Mary Alice.....of FC of WH of GJ of G of V(1) 1875 114
Ch of G2 of G(1)
Mary Ann.....of V2 of V(1) 1807 346
Mary Bertha (see Bertha).....1874 201
Mary Ellen.....of C of GJ of G of V(1) 1850 62A
Ch of G2 of G(1)
Mary Elinor.....of CN of C of GJ of G of V(1) 1879 74
Ch of G2 of G(1)
Mary Elizabeth Kemp.....w. of C of GJ of G of V(1) 1820 57
Ch of G2 of G(1)
Mary Jane.....of Eli of GJ of G of V(1) 1839 29
Ch of G2 of G(1)
May Isabel.....of S of GJ of G of V(1) 1881 154
Ch of G2 of G(1)
Milton Dallas..... GJ of G of V(1) 1816 21A
Ch of G2 of G(1)
Milton Francis.....of S of GJ of G of V(1) 1874 151
Ch of G2 of G(1)
Minerva Alice.....of Eli of GJ of G of V(1) 1846 32
Ch of G2 of G(1)
Naomi Elizabeth..... GM of DO of GJ of G of V(1) 1895 184
Ch of G2 of G(1)
Nettie (Alice Jeannett).....of Edw of C of GJ of G of V(1) 1868 68
Ch of G2 of G(1)
Nettie Josephine.....of GM of DO of GJ of G of V(1) 1886 181
Ch of G2 of G(1)
Newton, see Christian Newton.....1853 73
Ollie Moss.....of GC of Eli of GJ of G of V(1) 1878 41
Ch of G2 of G(1)
Parthenia Maria.....of FW of GP of GJ of G of V(1) 1892 259
Ch of G2 of G(1)
Peter, see George Peter.....1828 26
Philip Henry.....of V(1) 1761 5
Rebecca.....of G of V2 of V(1) 1834 349
Richard Branson, see Gabriel line.....1898 213
Richard Harvey.....of GM of DO of GJ of G of V(1) 1883 180
Ch of G2 of G(1)
Robert Johnson.....of EP of CN of C of GJ of G of V(1) 1931 82
Ch of G2 of G(1)
Ruth.....of GP3 of GP2 of GP of GJ of G of V(1) 1910 273
Ch of G2 of G(1)
Ruth Dixon.....w. of JF2 of JF of DO of GJ of G of V(1) 221
Ch of G2 of G(1)
Ruth Emily.....of JF2 of JF of DO of GJ of G of V(1) 1920 222
Ch of G2 of G(1)
Samuel.....of GJ of G of V(1) 1813 20
Ch of G2 of G(1)

Samuel David			of DO	of GJ	of G	of V(1)	1860	169
				Ch	of G2	of G(1)		
Samuel Donald		of SD	of DO	of GJ	of G	of V(1)	1893	169
				Ch	of G2	of G(1)		
Samuel Frost	of DC	of GM	of DO	of GJ	of G	of V(1)	1899	186
				Ch	of G2	of G(1)		
Samuel Victor			of S	of GJ	of G	of V(1)	1872	150
				Ch	of G2	of G(1)		
Sarah Baker	of FC	of CF	of WH	of GJ	of G	of V(1)	1923	110
				Ch	of G2	of G(1)		
Sarah Catherine	w. of CF		of WH	of GJ	of G	of V(1)	1851	88
				Ch	of G2	of G(1)		
Sarah Ella			of WH	of GJ	of G	of V(1)	1845	86
				Ch	of G2	of G(1)		
Sarah Veasey	w. of WH	of CF	of WH	of GJ	of G	of V(1)		104
				Ch	of G2	of G(1)		
Selma Hendricks	w. of CH	of JF	of DO	of GJ	of G	of V(1)		205
				Ch	of G2	of G(1)		
Sophia					of V2	of V(1)	1810	347
Sophia Maria				of GJ	of G	of V(1)	1821	23
				Ch	of G2	of G(1)		
Sue L. Mathias	w. of CN		of C	of GJ	of G	of V(1)	1853	73
				Ch	of G2	of G(1)		
Susan Rebecca			of Eli	of GJ	of G	of V(1)	1836	28B
				Ch	of G2	of G(1)		
Susanna Margaret						of V(1)	1767	8
Valentine							1724	1
Valentine						of V(1)	1757	3
Valentine (John)						of V(1)	1772	10
Virginia	of Cl	of GC	of Eli	of GJ	of G	of V(1)		56
				Ch	of G2	of G(1)		
Virginia	w. of GC		of Eli	of GJ	of G	of V(1)	1843	33
				Ch	of G2	of G(1)		
Virginia (Ella) see Ella Virginia							1873	113
Virginia Louise	of WH	of CF	of WH	of GJ	of G	of V(1)	1910	105
				Ch	of G2	of G(1)		
Virginia Perry	of GM2	of GM	of DO	of GJ	of G	of V(1)	1904	188
				Ch	of G2	of G(1)		
Walter Charles		of EF	of C	of GJ	of G	of V(1)	1870	69
				Ch	of G2	of G(1)		
Walter Kemp			of C	of GJ	of G	of V(1)	1839	58
				Ch	of G2	of G(1)		
Willa	w. of Cl	of GC	of Eli	of GJ	of G	of V(1)	1875	53
				Ch	of G2	of G(1)		
William Albert			of C	of GJ	of G	of V(1)	1859	65
				Ch	of G2	of G(1)		
William Christian			of GP	of GJ	of G	of V(1)	1874	254
				Ch	of G2	of G(1)		
William H.				of GJ	of G	of V(1)	1811	19
				Ch	of G2	of G(1)		
William Henry		of CF	of WH	of GJ	of G	of V(1)	1878	91
				Ch	of G2	of G(1)		

VALENTINE THOMAS FAMILY (non-Thomas names)

A

Ahalt
- John 727
- Mary 727

Allnutt
- Amer. Dawson 136
- Annie Lee 125
- Benoni Dawson 135
- Benjamin Nourse 128
- Elizabeth (Betsy) 142
- Elizabeth Forbes 140
- Ella Virginia 115
- Ellen Dawson 117
- Emily Dorne 129
- Esther Thomas 133
- Franklin Thomas 118
- Harriett Erskin 137
- Harrietta Sproul 139
- James Lawrence 121
- James Russell 127
- Lawrence 115
- Margaret 120
- Mary Alice 116
- Mary Alice Thomas 124
- Mary Dawson 132
- Mildred 119
- Nelva Thomas 131
- Robt. Wilkerson 124
- Robt. Wilkerson, Jr. 130
- Thomas Dawson 134
- William Baker 126
- William Baker, Jr. 138

B

Bartlett
- Carrie Sines Thomas 159
- Elmer Carlton 159

Beck
- Harry 206
- Irene 206

Bell
- George 342
- Margaret 342

Biser
- Clarence 698
- Ethel Marguerite 698

Bledsoe
- Helva Allnutt 145
- John Francis, Jr. 143
- John Francis, 3d 144
- Mary Dawson 143

Blessing
- Anna Maria 364
- Anna Marie 371
- Elizabeth Ellen 370
- Francis 366

Blessing—*Continued*
- George 367
- Henrietta 366
- Jane 366
- Mary Ann 365
- Mary Jane 368
- Neri 364
- Penelope 369
- William 365

Booker
- Garnett 44
- Grace Thomas 43
- Herbert 45
- Judson 43
- Nannie Lynn 46

C

Carpenter
- David Eugene 595
- Eldridge 594
- Elouise 596
- Mabel 594

Carter
- Penelope 369
- Tobias 369

Clary
- Bettie 236
- Elizabeth 237
- Gertrude 238
- James 236

Coblentz
- John 732
- Sarah 732

Cook
- John W. 24
- Charlotte 24

Crum
- Caroline 303
- Emory 302
- Ethel M. 302

D

Davis
- Addie May 182
- John 182

DeLashmut
- Alvida 231
- Arthur 229
- Charlotte 233
- Edw. T. H. 227
- Edward T. 228
- Elizabeth 232
- Emma Alvida 227
- Grace 235
- Mildred 234
- Nellie 230

De Loach
Francis Bratton 270
Jos. Bratton K. 269
Parthenia Maria 269
Dutton
Addie May 182
Fred 182

E

Elgin
Arthur Carpenter ..... 123 A
Arthur Carpenter, Jr. ..... 123 B
Ellen Dawson ..... 123 A

F

Ferrill
Jane Thomas 225
William Lloyd 225
William Lloyd, Jr. 226
Fletcher
Margaret Ann ..... 190 A
Robert Edward 191
Thomas 190
Virginia Perry 190
Forsyth
A. W. 46
Nannye Lynn 46
Frizzell
Betty Lou 558
Dale Eugene 559
Edith Enola 556
Elwood Franklin 557
Mott 556

G

Glaze
Annie M. 292
Worthington 292
Gordon
Beryl Elizabeth 705
Osceola 705

H

Hargett
Elizabeth Ellen 370
Mary Jane 368
Zacharias 368
Harris
Dionne 636
Marie Emeline 635
Ralph 635
Hawker
Allen Eugene 598
Betty Jane 602
Gloria Ann 603
Joseph 597
Hawker—*Continued*
Joseph Eugene 607
Joseph Grayson 600
Martha 601
Mary Elizabeth 597
Mary Louise 605
Patricia Ann 608
Pauline 604
Richard William 599
Richard William, Jr. 606
Hibberd
Barbara Louise 573
Carl Gordon ..... 577 A
Chester Waskey 568
Cyntha Marie 576
Eloise 575
Garry Louis 577
Gayle Jean 574
Helen Louise 571
Lillie Marie 567
Lloyd Ambert 569
Martha 572
Vera Viola 570
Walter Carl 567
Hope
John, Jr. 629
John Carlton 630
Lillie Virginia 629

K

Keene
Joseph H. 298
Mary Ettz 294
Kemp
James Battaille 261
James Battaille, Jr. 262
Louise Singleton 261
Rebecca 349
William 349
Kendig
Beulah Mae 550
Joseph 550
King
Charles 700
Lillie Grace 700
Klee
Virginia Louise 105
Walter 105
Kucinski
Antonette ..... 72 L
Edward ..... 72 K
Natolie Eloise ..... 72 K

L

Loy
Clara 565

Loy—*Continued*
Cleona 564
Erie Clay 562
Fannie Amelia 560
Freda May 561
Joseph Franklin 564
Layton Waskey 563
Malcolm Dennis 566
Thomas Francis 560

M

Martin
George 351
Julia Ann 351
Michael
Edward 156
Elsie Meier 157
Ezra 23
Hattie Cora 156
Preston Edward 157
Sophia Thomas 23
Miles
Eleanor Kemp ..... 72 G
Eleanor Kemp ..... 72 H
Natalie Eloise ..... 72 I
Russell L. ..... 72 G
Thomas Ward ..... 72 J
Moore
Clifford 223
Emily Hamilton 223
Jane Thomas 224
Myers
Anna Margaret 290
Anna Margaret 321
Anna Margaret 320
Annie M. 292
Arthur Vinton 301
Arthur Vinton, Jr. 323
Bernice E. 341
C. E. Victor 295
Carrie G. 296
Ellen B. 340
Emily Ruth 317
Ethel Marian 297
Franklin Ross 300
George C. F. 294
George W. 290
George Worthington 299
George Thomas 316
Margaret P. 342
Mary Edna 298
Mary Etta 294
Mary Isabelle 293
Pauline Ross 322
Sally Pearl 315
Thomas Franklin 291

N

Nicodemus
Ann Elizabeth 102
Anna Elizabeth 101
Annie Mary 96
Augustus Webster 96
Bertha 210
Dorothy Adalaide 211
Edgar R. 210
Grace Harding 97
Mary Bertha 210
Robert Fulton 98
Robert Fulton, Jr. 103
Webb 96

P

Palmer
James O. 691
Nellie Virginia 691
Pearl
Alva Loraine 662
Bernice Shirley 666
Bettie Louise Alv. 628
Catherine Elizabeth 647
Charles Calvin 589
Charles William 644
Donald Clifton 663
Doris Lorain 658
Ethel May 645
Eugene Franklin 649
Eveline Virginia 643
Fannie Grace 583
Francis Carlton 588
Freda May 661
Genevieve 656
George Calvin 657
George Thomas 650
Geraldine 625
Gladys Margaret 660
Glenn Eugene 627
Harold Lee 651
Hazel Marie 659
Herman Perry 591
Howard Austin 626
Howard Nelson 586
James Clinton 590
John Francis 625
John Wesley 581
John William 580
Katherine Beatrice 642
Lawrence Alvin 588
Lawrence Clayton 646
Lena Margaret 632
Lillie Ann 580
Lillie Virginia 624
Mabel 593

Pearl—*Continued*
Madeline..... 665
Marie Emeline..... 633
Mary Elizabeth..... 582
Mary Lillian..... 623
Nellie..... 631
Nellie Rebecca..... 634
Nellie Virginia..... 585
Nolie May..... 587
Pauline..... 664
Robert Hayes..... 648
Sarah..... 592
Perry
Mary Alice..... 122
Thomas Waters..... 122
Thomas Waters, Jr..... 123
Putman
Austin Zimmerman..... 434
Bertha Emily..... 433
Bertha Kathleen..... 437
Charles Wilson..... 435
Margaret..... 438
Morilee..... 439
Raymond Cleveland..... 433
Raymond Randolph..... 436

R

Ramsberg
Barbara.....353–358
Catherine T..... 725
Catherine..... 730
Charlotte..... 361
Elizabeth..... 728
Francis G..... 363
George..... 726
Henry..... 729
Jane B..... 359
John..... 731
John George..... 725
Lewis.....353–358
Lewis J..... 362
Mary..... 360
Mary..... 727
Sarah..... 732
Rice
Alice Milburne..... 695
Beryl Elizabeth..... 705
Cecile..... 697
Charles William..... 701
Charles Wilson Summerfield..... 699
Clarence Calvin..... 706
Clyde Elton..... 704
Dorsey Levin..... 703
Edward Crum..... 694
Ethel Marguerite..... 698
John Milton..... 697
Rice—*Continued*
Katherine E..... 707
LeRoy Walter..... 690
Lester Hoffman..... 696
Lily Grace..... 700
Margaret Anna America..... 689
Mary Catherine..... 693
May E..... 694
Milton Richard Boggs..... 689
Miriam Naomi..... 706
Myrtle..... 702
Nellie Virginia..... 691
Nina Malista..... 699
Raymond Crum..... 707
Susan V..... 701
Viola Belle..... 692
Walter McComas..... 702

S

Seidel
Alice Jeannett..... 72 B
Carroll Spring..... 72 F
Elizabeth..... 72 D
George Reel..... 72 B
George Reel, Jr..... 72 C
George Reel, 3d..... 72 E
Sencil
Alice Isabella..... 684
Edward C..... 683
Evelyn..... 688
George M..... 685
Isabella..... 679
John..... 679
John F..... 687
M. Clayton..... 681
Margaret Anna Amer..... 680
Nina Malista..... 682
Susan Elizabeth..... 686
Shaff
Clark Eugene..... 652
Clark Eugene, Jr..... 653
Dennis Pearl..... 654
Eveline Virginia..... 652
Lula..... 714
Myrvin Elton..... 714
Robert E..... 713
Susan Elizabeth..... 713
Wayne Vernon..... 655
Shilling
Naomi Elizabeth..... 197
William Edward..... 197
William Joseph..... 198
Sillin
Emily Doyne..... 129
Franklin Paul..... 129

Slifer
Maurice D. P. 692
Viola Belle 692
Smith
George 585
Nellie Virginia 585
Snoots
Cathleen 610
Fannie Grace 609
Grace Catherine 615
Hays 617
Hilda Elizabeth 612
Kenneth Roger 620
Margaret 619
Millard Hill 614
Naomi 618
Raymond Sylvester 610
Roger 609
Roy William 611
Ruby 616
Ruth Virginia 613
Specht
Elizabeth Webster 100
Grace Harding 99
Walter Lee 99
Stang
Claude 621
Luther Cleveland 622
Ruth Virginia 621
Stracy
Esther Thomas 133
Harry Holmes 133

T

Tise
Dorothy May 641
John Thomas 640
Margaret Catherine 638
Nola May 637
Pearl Elizabeth 639
Thomas 637
Trusty
Freda May 561
Irvin 561

V

Van
Daniel 235
Grace 235
Van Fossen
Mary Catherine 693
W. Scott 693

W

Waskey
Albert Thomas 724
Waskey—*Continued*
Bernice 721
Charles Henry Ellsworth 540
Charles Louis 678
Charles N. 718
Charles William 546
Charles William, Jr. 579
Charles William, 3rd ..... 579 B
Christian 530
Edna 578
Edna Virginia 672
Eli Christian 535
Emmanuel Thomas 716
Eveline 533
Fannie Amelia 543
Florence 719
Florence Virginia 670
Franklin Thomas 538
Grace ..... 579 A
Harold Nevin 722
Helen Louise 677
Isabella 534
Jennings Shaff 674
Lavenia 676
Leonard 536
Levi Christian 717
Lillie Ann Delista 539
Lillie Marie 545
Louisa C. 723
Mabel Olivia 673
Margaret 530
Maria 531
Mary Jane 541
Nevin Thomas Ramsberg 720
Otis Cleveland 671
Perry 532
Perry 544
Sarah Ellen 537
Sarah Ellen 542
Sarah Helen 675
Susan Rebecca 715
Viola Gertrude 547
Weaver
Beulah Mae 550
Carl Waskey 549
Charles 548
Edith Enola 551
Jack 554
Mildred 553
Russell 552
Sarah Ellen 548
Ted 555
Worden
Clara Adalaide 219
Jane Adalaide 220
Russell 219

Wysong
Elizabeth Kearsley..... 265
Frances Worthington..... 268
George Kearsley..... 263
Judith Ball..... 263
Judith Ball..... 266
Lily Singleton..... 264
William Smith..... 267

Y

Young
Alice Isabella..... 708
Charles..... 711
Charles T. K..... 708
Effie I..... 712
Mehrl..... 709
Wendell Sencil..... 710

Z

Zimmerman
Alvida..... 424
Anna Marie..... 420
Bertha Emily..... 423
Charles Harry..... 432
Edith Pauline..... 429
Edna May..... 427
Ethel Margaret..... 431
Franklin Granville..... 422
Franklin Granville, Jr..... 430
George Walter..... 421
Grace Catherine..... 425
Ida..... 424
Ida Naomi..... 426
Rufus Randolph..... 420
Ruth Helen..... 428

Tombstone of Christian Kemp

THIS stone originally stood in the old Kemp burial grounds on farm now owned by Russell C. Thomas on the Ballenger Creek Road. Note the similarity between this stone and those of Gabriel and Valentine Thomas, see p. 9. This family intermarried with the Valentine Thomas family and lived in the same section, spoke the same language and attended the same church.

Conrad Kemp, his wife Anna Maria, his four sons, Christian 18, Gilbert 16, Frederick 8, Peter 6, and Catherine 2, landed Philadelphia Aug. 17, 1733, on ship *Samuel*, from Rotterdam. They came directly to Frederick Co. where they acquired several thousand acres of land. Christian Kemp built the large stone house on the old Kemp homestead, where he was buried.

(1) CHILDREN OF VALENTINE THOMAS (1)
and MARGARET ———
He was born Sept. 30, 1724 m. in 1751 He died Aug. 27, 1796 Ⓣ

The dates of birth and death of his wife are not known. Inasmuch as she is not mentioned in his will which is dated Oct. 17, 1794, and recorded Sept. 15, 1796, it is presumed that she died before the date of the will. We know her name from deeds which she signed and from the baptismal records of the Reformed Church.

The children are as follows:

(2) Gabriel of V(1).....b. 9-24-1752; R m. 1776 to Margaret ——— (12).
(3) Valentine (2).....b. 4-8-1757; R m. 3-15-1799 to Elizabeth Keller (343).
(4) Leonhardt.....b. 5-1-1759; m. 3-18-1785 to Barbara Yose (350).
(5) Philip Henry.....b. 5-7-1761; R died in youth.
(6) Barbara.....b. 1-15-1763; remained single and died 8-7-1857 Ⓣ.
(7) Anna Maria.....b. 2-17-1765; R died in youth.
(8) Susanna Margaret.....b. date of birth not certain; nothing is known.
(9) Catherine.....b. 1769; m. 1-13-1789 to John Ramsburg (725).
(10) John Valentine.....b. 10-31-1772; R died in youth.
(11) Maria Magdalena.....b. 2-28-1774; R nothing more is known.

Philip Henry, Anna Maria, and John Valentine are in the baptismal record but are not mentioned in the will, hence it is assumed they died in youth or at least before the date of the will and without issue.

(12) CHILDREN OF GABRIEL THOMAS of V(1) (2)
and ANNA MARGARET ———
He was born 9-24-1752 m. in 1776 He died 1795 Ⓣ
She was born 3-14-1758 She died 3-11-1837 Ⓣ

The children are as follows:

(13) George Jacob.....b. 8-4-1778; R m. 8-3-1807 to Charlotte Thomas of G(2) of G(1) (16).
(14) Margaret.....b. not recorded.
(15) Elizabeth Barbara.....b. 10-26-1786; R remained single and died 4-20-1855 Ⓜ.

George, Margaret, and Barbara are mentioned in the will by only one name but in the baptismal records they are designated as George Jacob, Margaret, and Elizabeth Barbara. The parents birth and death are taken from the tombstones in the Thomas graveyard.

(16) CHILDREN OF GEORGE JACOB THOMAS of G of V(1) (13)
and CHARLOTTE THOMAS of G(2) of G(1) (G204)
He was born 8-4-1778 m. 8-3-1807 He died 7-12-1845 Ⓜ
She was born 8-20-1787 She died 3-4-1869 Ⓜ

Here we have a merging of the Gabriel and Valentine lines. All living descendants of the Valentine line are therefore also descendants of the Gabriel line. George Jacob was baptized 10-4-1778. He was the only male survivor of V(1). George Jacob was the grandson of V(1) and Charlotte, his wife, was the granddaughter of G(1).

The children as follows:

(17) Eli.....b. 8-14-1808; m. 5-27-1834 to Christiana Shuh (28).
(18) Christian.....b. 7-29-1810; m. 5-4-1838 to Mary E. Kemp (57).
(19) William H.....b. 9-24-1811; m. 5-27-1844 to Mary A. R. Harding (83).
(20) Samuel.....b. 12-23-1813; m. to Maria Hargett (146).
(21) David Otho.....b. 10-4-1814; m. 7-19-1842 to Elizabeth Hildebrandt (160).
(21a) Milton Dallas.....b. 12-12-1816; died 3-2-1818 Ⓜ.

(22) John.....b. 2-22-1819; m. 4-6-1852 to Ann E. Myers N/C Ⓜ.
(23) Sophia Maria.....b. 9-2-1821; R m. 1-22-1839 to Ezra Michael N/C.
(24) Charlotte.....b. 3-29-1823; R m. 9-3-1856 to John W. Cook N/C. She d. 9-21-1904; he d. 2-21-1897.
(25) Mary.....b. 1826; remained single.
(26) George Peter.....b. 4-1-1828; R m. 11-28-1854 to Maria L. Kemp (250).
(27) Anne Margaret.....b. 2-21-1830; m. 4-12-1858 to George W. Myers (290).

(28) CHILDREN OF ELI THOMAS of GJ of G of V(1) (17)
Ch of G(2) of G(1)
and CHRISTIANA SHUH

He was born 8-14-1808 m. 5-27-1834 He died 4-26-1864 Ⓜ Ⓕ
She was born 9-4-1812 She died 7-13-1904 Ⓜ Ⓕ
The children as follows:
(28a) Margaret Elizabeth...b. 4-6-1835; R remained single and died 10-10-1911 Ⓕ.
(28b) Susan Rebecca.....b. 9-13-1836; remained single and died 3-1-1926 Ⓕ.
(29) Mary Jane.....b. 2-19-1839; R died 11-17-1845 Ⓜ.
(30) George Calvin.....b. 1-10-1841; m. 1863 to Virginia Smith (33).
(31) Charlotte Sophia.....b. 3-6-1844; R died 7-6-1848 Ⓜ.
(32) Minerva Alice.....b. 1-10-1846; R died 7-3-1848 Ⓜ.

(33) CHILDREN OF GEORGE C. THOMAS of Eli of GJ of G of V(1) (30)
Ch of G(2) of G(1)
and VIRGINIA SMITH

He was born 1-10-1841 m. 1863 Died 7-17-1922 Ⓕ
She was born 1843 Died 4-15-1920 Ⓕ
The children as follows:
(34) Alice Blanche.....b. 5-7-1864; remained single.
(35) Grace.....b. 1-29-1867; m. Dec. 1885 to Judson Booker (43).
(36) Carrie Maude.....b. 3-9-1869; single.
(37) Herbert Smith.....b. 7-2-1871; m. June 1906 to Elizabeth DeGraffenride (47).
(38) Howard Clinton.....b. 7-4-1873; married Daisy McDuffie (51).
(39) Clarence Summerfield...b. 5-19-1875; married Willa Houge (53).
(40) John Hugh.....b. 9-16-1877; single.
(41) Ollie Moss.....b. 11-26-1878; single.
(42) George Bertrain.....b. 8-16-1881; single.
The above family moved from Frederick County, Md., to Berryville, Va.

(43) CHILDREN OF GRACE THOMAS of GC of Eli of GJ of G of V(1) (35)
Ch of G(2) of G(1)
and JUDSON BOOKER

She was born 1-29-1867 m. Dec. 1885 She died 7-5-1937
Children as follows:
(44) Garnet.....
(45) Herbert.....b. ——; m. Averil Richardson. They have 3 children as follows: Averil, about 12, Ann about 10, and Margaret about 5.
(46) Nannie Lynn.....Who married A. W. Forsyth N/C. They moved to Canada.

(47) CHILDREN OF HERBERT S. THOMAS of GC of Eli of GJ of G of V(1) (37)
Ch of G(2) of G(1)
and ELIZABETH DeGRAFFENRIDE

He was born 7-2-1871 m. June 1906 He died ——
She was born —— She died 9-?-1941
Children as follows:
(48) Herbert Smith, Jr.....b. ——; m. —— N/C.

(49) Elizabeth.....b. ——.
(50) Ann.....b. ——.
This family moved to Norfolk, Va.

(51) CHILDREN OF HOWARD C. THOMAS of GC of Eli of GJ of G of V(1) (38)
Ch of G(2) of G(1)
and DAISY McDUFFIE

There is one child who is married:
(52) Howard Clinton, Jr.....

(53) CHILDREN OF CLARENCE S. THOMAS (39)
of GC of Eli of GJ of G of V(1)
Ch of G(2) of G(1)
and WILLA HOUGH

This family moved to New York where Mr. Thomas died in 1930. They had three children as follows:
(54) James.....Who married and has one child James.
(55) Mary.....Who married Howard H. Flannery and have one child Thomas.
(56) Virginia.....Who married Thomas M. Joyce and have one daughter Juleen.

(57) CHILDREN OF CHRISTIAN THOMAS of GJ of G of V(1) (18)
Ch of G(2) of G(1)
and MARY ELIZABETH KEMP

He was born 7-29-1810 m. 5-4-1838 He died 12-8-1891 (F)
She was born 4-13-1820 Died 11-21-1898 (F)
Children are as follows:
(58) Walter Kemp.....b. 3-18-1839; R died 1-28-1849 (M).
(59) Catherine H.....b. 9-12-1840; remained single and died 11-21-1918 (F).
(60) Edward F.....b. 1842; m. Alice Ann Kirtz.
(61) Emily Elizabeth.....b. 3-15-1844; died 12-10-1845 (M).
(62) Martha Eleanor.....b. 7-22-1848; R died 3-23-1849 (M).
(62a) Mary Ellen.....b. 7-28-1850; R died 10-20-1851 (M).
(63) Christian Newton.....b. 5-7-1853; m. 4-4-1877 to Sue L. Mathias (73).
(64) George Henry.....b. 7-4-1855; R died 2-23-1859 (F).
(64a) Emma Sophia.....b. 4-9-1857; R.
(65) William Albert.....b. 2-28-1859; R died 7-4-1859 (F).
(66) Henry Clay.....b. 5-10-1860; R died 7-30-1888 (F).

(67) CHILDREN OF EDWARD F. THOMAS of C of GJ of G of V(1) (61)
Ch of G(2) of G(1)
and ALICE KIRTZ, Baltimore, Md.

He was born 1842 married 1869 Died 4-7-1906
She was born 1845 Living age 97
Children as follows:
(68) Alice Jeannette.....b. 7-?-1872; m 9-?-1904 to George Reel Seidel (72B).
(69) Walter Charles.....b. 2-25-1870; R remained single and died May 1905.
(70) Christian Milton.....b. 6-27-1874; m. 11-?-1901 to Hazel Glen. Johnson.
(71) Carrie Elizabeth.....b. 1-4-1877; m. 3-6-1920 to L. J. Outlaw.
(72) Eleanor Kemp.....b. 12-18-1882; m. 6-21-1906 to Russell L. Miles (72G).
(72A) Edward F., Jr.....b. 7-4-1875 and died at 6 years of age.
This family moved to Baltimore, Md.

(72B) CHILDREN OF ALICE J. THOMAS of EF of C of GJ of G of V(1) (68)
Ch of G(2) of G(1)
and GEORGE REEL SEIDEL

(72C) George Reel, Jr.....b. 6-10-1906; married Elizabeth Hoffmeister.

(72D) CHILDREN OF GEORGE REEL SEIDEL, JR. (72C)
and ELIZABETH HOFFMEISTER

(72E) George Reel, 3rd.....b. 7-4-1934.
(72F) Carroll Spring.....b. 12-21-1936.

(72G) CHILDREN OF ELEANOR K. THOMAS
of EF of C of GJ of G of V(1) (72)
Ch of G(2) of G(1)
and RUSSELL L. MILES

(72H) Eleanor Kemp.....Now deceased.
(72I) Natalie Eloise.....Married Edward Kucinski (72L).
(72J) Thomas Ward.....b. 6-20-1907; single.

(72K) CHILDREN OF NATALIE ELOISE MILES (72I)
and EDWARD KUCINSKI

(72L) Antonette.....b. 8-8-1941.

(73) CHILDREN OF C. NEWTON THOMAS of C of GJ of G of V(1) (63)
Ch of G(2) of G(1)
and SUE L. MATHIAS, Frederick, Md.

He was born 5-7-1853 m. 4-4-1877
She was born 10-4-1853
Children as follows:

(74) Mary Eleanor.....b. 5-12-1879; R. died 12-24-1880 (F).
(75) Edith Mathias.....b. 11-14-1881; R. single and died 7-11-1934.
(76) Grace Agnes.....b. 11-4-1883; R. single.
(77) Ira Newton.....b. 1-31-1887; R. remained single and died 4-3-1915.
(78) Edward Philip.....b. 2-26-1892; m. to Louise Firmin (79).

(79) CHILDREN OF E. P. THOMAS of CN of C of GJ of G of V(1) (78)
Ch of G(2) of G(1)
and LOUISE G. FIRMIN, Frederick, Md.

He was born 2-26-1892
She was born ——.
Children as follows:

(80) Louise.....b. 7-17-1923.
(81) Edward Philip, Jr.....b. 8-3-1928; R.
(82) Robert Johnson.....b. 12-22-1931; R.

(83) CHILDREN OF WILLIAM H. THOMAS of GJ of G of V(1) (19)
Ch of G(2) of G(1)
and MARY A. R. HARDING

He was born 9-24-1811 m. 5-27-1844 Died 9-7-1864 (F).
She was born 1-1-1811 Died 10-12-1865 (F).
Children as follows:

(84) Charles Franklin.....b. 12-29-1848; m. 11-11-1873 to Sarah C. Baker (88).
(85) Franklin Charles.....b. 12-29-1848; m. 5-14-1872 to Annie M. Jones (112).
(86) Sarah Ella.....b. 6-15-1845; died 8-28-1856 (F).
(87) Annie Mary.....b. 11-20-1850; died 11-11-1866 (F).

(88) CHILDREN OF CHARLES F. THOMAS of WH of GJ of G of V(1) (84)
Ch of G(2) of G(1)
and SARAH CATHERINE BAKER, Buckeystown, Md.

He was born 12-29-1848 m. 11-11-1873 Died 8-1-1922 (F).
She was born 1-4-1851 Died 5-19-1929 (F).
Children as follows:

(89) Annie Mary.....b. 12-20-1874; m. 4-6-1897 to A. Webster Nicodemus (96).

(90) Daniel Baker.....b. 7-4-1876; died in youth 2-20-1878 (F).
(91) William Henry.....b. 12-18-1878; m. 1-30-1907 to Sarah Veasey (104).
(92) Catharine Finger.....b. 3-19-1881; single.
(93) Grace Harding.....b. 7-24-1884; died in youth 7-1-1885.
(94) Carrie Hull.....b. 7-9-1887; single.
(95) Franklin Charles.....b. 9-9-1891; m. 12-12-1917 to Helen Chantler (107).

(96) CHILDREN OF A. M. THOMAS of CF of WH of GJ of G of V(1) (89)
Ch of G(2) of G(1)
and AUGUSTUS WEBSTER NICODEMUS, Frederick, Md.
She was born 12-20-1874 m. 4-6-1897 Died 3-18-1940 (F)
He was born 2-11-1870
Children as follows:
(97) Grace Harding.....b. 4-30-1898; m. 9-17-1930 to Walter Lee Specht (99).
(98) Robert Fulton.....b. 4-20-1900; m. 12-8-1928 to Anna Elizabeth Kuhn (101).

(99) CHILDREN OF GRACE HARDING NICODEMUS (97)
and WALTER LEE SPECHT
She was born 4-30-1898 m. 9-17-1930
He was born 5-22-1898
Children as follows:
(100) Elizabeth Webster.....b. 12-21-1933.

(101) CHILDREN OF ROBERT FULTON NICODEMUS, Frederick, Md. (98)
and ANNA ELIZABETH KUHN
He was born 4-20-1900 m. 12-8-1928
She was born 7-14-1902
Children as follows:
(102) Ann Elizabeth.....b. 6-27-1930.
(103) Robert Fulton, Jr.....b. 7-15-1932.

(104) CHILDREN OF W. H. THOMAS of CF of WH of GJ of G of V(1) (91)
Ch of G(2) of G(1)
and SARAH VEASEY
He was born 12-18-1878 m. 1-30-1907 Died 4-27-1938
She was born ——.
This family moved to Pasadena, California.
Children as follows:
(105) Virginia Louise.....b. ——; m. to Walter Klee N/C.
(106) Charles Franklin.....b. 2-9-1913; he has one child Judith born in Mar. 1937.

(107) CHILDREN OF F. C. THOMAS of CF of WH of GJ of G of V(1) (95)
Ch of G(2) of G(1)
and HELEN COOPER CHANTLER, Martinsburg, W. Va.
He was born 9-9-1891 m. 12-12-1917
She was born 2-24-1894
(108) Ann Chantler.....b. 1-19-1919.
(109) Franklin Charles.....b. 10-1-1920.
(110) Sarah Baker.....b. 11-5-1923.
(111) Helen.....b. 4-12-1928.

(112) CHILDREN OF F. C. THOMAS of WH of GJ of G of V(1) (85)
Ch of G(2) of G(1)
and ANNIE M. JONES
He was born 12-29-1848 m. 5-14-1872 Died 11-29-1890
She was born 10-18-1850 Died 9-13-1878

Children as follows:
(113) Ella Virginia.....b. 2-21-1873; m. 4-20-1898 to Lawrence Allnutt (115).
(114) Mary Alice.....b. 4-17-1875; m. 4-7-1896 to Robert Allnutt (124).

(115) CHILDREN OF ELLA VIRGINIA THOMAS, Dawsonville, Md. (113)
and LAWRENCE ALLNUTT
She was born 2-21-1873 m. 4-20-1898
He was born 10-19-1859 Died 8-12-1930 (Beallsville)
Children as follows:
(116) Mary Alice.....b. 2-8-1900; m. Thomas Waters Perry (122).
(117) Ellen Dawson.....b. 4-21-1907; m. 8-5-1933 to Arthur Carpenter Elgin (123a).
(118) Franklin Thomas.....
(119) Mildred.....b. ——; lived to be about 4 years of age.
(120) Margaret.....b. ——; lived to be about 2 years of age.
(121) James Lawrence.....

(122) CHILDREN OF MARY ALICE ALLNUTT (116)
and THOMAS WATERS PERRY
She was born 2-8-1900
He was born 10-20-1886
One child as follows:
(123) Thomas Waters, Jr.....b. 12-10-1925.

(123a) CHILDREN OF ELLEN DAWSON ALLNUTT (117)
and ARTHUR CARPENTER ELGIN
She was born 4-21-1907 m. 8-5-1933
He was born 3-29-1906
One child as follows:
(123b) Arthur Carpenter, Jr...b. 8-10-1938.

(124) CHILDREN OF M. A. THOMAS of FC of WH of GJ of G of V(1) (114)
Ch of G(2) of G(1)
and ROBERT W. ALLNUTT, Dawsonville, Md.
She was born 4-17-1875 m. 4-7-1896
He was born 4-12-1866
Children as follows:
(125) Annie Lee.....b. 5-11-1897.
(126) William Baker.....b. 11-12-1898; m. 12-21-1932 to Harriette Erskin Sproul (137).
(127) James Russell.....b. 9-9-1900.
(128) Benjamin Nourse.....b. 9-15-1902; m. 4-12-1930.
(129) Emily Doyne.....b. 8-8-1904; m. 10-1-1932 to Franklin Paul Sillin N/C. He died 12-29-1932.
(130) Robert Wilkerson, Jr...b. 11-27-1906; m. 10-8-1938 to Elizabeth Forbes Shaw (140).
(131) Nelva Thomas.....b. 3-28-1908.
(132) Mary Dawson.....b. 9-27-1910; m. 8-7-1936 to John Francis Bledsoe, Jr. (143).
(133) Esther Thomas.....b. 1-10-1913; m. 11-9-1940 to Harry Holmes Stracy.
(134) Thomas Dawson.....b. 4-7-1915; died 4-7-1915.
(135) Benoni Dawson.....b. 4-22-1917.
(136) Americus Dawson.....b. 12-6-1919; died 10-5-1937.

(137) CHILDREN OF WILLIAM BAKER ALLNUTT (126)
and HARRIETTE ERSKIN SPROUL
He was born 11-12-1898 m. 12-21-1932
She was born ——

Children as follows:
(138) William Baker, Jr.....
(139) Harriette Sproul.....

(140) CHILDREN OF ROBERT WILKERSON ALLNUTT, Jr. (130)
and ELIZABETH FORBES SHAW
He was born 11-27-1906 m. 10-8-1938
She was born ——
Children as follows:
(142) Elizabeth (Betsy) Forbes..b. 8-1-1941.

(143) CHILDREN OF MARY DAWSON ALLNUTT (132)
and JOHN FRANCIS BLEDSOE, Jr.
She was born 9-27-1910 m. 8-7-1936
He was born ——
Children as follows:
(144) John Francis, III.....b. 2-?-1938.
(145) Helva Allnutt.....b. 7-12-1941.

(146) CHILDREN OF SAMUEL THOMAS of GJ of G of V(1) (20)
Ch of G(2) of G(1)
and ANN MARIA HARGETT, Frederick Co., Md.
He was born 12-23-1813 m. —— Died ——
She was born 4-14-1841 Died —— Ⓜ
Children as follows:
(147) Hattie Cora.....b. 6-1-1867; m. 12-28-1893 to Edward L. Michael (156).
(148) George Deal.....b. 8-1-1869; remained single and died 2-9-1927.
(149) Bruce Van Lear.....b. 3-20-1871; single.
(150) Samuel Victor.....b. 12-29-1872; died 9-6-1873 Ⓜ.
(151) Milton Franklin.....b. 5-25-1874; m. 3-14-1906 to Emma Sines (158).
(152) Lottie Viola.....b. 9-15-1876; remained single.
(153) Annie Agnes.....b. 11-18-1879; remained single.
(154) May Isabel.....b. 5-6-1881; remained single.
(155) Benjamin Rodney.....b. 3-26-1884; remained single.

(156) CHILDREN OF HATTIE CORA THOMAS, Frederick Co., Md. (147)
and EDWARD L. MICHAEL
She was born 6-1-1867 m. 12-28-1893
He was born 6-2-1866 Died 2-14-1918
Children as follows:
(157) Preston Edward.....b. 7-26-1895; m. 4-22-1920 to Elsie Meier N/C.

(158) CHILDREN OF MILTON F. THOMAS of S of GJ of G of V(1) (151)
Ch of G(2) of G(1)
and EMMA SINES, Frederick Co., Md.
He was born 5-25-1874 m. 3-14-1906 Died 6-15-1940
She was born 1-20-1877
Children as follows:
(159) Carrie Sines.....b. 5-31-1909; m. 5-25-1937 to Elmer Carlton Bartlett N/C.

(160) CHILDREN OF DAVID OTHO THOMAS of GJ of G of V(1) (21)
Ch of G(2) of G(1)
and ELIZABETH HILDEBRANDT, Frederick Co., Md.
He was born 10-4-1814 m. 7-19-1842 Died 6-3-1877 Ⓕ
She was born 3-11-1820 Died 4-27-1908 Ⓕ
Children as follows:
(160a) Margaret Eugenia.....b. 11-10-1843; died 4-26-1845 Ⓜ.

(161) Francis Granville.....b. 2-17-1845; m. first Catherine Davis; 2nd Frances Davis (170).
(162) George Melville.....b. 9-22-1847; m. 11-23-1870 to Addie Mary Thomas (175).
(163) John Fenton.....b. 3-17-1849; m. 1st 12-17-1872 to Adelaide S. Thomas (200); 2nd 6-30-1897 Lena Brandenberg (200).
(164) Isabel Buena Vista.....b. 12-1-1850; died 11-30-1855 Ⓜ.
(165) Julia Ann Elizabeth....b. 8-21-1852; R died 9-6-1855 Ⓜ.
(166) Emma Alvida.....b. 5-22-1855; m. Edward T. H. DeLashmutt (227).
(167) David Brafield.....b. 10-24-1856; R died 11-10-1858 Ⓜ.
(168) Betty.....b. 1858; m. James B. Clary (236).
(169) Samuel David.....b. 12-10-1860; R m. Annie M. Worman; he died 12-24-1919 Ⓕ. They had one son S. Donald b. 5-23-1893 R died 9-15-1895 Ⓕ.

(170) CHILDREN OF F. G. THOMAS of DO of GJ of G of V(1) (161)
Ch of G(2) of G(1)
and CATHERINE DAVIS, 1st wife, Frederick, Md.
He was born 2-17-1845 Died 2-22-1913 Ⓕ
She was born 4-17-1844 Died 9-2-1878 Ⓕ
Children as follows:
(171) Fannie.....b. 11-26-1874; died 8-26-1875.
(172) David Guy.....b. 1-7-1877; remained single; died 2-15-1933 Ⓕ.
(173) Katie.....b. 9-2-1878; died 7-16-1885.
(173A) and by FRANCES W. DAVIS, 2nd wife Ⓕ
She was born 5-9-1856 Died 3-18-1933
(174) Davis Thomas b. 8-2-1884; died 11-13-1884.

(175) CHILDREN OF GEORGE M. THOMAS of DO of GJ of G of V(1) (162)
Ch of G(2) of G(1)
and ADDIE MARY THOMAS, Washington, D. C.
He was born 9-22-1847 m. 11-23-1870 Died 3-13-1918 Ⓕ
She was born 11-2-1852 Died 1-30-1939 Ⓕ
Mrs. Thomas was of the English line of Thomas's.
Children as follows:
(176) Ernest Brafield.....b. 12-6-1871; m. Ella Howard; he died 1-21-1909 N/C.
(177) Lula Estelle.....b. 4-26-1874; remained single.
(178) David Clarence.....b. 5-9-1877; m. 1st Bessie Edwards 1-26-1898 (185); 2nd Dora Marlin 6-24-1920 N/C (185).
(179) George Melville, Jr.....b. 7-31-1881; m. 1st 6-10-1903 Margaret Williams (187) 2nd 6-24-1930 Blanche Levinson.
(180) Richard Harvey.....b. 5-7-1883; died 9-14-1883.
(181) Nettie Josephine.....b. 8-7-1886; died 8-10-1887.
(182) Addie May.....b. 5-21-1889; m. 1st John Davis N/C; 2nd Fred Dutton N/C.
(183) Howell Dutrow.....b. 7-9-1893; m. 6-9-1919 to Evelyn May White (195).
(184) Naomi Elizabeth.....b. 11-23-1895; m. 11-14-1915 to William Shilling (197).

(185) CHILDREN OF D. C. THOMAS of GM of DO of GJ of G of V(1) (178)
Ch of G(2) of G(1)
and BESSIE EDWARDS, 1st wife, Washington, D. C.
He was born in 5-9-1877 Married 1-26-1898
She was born —— Died 3-16-1910
Children as follows:
(186) Samuel Frost.....b. 2-23-1899.
He married 6-24-1920 Dora Marlin, 2nd wife N/C (178).

(187) CHILDREN OF GEO. M. THOMAS, Jr. of GM of DO of GJ of G of V(1) (179)
Ch of G(2) of G(1)
and MARGARET WILLIAMS, 1st wife, Washington, D. C.
He was born 7-31-1881 m. 6-10-1903
She was born 12-14-1881 Died ——
Children as follows (by 1st wife; N/C by 2nd wife):
(188) Virginia Perry.....b. 5-17-1904; m. 6-12-1929 to Thomas A. Fletcher (190).
(189) George Crosby Noyes...b. 7-16-1906; m. 6-15-1935 to Justa Witherspoon (192).

(190) CHILDREN OF VIRGINIA PERRY THOMAS (188)
and THOMAS A. FLETCHER
She was born 5-17-1904 m. 6-12-1929
He was born 1-29-1906
Children as follows:
(190a) Margaret Ann.....b. 10-12-1932.
(191) Robert Edward.....b. 12-21-1933.

(192) CHILDREN OF GEORGE CROSBY NOYES THOMAS
of GM Jr. of GM of DO of GJ of G of V(1) (189)
Ch of G2 of G(1)
and JUSTA WITHERSPOON
He was born 7-16-1906 m. 6-15-1935
She was born 4-30-
Children as follows:
(193) George Howard.....b. 4-25-1936.
(194) James Melville.....b. 3-17-1938.

(195) CHILDREN OF H. D. THOMAS of GM of DO of GJ of G of V(1) (183)
Ch of G(2) of G(1)
and EVELYN MAY WHITE, Washington, D. C.
He was born 7-9-1893 m. 6-9-1919
She was born 1-24-1902
Children as follows:
(196) Helena May.....b. 7-15-1920.

(197) CHILDREN OF NAOMI ELIZABETH THOMAS
and WILLIAM EDWARD SHILLING
She was born 11-23-1895 m. 11-14-1915
He was born 5-3-1893
Children as follows:
(198) William Joseph.....b. 11-3-1916

(200) CHILDREN OF J. FENTON THOMAS of DO of GJ of G of V(1) (163)
Ch of G(2) of G(1)
and ADELAIDE S. THOMAS (no relation; of English line), Adamstown, Md.
He was born 3-17-1849 m. 12-17-1872 Died 12-30-1916 (F)
She was born 9-19-1851 Died 3-15-1895 (F)
Children as follows:
(201) Mary Bertha.....b. 7-10-1874; m. 3-24-1897 Edgar R. Nicodemus (210).
(202) Ada Elizabeth.....b. 6-24-1876; m. 5-18-1898 John J. Thomas (212).
(203) Margaret M.....b. 10-6-1878; remained single and died 5-9-1900 (F).
(204) Bernard Wolfe.....b. 1-6-1881; m. 1-6-1909 Gertrude Dressler (215).
(205) Christian Herbert.....b. 8-16-1883; m. 6-30-1924 Selma Hendricks N/C; d. 3-10-37.
(206) Gertrude Irene.....b. 3-9-1889; m. Harry Beck N/C.
(207) Catherine Grace.....b. 3-29-1891; remained single; living.
(208) John Fenton.....b. 3-1-1895; m. 4-1-1919 Ruth Dixon (221).

and LENA BRANDENBERG, 2nd wife
She was born 2-14- m. 6-30-1897
Children—one child:
(209) Emily Hamilton.....b. 7-14-1899; m. 9-12-1919 to Clifford Moore (223).

(210) CHILDREN OF MARY B. THOMAS of JF of DO of GJ of G of V(1) (201)
Ch of G(2) of G(1)
and EDGAR R. NICODEMUS, Buckeystown, Md.
She was born 7-10-1874 m. 3-24-1897
He was born 6-27-1872
One child:
(211) Dorothy Adalaide.....b. 12-1-1906; single.

(212) CHILDREN OF ADA E. THOMAS of JF of DO of GJ of G of V(1) (202)
Ch of G(2) of G(1)
and JOHN JACOB THOMAS of L of P of J of Gab (1)
A further merging of the Gabriel (1) and Valentine (1) lines.
She was b. 6-24-1876 m. 5-18-1898 Living
He was b. 11-27-1862 Died 3-22-1931 (F)
Children as follows:
(213) Richard Branson.....b. 12-6-1898. See Gab.(1) line No. 1041.
(214) Margaret Adelaide.....b. 11-17-1900. See Gab.(1) line No. 1042.
Moved to Washington, D. C.

(215) CHILDREN of B. W. THOMAS of JF of DO of GJ of G of V(1) (204)
Ch of G2 of G(1)
and GERTRUDE DRESSLER, Texas.
He was born 1-6-1881 n. 1-6-1909
She was born ——
Children as follows:
(216) Clara Adalaide.....b. 11-22-1910; m. 6-?-1934, Russell Worden (219).
(217) John Fenton.....b. 2-11-1912; single.
(218) Margaret Celeste.....b. 8-?-1915; single.
This family moved to Texas.

(219) CHILDREN OF CLARA ADALAIDE THOMAS (216)
and RUSSELL WORDEN
She was born 11-22-1910 m June 1934
He was born ——
Children as follows:
(220) Jane Adalaide.....b. 11-18-1939.

(221) CHILDREN OF J. F. THOMAS, Jr. of JF of DO of GJ of G of V(1) (208)
Ch of G(2) of G(1)
and RUTH DIXON
He was born 3-1-1895 m. 4-1-1919
She was born ——.
Children as follows:
(222) Ruth Emily.....b. 4-26-1920; R single.

(223) CHILDREN OF EMILY HAMILTON THOMAS (209)
and CLIFFORD MOORE, California
She was born 7-14-1899 m. 9-12-1919
He was born ——
One child as follows:
(224) Jane Thomas.....b. 9-12-1919; m. 3-11-1939 to William Lloyd Ferrell.
This family moved to California.

(225) CHILDREN OF JANE THOMAS MOORE (224)
and WILLIAM LLOYD FERRELL

She was born 9-13-1920 m. 3-11-1939
He was born ——
One child as follows:
(226) William Lloyd Ferrell Jr..Born 2-13-1940.

(227) CHILDREN OF EMMA ALVIDA THOMAS, Frederick, Md. (166)
and EDWARD T. H. DELASHMUTT

She was born 5-22-1855 She died 4-8-1938 (F)
He was born 8-31-1849 He died 9-9-1906 (F)
Children as follows:
(228) Edward T.....b. 9-6-1878; remained single and died May 1917 (F).
(229) Arthur.....b. 8-2-1880; remained single and died 5-5-1938 (F).
(230) Nellie.....Died in infancy.
(231) Alvida.....Single.
(232) Elizabeth.....Single.
(233) Charlotte.....Single.
(234) Mildred.....Single.
(235) Grace.....b. 8-?-1905; married Daniel Van, N/C.

(236) CHILDREN OF BETTIE THOMAS, Frederick, Md. (168)
and JAMES B. CLARY

She was born 1858 She died ——
He was born ——
Children as follows:
(237) Elizabeth.....b. ——; single.
(238) Gertrude.....b. ——; single.

(250) CHILDREN OF GEORGE PETER THOMAS of GJ of Gab of V(1) (26)
Ch of G2 of G(1)
and MARIA L. KEMP, Baltimore, Md.

He was born 4-1-1828 m. 11-28-1854 He died 11-17-1887
She was born 9-18-1832 She died 7-12-1906
Children as follows:
(251) Francis Worthington...b. 12-22-1855; m. 1-2-1884 to Louis (Lily) Singleton (255).
(252) Cora Elder.....b. 6-22-1858; single.
(253) George Peter, Jr.....b. 7-28-1862; m. 6-6-1888 to Ida May Stran (271).
(254) William Christian.....b. 3-27-1874 and died 6-12-1877.

(255) CHILDREN OF FRANCIS W. THOMAS of GP of GJ of Gab of V(1) (251)
Ch of G2 of G(1)
and LOUIS (LILY) E. SINGLETON

He was born 12-22-1855 m. 1-2-1884 He died 2-22-1897
She was born 8-4-1857 She living
Charlestown, W. Va.

Children as follows:
(256) Louise Singleton.....b. 11-7-1884; m. 6-11-1913 to James Battaile Kemp (261).
(257) Judith Ball.....b. 9-1-1887; m. 11-29-1919 to Geo. Kearsley Wysong (263).
(258) Francis Worthington...b. 12-2-1889; remained single and died 10-22-1910.
(259) Parthenia Marie.....b. 5-4-1892 m. 11-19-1922 Jos. B. Kershaw de Loach (269).
(260) Cora Elder.....b. 9-15-1894; single.
This family moved to Charlestown, W. Va.

(261) CHILDREN OF LOUISE SINGLETON THOMAS (256)
and JAMES BATTAILLE KEMP, Charlestown, W. Va.
She was born 11-7-1884 m. 6-11-1913
He was born 9-25-1881
Children, one child:
(262) James Battaille, Jr.....b. 2-21-1915.

(263) CHILDREN OF JUDITH BALL THOMAS (257)
and GEORGE KEARSLEY WYSONG
She was born 9-1-1887 m. 11-29-1919
He was born 12-19-1883
Children as follows:
(264) Lily Singleton.....b. 10-15-1920.
(265) Elizabeth Kearsley.....b. 2-27-1923.
(266) Judith Ball.....b. 5-3-1926.
(267) William Smith.....b. 2-22-1927.
(268) Frances Worthington...b. 3-29-1929.

(269) CHILDREN OF PARTHENIA MARIE THOMAS (259)
and JOSEPH BRATTON KERSHAW DE LOACH
She was born 11-19-1892 m. 11-19-1922
He was born 5-4-1892
Children as follows:
(270) Francis Bratton.....b. 11-4-1923.

(271) CHILDREN OF G. P. THOMAS, Jr. of GP of GJ of Gab of V(1) (253)
Ch of G(2) of G(1)
and IDA MAY STRAN, Baltimore, Md.
He was born 7-28-1862 m. 6-6-1888 He died 10-11-1932
She was born 4-7-1866 She died 12-19-1937
Children as follows:
(272) George Peter, 3rd.....b. 9-5-1890; m. 4-18-1917 to Elizabeth Randolph Turner (274).
(273) Ruth.....b. 10-22-1910; single.

(274) CHILDREN OF G. P. THOMAS, 3rd of GP2 of GP of GJ of G of V(1) (272)
Ch of G2 of G(1)
and ELIZABETH RANDOLPH TURNER, Baltimore, Md.
He was born 9-5-1890 m. 4-18-1917
She was born 7-11-1895
Children as follows:
(275) George Peter, IV.....b. 8-1-1922.
(276) Franklin Turner.....b. 5-25-1926

(290) CHILDREN OF ANNA M. THOMAS of GJ of Gab of V(1) (27)
Ch of G2 of G(1)
and GEORGE W. MYERS, Frederick Co., Md.
She was born 2-21-1828 m. 4-12-1858 She died 10-26-1905 (F)
He was born 2-22-1828 He died 11-27-1907 (F)
Children as follows:
(291) Thomas Franklin.....b. 1-11-1861; m. 11-22-1885 to Carrie G. Hopkins (296).
(292) Annie M.....b. 1-22-1863; m. Worthington Glaze N/C; he was b. 2-13-1859, died 8-1-1936.
(293) Mary Isabelle.....b. 10-16-1864; remained single.
(294) George C. F.....b. 5-7-1867; m. 1st Mary Etta; she was b. 5-10-1861 and died 1-9-1917; 2nd wife Carrie Hubbard 3-20-1918; N/C; he died 11-15-1930.
(295) C. E. Victor.....b. 9-13-1871; m. Ellen Howard (340).

(296) CHILDREN OF THOMAS FRANKLIN MYERS, Frederick Co., Md. (291)
and CARRIE G. HOPKINS
He was born 1-11-1861 m. 11-22-1885 He died 11-21-1939
She was born 7-4-1865 She died 3-16-1939
Children as follows:
(297) Ethel Marion.....b. 8-2-1886; m. 10-26-1905 to Emory C. Crum (302).
(298) Mary Edna.....b. 11-12-1889; m. 11-11-1921 to Joseph H. Keene N/C.
(299) George Worthington....b. 11-5-1891; m. 6-19-1917 to Sally Pearl Delphy (315).
(300) Franklin Ross.....b. 11-15-1893; m. 3-17-1923 to Emma Louise James N/C.
(301) Arthur Vinton.....b. 3-21-1899; m. 9-2-1922 to Anna M. Diffendall (320).

(302) CHILDREN OF ETHEL M. MYERS, Frederick, Md. (297)
and EMORY C. CRUM
She was born 8-2-1886 m. 10-25-1905
He was born 6-30-1884 He died 8-10-1930 (F)
Children as follows:
(303) Caroline.....b. 3-3-1913; m. 6-21-1941 to Benjamin Shewbridge.

(315) CHILDREN OF GEORGE WORTHINGTON MYERS (299)
and SALLY PEARL DELPHY, Frederick, Md.
He was born 11-5-1891 m. 6-19-1917
She was born 12-6-1898
Children as follows:
(316) George Thomas.....b. 12-11-1918.
(317) Emily Ruth.....b. 4-27-1922.

(320) CHILDREN OF ARTHUR VINTON MYERS, Frederick, Md. (301)
and ANNA MARGARET DIFFENDALL
He was born 3-21-1899 m. 9-2-1922
She was born 5-2-1899
Children as follows:
(321) Anna Margaret.....b. 10-2-1923.
(322) Pauline Ross.....b. 11-19-1927.
(323) Arthur Vinton.....b. 8-31-1929.

(340) CHILDREN OF CHARLES E. VICTOR MYERS (295)
and ELLA B. HOWARD, Frederick Co., Md.
He was born 9-13-1871 m. —— He died 4-14-1941 (F)
She was born ——
Children as follows:
(341) Bernice E.....b. 9-19-1894; remained single and died 4-13-1929 (F).
(342) Margaret.....b. ——; m. 11-28-1936 to George Bell N/C.

(343) CHILDREN OF GEORGE VALENTINE THOMAS AND ELIZABETH KELLER (3)

(344)	George Valentine	* 6-15-1800 R/	∞ 1st. Susan Rohrer 2-14-1822	* 7-13-1800 ✝ 10-25-1830	(345A8) N/C
			∞ 2nd. Mary Cromer 11-18-1833	* 1805	
			∞ 3rd. Christina Carns	*7-8-1817 ✝ 7-18-1862	
(345)	Margaret	* 1-3-1802 R/			X
(345A1)	Sarah	* 1-25-1805, ✝ 4-9-1878			
(345A2)	Elizabeth	* 1806	∞ Joseph Rohrer 11-18-1828		X
(345A3)	Mary Ann	* 3-22-1807 R/	∞ Thomas Poffingberger 2-19-1831	* 1805 ✝ 7- ?-1889	(345A68)
(345A4)	Gideon	* 5-4-1803 ✝ 10-13-1878 (L)	∞ Elizabeth Rohrer 12-1-1834	* 6-14-1812 ✝ 10-1-1885 (L)	(345A63)
(345A5)	Sophia	* 4-10-1810 R/	∞ Henry Smith 3-12-1832		X
(345A6)	Simon	* 1812 ✝ 12-11-1862	∞ Hannah E.	* ✝ 12-6-1863	
(345A7)	Mary	* 1814 (R)	∞ John J. Grimm	* 1808 ✝ 2-5-1883 (R)	N/C

The above 9 children are mentioned in the Acct. Stated 2/12-1829

(345A8) CHILDREN OF GEO. VALENTINE THOMAS AND 1ST. SUSAN ROHRER (344)
2ND. MARY CROMER
3RD CHRISTINA CARNS

(345A9)	Mary	* 1824	∞ Daniel Huffer		(345A22)
(345A10)	Elizabeth Jane	* 1826	∞ Mellville Showman 8-21-1843		
(345A11)	Maria Ann	* 1830	∞ Jacob Stine 2-22-1851		(345A29)
(345A12)	Rebecca	* 1833	∞ William Kemp 3-1-1854		N/C
(345A13)	Lucinda	* 3-3-1837 ✝ 12-12-1863 (R)	∞ Hy Bender		
		There was one child, Frank.			
(345A14)	Sarah E.	* 1838	∞ Elkia Smith		X
(345A15)	Joshua	* 1843	∞ Eliz. Stine	* 1846	
(345A16)	Amanda	* 8-5-1845 ✝ 2-4-1866 (R)	R/S		
(345A17)	George Washington	* 8-6-1847 ✝ 1-10-1905 (R)	∞ Marietta Rohrer 12-31-1872	* 9-30-1852 ✝ 1-31-1925 (R)	(345A32)
(345A18)	John A.	* 3-14-1849 ✝ 4-9-1909 (R)	∞ Hannah Young 3-20-1871	*12-21-1851 ✝ 9-24-1906 (R)	(345A47)
(345A19)	Ida M.	* 11-2-1857 ✝ 3-23-1938 (R)	∞ Martin Rohrer 3-19-1879	*11-22-1858 ✝ 6- ?-1930 (R)	(345A57)
(345A20)	Cecilia	* 3-26-1851 ✝ 11-20-1930	∞ Jas. Smith 2-22-1884	* 8-31-1854 ✝ 2-6-1936	(345A61)
(345A21)	Jeremiah	* 1853 R/S and ✝ 1919 (R)			

(345A22) CHILDREN OF MARY THOMAS AND DANIEL HUFFER (345A9)

(345A23) Susan, who married Millard Clapper - 3 children: Nellie, Cora Lula, and Ada.

(345A24) Anna, who married Jacob Young - 2 children, Clarence and Lester

FAMILY OF VALENTINE THOMAS

(345A25) Ada, who married _____ Winfield - 2 children, Mary and Floyd
(345A26) Allie, who married M. Haynes - 2 children, Howard and Lola
(345A27) Fannie, who married Frisby Stine - no children
(345A28) Charles, who married Maud Castle - had a child, Susan, who married X a Brown

(345A29) CHILDREN OF MARIA ANN THOMAS AND JACOB STINE (345A11)

(345A30) Anna, who married Charles Dorsey - children, Elta and Arthur
(345A31) Susan, who married James Dorsey. N/C

(345A32) CHILDREN OF GEO. WASHINGTON THOMAS AND MARIETTA ROHRER (345A17)

(345A33)	Rhoda M.	*10-29-1872	∞ Joseph Potter 9-3-1903	* 9-29-1870	(345A36)
(345A34)	G. Edgar	* 1-25-1875 ✝ 8-6-1951	∞ Bessie Castle	* 1- ?-1885 ✝ 8-29-1914	(345A39)
(345A35)	G. Arthur	*12-21-1883 ✝ 8-10-1937	∞ Angie M. Stifer	* 4-15-1883 ✝ 2-17-1949	(345A44)

(345A36) CHILDREN OF RHODA M. THOMAS AND JOSEPH POTTER (345A33)

(345A37)	Garland T.	* 9-1-1903	∞ Ruth Main	* 4-4-1927	
	one child, Garland Ed. * 7-25-1934				
(345A38)	Wilbur J.	* 3-2-1906	∞ Elizabeth Lowman	*10-12-1902	N/C

(345A39) CHILDREN OF G. EDGAR THOMAS AND BESSIE CASTLE (345A34)

(345A40)	Mary T.	* 8-8-1905			
(345A41)	Evelyn Pauline	*10-22-1910	∞ Dale Pase		
(345A42)	George Edgar	* 1-28-1913	∞ Marion Lamour		N/C
(345A43)	Alice	* 5-31-1915			

(345A44) CHILDREN OF G. ARTHUR THOMAS AND ANGIE M. STIFER (345A35)

(345A45)	Robert S.	* 6-8-1915	∞ Thelma Holsinger	* 4-19-1918	
	They had one child, Shirley Ann *11-12-1943				
(345A46)	D. Glenn	*12-31-1920			N/C

(345A47) CHILDREN OF JOHN A. THOMAS AND HANNAH YOUNG (345A18)

(345A48)	Eugene	* 3-17-1872	∞ Marion Sewell		
			∞ 2nd, May ____		N/C
(345A49)	Edgar	* 9-9-1885	R/S		
(345A50)	Cora L.	* 2-14-1874	∞ Frank Lester Rohrer 7-1-1902	*11-21-1877 ✝10-11-1933 (H)	
(345A51)	Lily	* 7-21-1889	R/S		
(345A52)	Bessie M.	* 4-9-1879 ✝ 7-8-1945	∞ Frank Stine	* ✝ 1947	(345A53)

(345A53) CHILDREN OF BESSIE M. THOMAS AND FRANK STINE (345A52)

(345A54)	Josephine	* 2-5-1901	∞ Thomas Smith		
	One child, Jo Ann				
(345A55)	Alfred	*10- ?-1901	∞		
	One child, Beverly				
(345A56)	Gretor	* 1907	∞ Margaret Ridenour		
	One child, Eugene				

(345A57) CHILDREN OF IDA M. THOMAS AND MARTIN ROHRER (345A19)

(345A58)	LeRoy	* 2-1-1881	∞ Carinne Linler	* 3-14-1885	N/C
(345A59)	Grace	*11- 2-1882	∞ Harry Probst	* 1881	

(345A60) Nelle * 2-22-1889 R/S

(345A61) CHILDREN OF CECELIA THOMAS AND JAMES SMITH (345A20)

(345A62) James H. * about 1890

(345A63) CHILDREN OF GIDEON THOMAS AND ELIZABETH ROHRER (345A4)

(345A64) Sarah Ann E. * 3-12-1832 ∞ Andrew K. Smith * 9-12-1830
† 4-26-1891 (R) 1-26-1858 † 1-29-1916 (R)
(345A65) George Washington *11-29-1835 and died 8-24-1854 (L)
(345A66) Anna Maria * ∞ Sharman Clopper
7-5-1859
(345A67) Martin Rohrer * 9-16-1847 and died 8-19-1854 (L)

(345A68) CHILDREN OF MARY ANN THOMAS AND THOMAS POFFINBERGER (345A3)

(345A69) Thomas L. died in infancy
(345A70) Sarah * 7-23-1834 ∞ Elias Gross * (345A78)
† 8-18-1898
(345A71) John H. * 1837 ∞ Sarah Geltbracher (345A89)
† 1913
(345A72) Josiah * 1841 ∞ Mary E. Dick (345A96)
(345A73) Ann Maria * 1843 ∞ Josephus Alsip (346A8)
† 1921
(345A74) George * 1845 R/S

(345A75) William H. * 6-27-1848 ∞ Marion Barnes (346)
† 5-13-1904
(345A76) Lawson *12-15-1859 ∞ Elizabeth Brandenberg *8-10-1862 (346A9)
†10-27-1937 (R) † 8-2-1930 (R)
(345A77) Susan A. * 9-10-1856 ∞ John Smith (346A6)
†11-17-1928

(345A78) CHILDREN OF SARAH POFFINBERGER AND ELIAS GROSS (345A70)

(345A79) Ella *11-18-1856 R/S
(345A80) Etta *10- 5-1859 ∞ Mades
(345A81) George * 2-1-1862 R/S
(345A82) Everett * 8-26-1863 R/S
(345A83) Josephus * 5-2-1866 ∞ K. Starlifer
(345A84) Thomas J. * 4-15-1868 died in infancy
(345A85) Martin * 4-18-1871 ∞ ___ Starlifer
(345A86) Herbert * 4-10-1874 ∞ Thomas Gloss
(345A87) Charles * 7-30-1877 ∞ Nellie Gloss
(345A88) Ernest *10-10-1880 ∞ ____ Wachter

(345A89) CHILDREN OF JOHN H. POFFINBERGER AND SARAH GELTBRACHER (345A71)

(345A90) Annie *11-18-1860 ∞ Otho J. Young
(345A91) Lizzie * 5-21-1859 ∞ J. Lester Haynes
(345A92) John T. * 2-1-1863 ∞ Fannie McCoy
(345A93) Lillie V. *12-31-1864 R/S
(345A94) Clara *12-24-1866 ∞ David Hayns
(345A95) Della * 5-15-1869 ∞ George Hines
(345A96) David Hayns (345A88) had following children: Stanley, Donald, Lawrence, Harold, Paul

(345A96) CHILDREN OF JOSIAH POFFINBERGER AND MARY E. DICK (345A72)

(345A97) Laura, who married Grant Reader
(345A98) Anne, who married George Shrader

(345A99) Mollie, who married Harmon Poffinberger
Herbert, who married ____ Smith
Lawrence, who married Mary Smith
Jacob, who married Alice Fisher
Walter, who married ____ Smith
Alvey, R/S and went to Calif.
Kate, who married Charles Latimer

(346) CHILDREN OF WILLIAM H. POFFINBERGER AND MARION BARNES (345A75)

(346A1) Daly H. * 9-4-1868 ∞ Ferba Huffer
† 11-3-1946
had 2 children, Maynard and Arthur

(346A2) Max W. * 1-6-1878 and died 2-21-1878

(346A3) Rev. Reese St. Clair * 3-6-1880 ∞ Minnie McCoy *
†11-14-1951 † 7-9-1920
∞ 2nd., Maud Albaugh
He had following children: Hypathia, Hannah P., Wilhelmina, Nancy, Reese, Jr., Jeannette

(346A4) Katherine * 1-5-1884 ∞ 1st., Wm. B. Gittings
∞ 2nd., Urner S. Dagenhart
There were 2 children: Marion Virginia and Max A.

(346A5) Jesse G. ∞ 1st., Elsie B. Stine
∞ 2nd., Josephine Ernst. N/C

(346A6) CHILDREN OF SUSAN POFFINBERGER AND JOHN SMITH (345A77)

(346A7) Annie, who married E. Cronise, George W. who married Mary Reeder, and Clara, who married Russell Hutzell

(346A8) CHILDREN OF ANN MARIA AND JOSEPHUS ALSIP (345A73)

Alice, Dan, George, Fossie and Jack X

(346A9) CHILDREN OF LAWSON POFFINBERGER AND ELIZ. BRANDENBERG (345A76)

John H. * 1-6-1860 ∞ Frances Lemen
† 6-11-1923
George ∞ Kate Smith
Jennie ∞ Frisby Clopper
Esta ∞ Charles Clopper

(350) CHILDREN OF LEONARD (LEONHARDT) THOMAS of V(1) (4)
and BARBARA YOSE, Frederick Co., Md.
He was born May 1759 m. 3-18-1785 He died 8-22-1831 Ⓣ
She was born 1-15-1763 She died 8-7-1857 Ⓣ
Children as follows:
(351) Julia Ann.....b. 1786; m. 9-5-1812 to George Martin. They moved soon after their marriage from the county.
(352) Catherine.....b. 2-28-1788; remained single and died 5-18-1843 Ⓣ.
(353) Barbara.....b. 1790; m. 12-2-1816 to Lewis Ramsberg (358).
(354) Anna Maria.....b. 12-2-1799; R m. 9-29-1825 to Neri Blessing (364).
(355) Elizabeth.....b. 10-30-1801; R remained single.
(356) Margaret.....b. 1797; m. 5-11-1820 to Christian Waskey (530).
(357) Leonard.....b. ——; m. 6-1-1824 to Catherine Tabler.
The name Leonard is spelled Leonhardt on the baptismal record of the Reformed Church of Frederick, Md. It is spelled Leonard on his tombstone, in the Thomas graveyard.

(358) CHILDREN OF BARBARA THOMAS of L of V(1) (353)
and LEWIS J. RAMSBERG, Frederick Co., Md.
She was born 1790 m. 12-2-1816 She died ——
He was born —— He died 1868
Children as follows:
(359) Jane B.....
(360) Mary.....
(361) Charlotte.....
(362) Lewis J.....
(363) Francis G.....
For dates and further issue see the Ramsberg genealogy.

(364) CHILDREN OF ANNA MARIA THOMAS of L of (V) (354)
and NERI BLESSING, Frederick Co., Md.
She was born 12-2-1799 m. 9-29-1825 She died ——
He was born 9-9-1802 He died 9-16-1846 Ⓜ
Children as follows:
(365) William.....b. 1826; m. 3-22-1864 to Mary Ann Thomas of G3 of G2 of G(1) N/C. See G. 532.
(366) Francis.....b. ——; m. 1st Jane Rice; m. 2nd 1-26-1856 Henrietta Catzendafner.
(367) George.....b. ——; m. ——— Wagley.
(368) Mary Jane.....b. ——; m. Zachariah Hargett.
(369) Penelope.....b. ——; m. Tobias Carter.
(370) Elizabeth Ellen.....b. ——; m. Zachariah Hargett.
(371) Annie Marie.....b. 4-9-1842; m. 3-30-1870 Rufus Randolph Zimmerman (420).

(420) CHILDREN OF ANN M. THOMAS BLESSING of AMT of L of V(1) (371)
and RUFUS RANDOLPH ZIMMERMAN, Frederick Co., Md.
She was born 4-9-1842 m. 3-30-1870 She died 4-9-1899
He was born 4-22-1846 He died 1-27-1934
Children as follows:
(421) George Walter.....b. 9-30-1872; remained single.
(422) Franklin Granville.....b. 10-14-1873; m. 1st 11-14-1899 to Ida Koogle; 2nd 1-26-1909 to Alvida Myers (424).
(423) Bertha Emily.....b. 10-3-1884; m. 10-16-1907 to Raymond C. Putman (433).

(424) CHILDREN OF FRANKLIN GRANVILLE ZIMMERMAN (422)
and 1st wife IDA KOOGLE, Sewell, N. J.
He was born 10-14-1873 m. 11-14-1899
She was born —— She died 7-13-1902
Children as follows:
(425) Grace Catherine.....b. 1-21-1901 and died 2-13-1901.
(426) Ida Naomi.....b. 6-28-1902.
and 2nd wife ALVIDA MYERS
She was born 8-23-1889 m. 1-26-1909
Children as follows:
(427) Edna May.....b. 5-13-1910.
(428) Ruth Helen.....b. 12-21-1911.
(429) Edith Pauline.....b. 5-6-1914.
(430) Franklin Granville.....b. 9-8-1916.
(431) Ethel Margaret.....b. 2-7-1917.
(432) Charles Harry.....b. 2-21-1921.
This family moved to Sewell, N. J.

(433) CHILDREN OF BERTHA EMILY ZIMMERMAN (423)
and RAYMOND CLEVELAND PUTMAN, Frederick Co., Md.
She was born 10-3-1884 m. 10-16-1907
He was born 1-11-1885
Children as follows:
(434) Austin Zimmerman.....b. 7-4-1910.
(435) Charles Wilson.....b. 11-18-1912; m. 9-18-1933 to Margaret Summers (438).
(436) Raymond Randolph....b. 3-27-1920.
(437) Bertha Kathleen.....b. 11-1-1922.

(438) CHILDREN OF CHARLES WILSON PUTMAN (435)
and MARGARET SUMMERS
He was born 11-18-1912 m. 9-18-1933
She was born ——
Children as follows:
(439) Morilee.....b. 3-14-1940.

(530) CHILDREN OF MARGARET THOMAS of L of V(1) (356)
and CHRISTIAN WASKEY, Frederick Co., Md.
She was born 1797 m. 5-11-1820 She died 7-22-1854
He was born 1782 He died 8-22-1829
Children as follows:
(531) Maria.....b. 11-18-1820; m. 4-13-1843.
(532) Perry.....b. 4-23-1822; m. 5-17-1850 to Sarah Crampton (537).
(533) Eveline.....b. 10-28-1823; m. 10-?-1848.
(534) Isabella.....b. 3-26-1826; m. 4-18-1850 to John Sencil (679).
(535) Eli Christian.....b. 9-24-1827; m. 4-20-1854 to Susan R. Thomas of P of J of G(1) (715).
(536) Leonard.....b. 6-13-1829; m. 9-28-1858 to Louisa C. Blessing (723).

(537) CHILDREN OF PERRY WASKEY, Frederick Co., Md. (532)
and SARAH ELLEN CRAMPTON
He was born 4-23-1822 m. 5-23-1850 He died 12-23-1892
She was born 7-16-1821 She died 1-9-1892
Children as follows:
(538) Franklin Thomas.....b. 11-5-1852; m. 11-9-1876 to Mary Jane Degler (541).
(539) Lillie Ann Delista.....b. 1-30-1857; m. 10-30-1878 to John Wesley Pearl (580).
(540) Charles Hy. Ellsworth..b. 11-5-1861; m. 8-6-1884 to Florence V. Shaff (670).

(541) CHILDREN OF FRANKLIN T. WASKEY of PW of MT of L of V(1) (538)
and MARY JANE DEGLER, Dayton, O.
He was born 11-5-1852 m. 11-9-1876 He died 9-30-1923
She was born 1-31-1858 She died 11-18-1918
Children as follows:
(542) Sarah Ellen.....b. 3-27-1877; m. 8-26-1895 to Charles Weaver (548).
(543) Fannie Amelia.....b. 4-12-1879; m. 1-10-1900 to Thos. F. Loy (560).
(544) Perry.....b. 11-24-1881 and died 8-5-1882.
(545) Lillie Marie.....b. 4-27-1884; m. 4-20-1904 to Walter Hibberd (567).
(546) Charles William.....b. 2-28-1887; m. 7-2-1915 to Edna Joslin (578).
(547) Viola Gertrude.....b. 3-11-1891; m. 1-27-1910 to Harry Joslin N/C; d. 1940.
This family moved to near Dayton, Ohio.

(548) CHILDREN OF SARAH ELLEN WASKEY, Dayton, O. (542)
and CHARLES WEAVER
She was born 3-27-1877 m. 8-26-1895
He was born 3-1-1873
Children as follows:
(549) Carl Waskey.....b. 12-27-1897; m. 12-31-1919 to Mildred Wright (553).
(550) Beulah Mae.....b. 11-10-1899; m. 12-18-1926 to Joseph Kendig N/C.
(551) Edith Enola.....b. 8-21-1903; m. 7-21-1920 to Mott Frizzell (556)
(552) Russell.....b. 3-16-1905 and died 3-16-1920.

(553) CHILDREN OF CARL WASKEY WEAVER (549)
and MILDRED WRIGHT
He was born 12-27-1897 m. 12-31-1919
She was born ——
Children as follows:
(554) Jack.....b. 11-6-1923.
(555) Ted.....b. 9-4-1926.

(556) CHILDREN OF EDITH ENOLA WEAVER (551)
and MOTT FRIZZELL
She was born 8-21-1903 m. 7-21-1920
He was born ——
Children as follows:
(557) Elwood Franklin.....b. 4-25-1921.
(558) Betty Lou.....b. 1-4-1928.
(559) Dale Eugene.....b. 7-13-1931.

(560) CHILDREN OF FANNIE AMELIA WASKEY (543)
and THOMAS FRANCIS LOY
She was born 4-12-1879 m. 1-10-1900 She died 3-15-1928
He was born —— He died 9-4-1939
Children as follows:
(561) Freda May.....b. 6-26-1901; m. 11-26-1919 to Irvin Trusty N/C.
(562) Erie Clay.....b. 11-21-1902 and died 8-17-1903.
(563) Layton Waskey.....b. 2-27-1906; m. 6-10-1930 to Clara Ryan (565).
(564) Joseph Franklin.....b. 4-8-1914; m. 6-28-1938 to Cleona Roemer N/C.

(565) CHILDREN OF LAYTON WASKEY LOY (563)
and CLARA RYAN
He was born 2-27-1906 m. 6-10-1930
She was born ——
Children as follows:
(566) Malcolm Dennis.....b. 5-28-1931.

(567) CHILDREN OF LILLIE MARIE WASKEY, Dayton, O. (545)
and WALTER CARL HIBBERD

She was born 4-27-1884 m. 4-20-1904
He was born 1-11-1878
Children as follows:

(568) Chester Waskey.....b. 11-15-1908; m. 6-4-1933 to Martha Wales (672).
(569) Lloyd Ambert.....b. 2-26-1911; m. 9-16-1931 to Eloise Zimmerman (575).
(570) Vera Viola.....b. 5-8-1917; m. 6-3-1939 to Everett Hunter.
(571) Helen Louise.....b. 7-8-1922; single.

(572) CHILDREN OF CHESTER WASKEY HIBBERD, Dayton, O. (568)
and MARTHA WALES

He was born 11-15-1908 m. 6-4-1933
She was born 8-21-1908
Children as follows:

(573) Barbara Louise.....b. 5-1-1936.
(574) Gayle Jean.....b. 10-7-1938.

(575) CHILDREN OF LLOYD AMBERT HIBBERD (569)
and ELOISE ZIMMERMAN

He was born 2-26-1911 m. 9-16-1931
She was born 2-27-1911
Children as follows:

(576) Cynthia Marie.....b. 11-11-1933.
(577) Garry Louis.....b. 10-7-1936.
(577A) Carl Gorden.....b. 6-5-1940.

(578) CHILDREN OF CHARLES WILLIAM WASKEY (546)
and EDNA JOSLIN

He was born 2-28-1887
She was born ——
Children as follows:

(579) Charles William, Jr.....b. 10-26-1914; m. 8-?-1939 to Grace Springer (579A).

(579A) CHILDREN OF CHARLES WILLIAM WASKEY, Jr. (579)
and GRACE SPRINGER

He was born 10-26-1914 m. 8-?-1939
She was born ——
Children as follows:

(579B) Charles William, 3rd..b. 5-22-1940.

(580) CHILDREN OF LILLIE ANN DELISTIE WASKEY (539)
and JOHN WILLIAM PEARL, Frederick Co., Md.

She was born 1-30-1857 m. 10-30-1878
He was born 4-5-1851
Children as follows:

(581) John Wesley.....b. 10-13-1879; m. 3-30-1920 to Sarah Smith (592).
(582) Mary Elizabeth.....b. 1-28-1882; m. 5-11-1902 to Joseph Hawker (597).
(583) Fannie Grace.....b. 12-31-1884; m. 6-?-1914 to Roger Snoots (609).
(584) Francis Carlton.....b. 3-18-1887; m. 4-14-1914 to Mary Lillian Harris (623).
(585) Nellie Virginia.....b. 7-11-1888; m. 3-27-1930 to Goerge Smith N/C.
(586) Howard Nelson.....b. 11-5-1890; m. 7-20-1914 to Nellie Wilhide (631).
(587) Nolie May.....b. 4-10-1892; m. 3-29-1914 to Thomas Tise (637).
(588) Lawrence Alvin.....b. 3-3-1894; m. 6-26-1915 to K. B. Lapole (642).
(589) Charles Calvin.....b. 7-11-1896; m. 5-21-1932 to Genevieve Piper (656).
(590) James Clinton.....b. 5-21-1898; m. 3-?-1922 to Gladys Merchant (660).
(591) Herman Perry.....b. 4-7-1903; m. 2-3-1937 to Madeline Piper (665).

(592) CHILDREN OF JOHN WESLEY PEARL, Frederick Co., Md. (581)
and SARAH SMITH

He was born 10-13-1880 m. 3-30-1910
She was born 10-9-1882
Children as follows:
(593) Mabel.....b. 10-9-1913; m. July 1932 to Eldridge Carpenter (594).

(594) CHILDREN OF MABEL PEARL, Frederick Co., Md. (593)
and ELDRIDGE CARPENTER

She was born 10-9-1913 m. 7-?-1932
He was born ——
Children as follows:
(595) David Eugene.....b. 9-13-1935.
(596) Elouise.....b. 2-4-1938.

(597) CHILDREN OF MARY ELIZABETH PEARL (582)
and JOSEPH HAWKER, Frederick Co., Md.

She was born 1-28-1882 m. 5-11-1902
He was born 1-17-1875 He died 6-24-1932
Children as follows:
(598) Allen Eugene.....b. 5-2-1903; m. 9-26-1930 to Martha Lapole (601).
(599) Richard William.....b. 5-23-1906; m. 12-25-1931 to Pauline Tribby (604).
(600) Joseph Grayson.....b. 4-12-1915; died 6-21-1933.

(601) CHILDREN OF ALLEN HAWKER, Frederick Co., Md. (598)
and MARTHA LAPOLE

He was born 5-2-1903 m. 9-?-1930
She was born 8-16-1908
Children as follows:
(602) Betty Jane.....b. 1-1-1931.
(603) Gloria Ann.....b. 10-16-1932.

(604) CHILDREN OF RICHARD WILLIAM HAWKER (599)
and PAULINE TRIBBY, Frederick Co., Md.

He was born 5-23-1906 m. 12-25-1931
She was born 8-10-1915
Children as follows:
(605) Mary Louise.....b. 5-23-1932.
(606) Richard William.....b. 8-25-1933.
(607) Joseph Eugene.....b. 5-16-1936.
(608) Patricia Ann.....b. 5-31-1939.

(609) CHILDREN OF FANNIE GRACE PEARL, Frederick Co., Md. (583)
and ROGER SNOOTS

She was born 12-31-1884 m. 6-?-1914
He was born ——
Children as follows:
(610) Raymond Sylvester....b. 2-14-1916; m. Mar. 1937 to Cathleen Stang N/C.
(611) Roy William.....b. 7-19-1918; m. 7-26-1938 to Margaret Clary (619).
(612) Hilda Elizabeth.....b. 4-16-1919; single.
(613) Ruth Virginia.....b. 10-?-1921; m. Dec. 1937 to Claude Stang (621).
(614) Millard Hill.....b. 9-?-1923; single.
(615) Grace Catherine.....b. 7-?-1925; single.
(616) Ruby.....b. 1927; single.
(617) Hays.....b. 1-28-1929.
(618) Naomi.....b. 12-25-1930.

(619) CHILDREN OF ROY WILLIAM SNOOTS, Frederick Co., Md. (611)
and MARGARET CLARY

He was born 7-19-1918 m. 7-26-1938
She was born ——
Children as follows:
(620) Kenneth Roger.....b. June 1939.

(621) CHILDREN OF RUTH VIRGINIA PEARL (613)
and CLAUDE STANG

She was born Oct. 1921 m. Dec. 1937
He was born ——
Children as follows:
(622) Luther Cleveland.....b. 2-3-1939.

(623) CHILDREN OF FRANCIS CARLTON PEARL (584)
and MARY LILLIAN HARRIS, Frederick Co., Md.

He was born 3-18-1887 m. 4-14-1914
She was born 11-29-1898
Children as follows:
(624) Lillie Virginia.....b. 4-16-1918; m. 9-27-1939 to John Hope, Jr. (629).
(625) John Francis.....b. 3-8-1920; m. 12-4-1938 to Geraldine Woods N/C.
(626) Howard Austin.....b. 6-11-1924.
(627) Glenn Eugene.....b 12-22-1925.
(628) Bettie Louise Alv .....b 11-26-1931.

(629) CHILDREN OF LILLIE VIRGINIA PEARL (624)
and JOHN HOPE, Jr.

She was born 4-16-1918 m. 9-27-1939
He was born ——
Children as follows:
(630) John Carlton.....b. 1-?-1941.

(631) CHILDREN OF HOWARD NELSON PEARL (586)
and NELLIE WILHIDE, Frederick Co., Md.

He was born 11-5-1889 m. 7-20-1914
She was born 1888
Children as follows:
(632) Lena Margaret.....b. 4-22-1915; single.
(633) Marie Emiline.....b. 12-20-1917; m. Aug. 1935 to Ralph Harris (635).
(634) Nellie Rebecca.....b. 12-?-1920; single.

(635) CHILDREN OF MARIE EMELINE PEARL (633)
and RALPH HARRIS, Frederick Co., Md.

She was born 12-20-1917 m. Aug. 1935
He was born ——
Children as follows:
(636) Dionne.....b. 2-22-1936.

(637) CHILDREN OF NOLA MAY PEARL, Frederick Co., Md. (587)
and THOMAS TISE

She was born 4-10-1892 m. 3-29-1914
He was born ——
Children as follows:
(638) Margaret Catherine....b. 4-14-1923.
(639) Pearl Elizabeth.....b. 4-2-1926.
(640) John Thomas.....b. 8-11-1927.
(641) Dorothy May.....b. 11-?-?

(642) CHILDREN OF LAWRENCE ALVIN PEARL, Frederick Co., Md. (588)
and KATHERINE BEATRICE LAPOLE

He was born 3-3-1894 m. 6-28-1915
She was born 10-15-1899
Children as follows:

(643) Eveline Virginia.....b. 11-30-1915; m. 3-19-1935 to Clark Eugene Shaff (652).
(644) Charles William.....b. 4-17-1917.
(645) Ethel May.....b. 1-13-1919.
(646) Lawrence Clayton.....b. 9-26-1921.
(647) Catherine Elizab.....b. 7-15-1922.
(648) Robert Hayes.....b. 6-11-1926.
(649) Eugene Franklin.....b. 4-24-1928.
(650) George Thomas.....b. 4-27-1934.
(651) Harold Lee.....b. 7-15-1936.

(652) CHILDREN OF EVELINE VIRGINIA PEARL (643)
and CLARK EUGENE SHAFF

She was born 11-30-1915 m. 3-19-1935
He was born 1-30-1914
Children as follows:

(653) Clark Eugene.....b. 10-20-1935.
(654) Dennis Pearl.....b. 1-5-1937.
(655) Wayne Vernon.....b. 4-13-1941.

(656) CHILDREN OF CHARLES CALVIN PEARL, Frederick Co., Md. (589)
and GENEVIEVE PIPER

He was born 7-11-1896 m. 5-21-1932
She was born 2-20-1914
Children as follows:

(657) George Calvin.....b. 4-22-1933.
(658) Doris Loraine.....b. 8-4-1937.
(659) Hazel Marie.....b. 9-13-1938.

(660) CHILDREN OF JAMES CLINTON PEARL, Frederick Co., Md. (590)
and GLADYS MARGARET MERCHANT

He was born 5-21-1898 m. 3-29-1922
She was born 5-28-1904
Children as follows:

(661) Freda May.....b. 9-24-1925.
(662) Alva Loraine.....b. 7-27-1927.
(663) Donald Clifton.....b. 8-11-1928.
(664) Pauline.....b. 1-6-1929.

(665) CHILDREN OF HERMAN PERRY PEARL, Frederick Co., Md. (591)
and MADELINE PIPER

He was born 4-6-1903 m. 2-3-1937
She was born 3-14-1919
Children as follows:

(666) Bernice Shirley.....b. 7-25-1940.

(670) CHILDREN OF CHARLES HENRY ELLSWORTH WASKEY (540)
and FLORENCE VIRGINIA SHAFF, Frederick Co., Md.

He was born 11-5-1861 m. 8-6-1884 He died 5-24-1940 (F)
She was born 10-30-1861 She died 11-5-1917 (F)
Children as follows:

(671) Otis Cleveland.....b. 3-1-1885; m. 1-10-1927 to Lavenia Cross (676).
(672) Edna Virginia.....b. 5-19-1886.

(673) Mabel Olivia.....b. 4-11-1895.
(674) Jennings Shaff.....b. 6-24-1897.
(675) Sarah Helen.....b. 10-31-1902.

(676) CHILDREN OF OTIS CLEVELAND WASKEY, Frederick Co., Md. (671)
and LAVENIA CROSS
He was born 3-1-1885 m. 1-10-1927
She was born ——
Children as follows:
(677) Helen Louise.....b. 2-9-1928.
(678) Charles Louis.....b. 9-14-1930.

(679) CHILDREN OF ISABELLA WASKEY, Frederick Co., Md. (534)
and JOHN SENCIL
She was born 3-26-1826 m. 4-18-1850 Died 9-19-1900
He was born 9-9-1824 He died 11-24-1896
Children as follows:
(680) Margaret Anna America..b. 6-22-1852; m. 11-25-1874 to Milton R. B. Rice (689).
(681) M. Clayton.....b. 10-6-1854; remained single and died 1-14-1878.
(682) Nina Malista.....b. 1856; m. 2-9-1882 to Charles W. S. Rice (699).
(683) Edward C.....b. 4-8-1858; remained single and died 9-15-1931.
(684) Alice Isabella.....b. 1860; m. 1889 to Charles T. K. Young (708).
(685) George M.....b. 3-10-1862 and died 3-3-1887.
(686) Susan Elizabeth.....b. 1867; m. to Robert E. Shaff (713).
(687) John F.....b. 8-3-1870 and died 7-10-1871.
(688) Evelyn.....b. ——; m. to ——— Mohler and moved to the West.

(689) CHILDREN OF MARGARET ANNA AMERICA SENCIL (680)
and MILTON RICHARD BOGGS RICE, Frederick Co., Md.
She was born 6-22-1852 m. 11-25-1874 Died 5-13-1925
He was born 2-27-1846 Died 8-15-1923
Children as follows:
(690) LeRoy Walter.....b. 9-17-1875 and died 8-13-1882.
(691) Nellie Virginia.....b. 3-25-1877; m. 12-23-1903 to James O. Palmer.
(692) Viola Belle.....b. 6-13-1879; m. 12-18-1900 to Maurice D. P. Slifer.
(693) Mary Catherine.....b. 9-3-1881; m. to W. Scott Van Fossen.
(694) Edward Crum.....b. 2-12-1883; m. to May E. Fox.
(695) Alice Milburn.....b. 6-7-1884; single.
(696) Lester Hoffman.....b. 12-10-1885; single.
(697) John Milton.....b. 1-21-1888; m. 5-?-1925 to Cecile Norwood.
(698) Ethel Marguerite.....b. 3-15-1892; m. 12-28-1927 to Clarence S. Biser.

(699) CHILDREN OF NINA MALISTA SENCIL, Frederick Co., Md. (682)
and CHARLES WILSON SUMMERFIELD RICE
She was born 1856 m. 2-9-1882 She died 6-8-1922
He was born —— He died ——
Children as follows:
(700) Lillie Grace.....b. 1-9-1883; m. to Charles King.
(701) Charles William.....b. 1-25-1885; m. 10-?-1909 to Susan V. Hanes.
(702) Walter McComas.....b. 12-23-1888; m. 11-19-1919 to Myrtle E. V. Butts.
(703) Dorsey Levin.....b. 8-29-1890; single.
(704) Clyde Elton.....b. 1-?-1892; single.
(705) Beryl Elizabeth.....b. 9-29-1895; m. to Osceola Gordon.
(706) Clarence Calvin.....b. 12-30-1898; m. to Miriam Naomi Huffer.
(707) Raymond Crum.....b. 7-13-1900; m. to Katherine E. Sigler.

(708) CHILDREN OF ALICE ISABELLE SENCIL, Frederick, Md. (684)
and CHARLES T. K. YOUNG

She was born 1860 m. 1899
He was born 2-3-1866
Children as follows:

(709) Mehrl.....b. —— and died ——.
(710) Wendell Sencil.....b. ——.
(711) Charles.....b. —— and died ——.
(712) Effie I.....b. ——.

(713) CHILDREN OF SUSAN ELIZABETH SENCIL, Frederick Co., Md. (686)
and ROBERT E. SHAFF

She was born 1867 m. —— She died 9-?-1924
He was born ——
Children as follows:

(714) Myrven Elton.....b. ——; m. to Lula Thrasher.

(715) CHILDREN OF ELI CHRISTIAN WASKEY, Frederick Co., Md. (535)
and SUSAN REBECCA THOMAS of P of J of G(1)

He was born 9-24-1827 m. 4-20-1854 Died 11-22-1900
She was born 5-22-1830 Died 7-27-1917
Children as follows:

(716) Emmanuel Thomas.....b. 4-3-1855; remained single and died 3-1-1898 Ⓜ.
(717) Levi Christian.....b. 8-16-1857; m. 2-22-1887 to Florence Smith (719).
(718) Charles N.....b. 5-23-1861; remained single and died 8-9-1898 Ⓜ.

(719) CHILDREN OF LEVI C. WASKEY of Eli of MT of L of V(1) (717)
of SRT of P of J of G(1)
and FLORENCE SMITH, Frederick, Md.

He was born 8-16-1857 m. 2-22-1887 Died 11-27-1941
She was born 2-22-1867
Children as follows:

(720) Nevin Thomas Ramsberg..b. 2-7-1902; m. 8-15-1926 to Bernice Marie O'Hara (721).

(721) CHILDREN OF NEVIN THOMAS RAMSBERG WASKEY (720)
and BERNICE MARIE O'HARA, Frederick, Md.

He was born 2-7-1902 m. 8-15-1926
She was born 12-7-1902
Children as follows:

(722) Harold Nevin.....b. 12-9-1929.

(723) CHILDREN OF LEONARD WASKEY of MT of L of V(1) (536)
and LOUISE C. BLESSING

He was born 6-13-1826 m. 9-28-1858 He died ——
She was born ——
Children as follows:

(724) Albert T.....

This family moved to Savage, Md. I have been unable to get any information.

(725) CHILDREN OF CATHERINE THOMAS of V(1) (9)
and JOHN GEORGE RAMSBERG, Frederick Co., Md.

She was born 1769 m. 1-13-1789 She died prior to 10-3-1840
He was born 12-15-1760 He died about 1845
Both the above buried in Reformed Church cemetery at Middletown, Md.
Children as follows:

(726) George.....b. 1790.

(727) Mary.....b. 1794; married about 1818 to John Ahalt.
(728) Elizabeth.....b. 1-27-1791; remained single and died 12-30-1869 Ⓜ.
(729) Henry.....b. 8-2-1796; m. 12-19-1820 to Elizabeth Coblentz Ⓜ.
(730) Catherine.....b. 3-12-1799; remained single and died 12-16-1830 Ⓜ.
(731) John.....b. 12-14-1800; m. 5-31-1827 to Catherine Coblentz; she died 2-19-1865 Ⓜ.
(732) Sarah.....b. 4-12-1802; m. 4-12-1829 to John Coblentz; she died 2-12-1880 Ⓜ.

These names are mentioned here; for further information you will please see the Ramsberg genealogy.

The characters for the above family Ⓜ refer to the Middletown, Md., Reformed Cemetery.

Residence of Russell C. Thomas, Built by Christian Kemp

The above residence is built directly over a large spring. It is built of local limestone, the walls are two feet thick, the doors, heavy and large, have hand made strap hinges running clear across the door, fastened with hand made nails, even the hasp is hand made. An old swinging iron crane still hangs in the fire place where "the mammy slave surrounded by her daughters basted the ham and goose that swam in the water near by with mint gathered from the never failing spring and the sauce from the distillery on the place where whiskey was made for medicinal purposes, and to cheer up the early pioneers." The old barn is also of two foot thick walls, pierced with rifle or musket holes. Legend has it that each was used by the early pioneers as a fort as protection for the owners and the neighbors against the Indians.

Taufzeugnis

(Für die Zeit vor 1800 zugleich Geburtszeugnis)

Laut Taufregister der prot. Pfarrei Iggelheim/Pfalz

für das Jahr 1728 (Eintrag ~~Nr.~~ Bl. 12) wurde der in Klein-Schifferstadt

am 20. Juni 1728 geborene Johannes Thomas

Sohn des Michel Thomas

und der Veronica, geb. Langin, Eheleute

_____

_____ am 21. Juni 1728 getauft.

Speyer, den 7. Februar 1948.

Prot. Landeskirchenrat der Pfalz:

I. A.

Gebühr 0.60 RM.

Geb.=Reg. Nr. 22/48

68. 48. P/0235

60

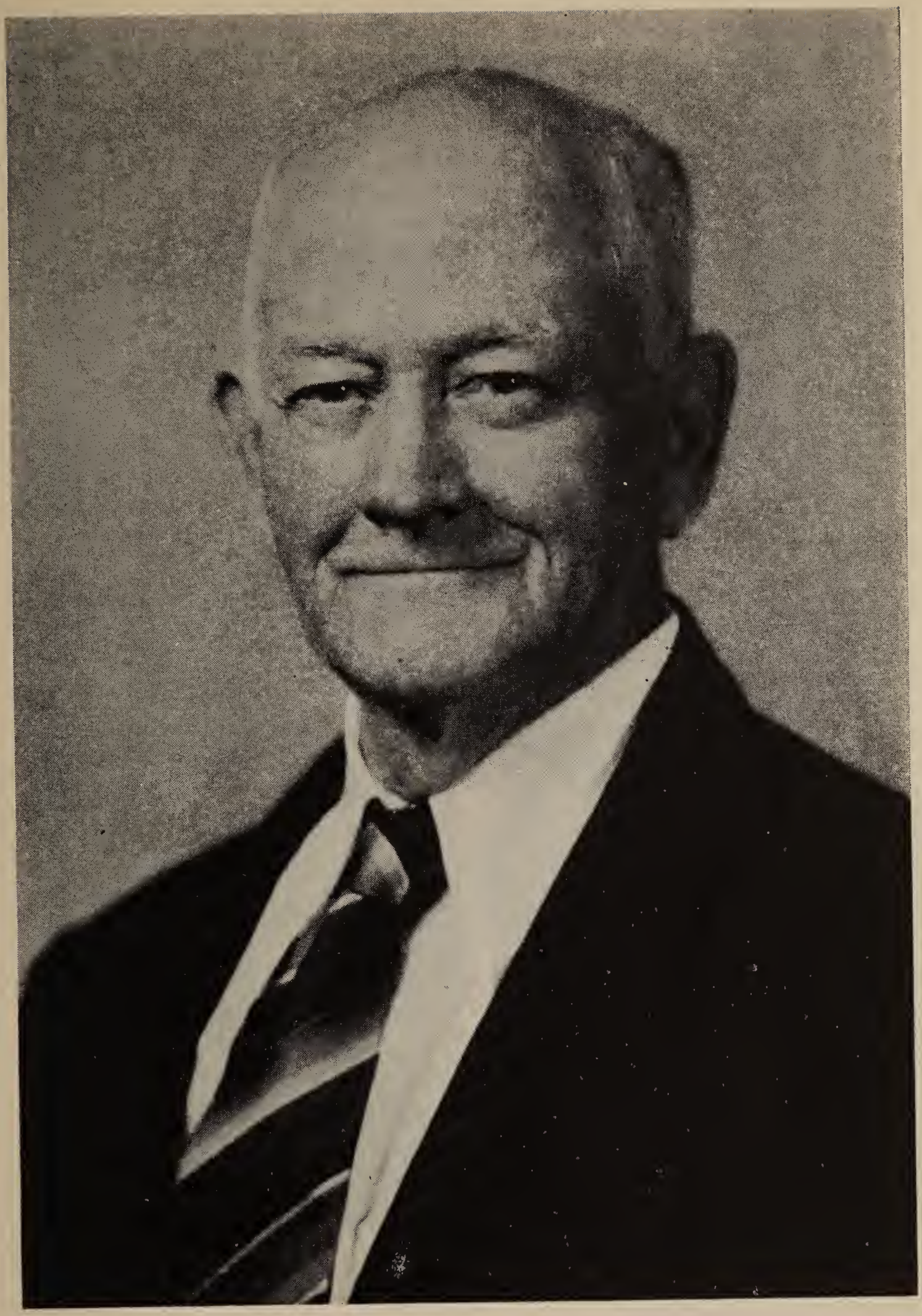

JULIUS M. THOMAS (Louisiana)

The oldest living descendant of the John Thomas Line (321A3).

JOHN THOMAS

THE youngest of the children. We know that he took title to 108 acres of Poplar Thicket which he retained until death. By will dated March 8, 1800 and filed for record Feb. 24, 1801, he bequeathed a part of Poplar Thicket 90 acres, a part of Johnson's Folly and Johnsons Neglect containing 50 acres and a part of Victory 12 acres to his son Henry who was to pay to his sister Catherine 100 pounds current money; to Barbara 200 pounds; to John Thomas, a grandson of the testator, 200 pounds when he should come of age; to Catherine Gear, a granddaughter of the testator, 50 pounds, and to Catherine, the testator's wife, 50 pounds. Christian Getzendanner in his will (dated 1766) mentions "to daughter Catherine, wife of John Thomas." Liber A-1, p. 276.

Where he or his wife are buried I have been unable to ascertain. In view of the fact that he lived beside his brothers and as they are buried in the Thomas burial lot and as some of his children are buried there and as he was living close to the burying grounds, it is likely that he and his wife are buried therein. As with Christian, Michael, Gabriel, and Valentine, we find his children also baptised in the Reformed Church in Frederick, Maryland, and as in the case of his brothers the similarity of the names are most striking. (See remarks under Christian.)

From the will and also the baptismal record of the Reformed Church in Frederick we learn his wife's name was Catherine.

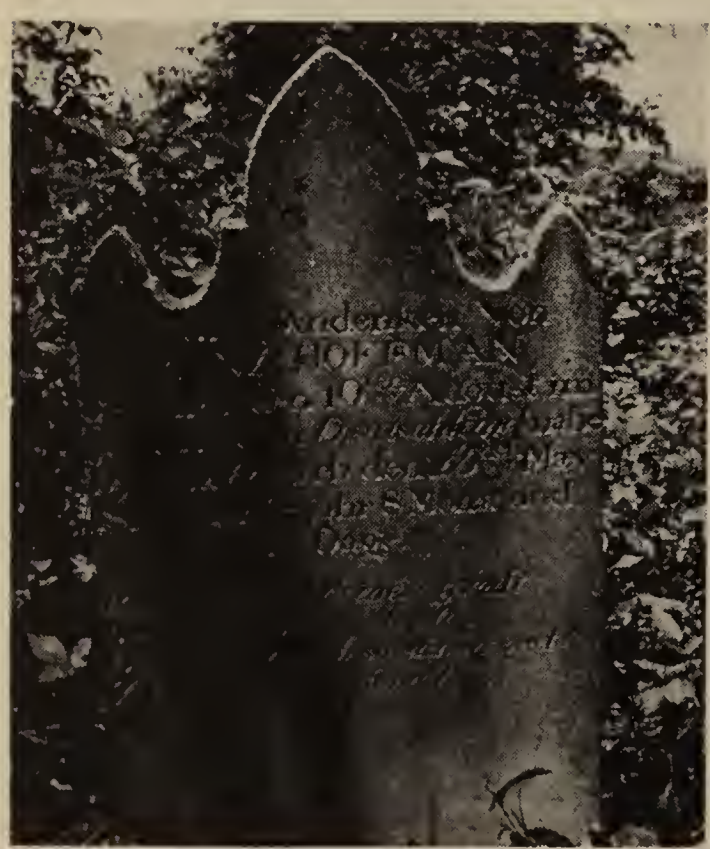

FRANZ HOFFMAN

"Rest in peace in your tomb,
After sorrows will endured
Jesus will call you in due time
To joys surpassing fondest Dreams"

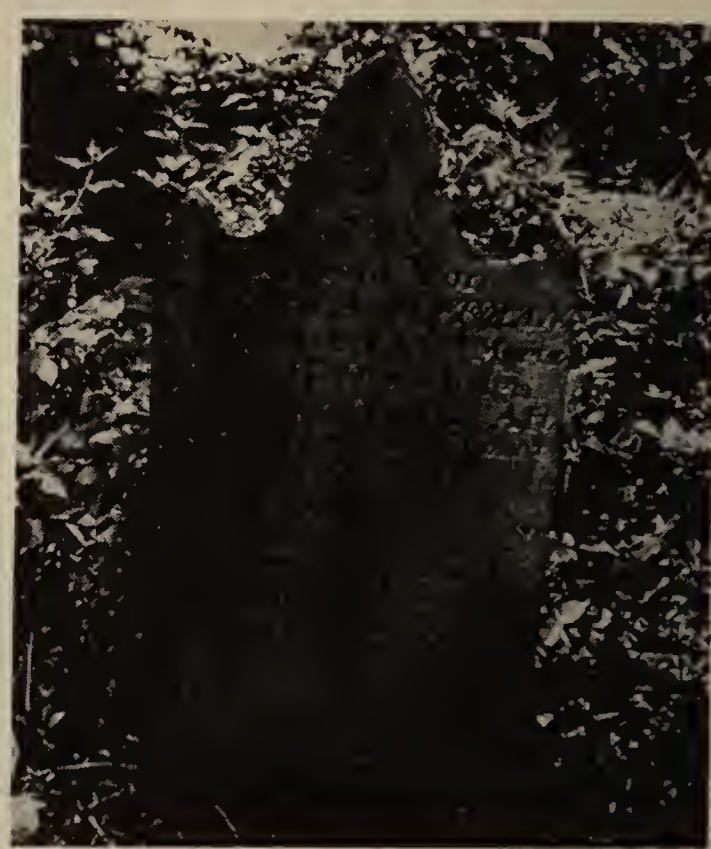

BARBARA HOFFMAN

"But I know that my Redeemer liveth, and He will awaken me, and in my flesh shall I see the Lord, my God."

Two tomb-stones in the Thomas Burying Grounds. Graves on the plot on page x are No. 1 and No. 2.

CLARENCE S. THOMAS C. NEWTON THOMAS JULIUS M. THOMAS

Picture of the present (1947) oldest living male descendants of the THREE THOMAS LINES, G(1), V(1), and J(1).

Mr. Clarence S. Thomas is in his seventy-eighth year and descended of the G(1) line. His grandfather was the grandson of the emigrant G(1). His mother's father was the grandson of the emigrant J(1). His mother's mother was the granddaughter of G(1). He is thus a descendant of both G(1) and J(1).

Mr. C. Newton Thomas (center), the oldest is 93 years of age and descended of the V(1) line. His grandfather was the grandson of the emigrant V(1). His grandmother was the granddaughter of the emigrant G(1). He is thus a descendant of both V(1) and G(1). Mr. Thomas lives in Frederick, Maryland.

Mr. Julius M. Thomas is in his eighty-first year and descended from the J(1) line. His grandfather Stephen was the grandson of the emigrant J(1). He lives at Shreveport, Louisiana, and is the oldest living Thomas of that state.

JOHN THOMAS FAMILY INDEX (Thomas Names)

The index numbers of all those whose names appear in this supplement and also in the original Genealogy will be found to be the same. In order to do this it has been necessary to use the letters "A" as 38A5, etc. This is done so as to more readily find the same name in both the original Genealogy and in this supplement.

Abbie Lavina.....1855 Md. 776
Ada.....1911 Tex. 329A25
Ada Rebecca.....1871 Md. 453
Ada Seago.....1877 Tx. 329A20
Adaline Louise.....1906 Md. 82
Addie M.....1872 Md. 700
Agnes Amanda.....1886 Md. 61
Agnes May.....1920 Md. 732
Albert.....1889 Ia. 38A42
Alberta.....1912 SC. 663
Alberta Clark Lingo.....1881 SC. 660
Alcinda C.....1829 Md. 17
Alice Blanche.....1851 Md. 41
Alice Cook.....1890 Neb. 38A27
Alice Gazeldia.....1910 Md. 742
Alice Jeanne.....1934 Md. 747
Alice Lee.....1889 Md. 770
Alice Pauline.....1912 Md. 771
Almeda Parker.....1915 Mich. 369A35
Alpheus Douglas.....1846 Md. 53
Alva.....1883 Tx. 329A7
Amanda.....1824 Md. 51
Amanda E.....1861 Md. 125
Amos Oscar.....1881 Md. 688
Ancel Dean.....1942 Tx. 329A76
Ann.....1859 Ia. 38A5
Ann Margaret.....1767 Md. 22
Ann Mary.....1804 Md. 353
Ann Rebecca.....1834 Md. 356
Ann Rebecca.....1925 Md. 734
Anna Beatrice.....1893 Md. 64
Anna Belle.....1915 Md. 787
Anna Catherine.....1857 Ia. 38A38
Anna Marie.....1755 Md. 2
Anna Mary.....1858 Md. 365
Anne Young.....1923 Md. 774
Annie Elizabeth.....1906 Calif. 329A55
Annie Shorb.....1869 Md 127
Annie Julia.....1863 Md. 449
Archie Alpheus.....1880 Md. 59
Arol.....1909 Tx. 329A73
Arthur L.....1878 Calif. 329A4
Austin.....1898 Tx. 329A21
Austin Kefauver.....1903 Md. 645
Austin Kefauver, Jr.....1942 Md. 645
Avis.....1885 Md. 44
Avy Gerzeldia.....1885 Md. 740

Barbara.....1760 Md. 5
Barbara Louise.....1931 Md. 706
Battle T.....1895 Tx. 321A44
Beatrice.....1885 Tx. 329A8
Bentley L.....1931 Ark. 321A72
Bertha.....1887 Tx. 329A9
Bertha Jennings.....1902 Wash. 38A31
Bertha Jewell.....1898 Tx. 329A112
Bertha May.....1897 Md. 750
Bertha Robinson.....1898 Tx. 329A31
Berwyn Sullivan.....1915 Okla. 321A46
Bessie Delauter..... Md. 57
Bettie May.....1928 Md. 758
Betty.....1932 Md. 531
Beulah Estelle.....1912 Tx. 719
Beulah Lowe.....1884 Md. 715

Calvin A.....1841 Md. 40
Carl Cornelius.....1920 Md. 803
Carl Mercer.....1897 Md. 526
Carol Jean.....1939 Mich. 369A33
Caroline Catherine.....1906 Md. 110
Carrie Lavina.....1898 Md. 783
Carroll Brown.....1931 Md. 112
Catherine.....1760 Md. 19
Catherine.....1756 Md. 3
Catherine.....1735 Md. 1
Catherine.....1915 Md. 708
Catherine Alice.....1903 Md. 46
Catherine Hannah.....1842 Tx. 321
Catherine Susan.....1828 Md. 351
Cephas Mahlon.....1845 Md. 361
Cephas Milton..... 1851 Md. 121
Charles of Oliver.....1887 Tx. 321A11
Charles Allen.....1837 Md. 357A
Charles Brosius.....1935 Md. 792
Charles Edmond.....1926 NY. 324A47
Charles Edward.....1880 Minn. 38A8
Charles Henry.....1928 Md. 735
Charles Joseph.....1868 Md. 452
Charles Landon.....1898 Tx.N Y. 324A43
Charles Lee.....1932 Md. 113
Charles Rufus.....1887 Ia.& SD. 38A41
Charles Silas.....1858 Md. 55
Charles William.....1874 Md. 57
Charlotte Louisa.....1873 Md. 586
Charlotte Vinson..... Tx. 324A56
Chester Reid.....1922 Tx. 329A114
Clara Arnold.....1875 Md. 683
Clara Buckey.....1858 Md. 362
Clara Ellen.....1918 Md. 773
Clara Jane Ramsey.....1864 Neb. 38A26
Clara Mae Seale.....1905 Tex. 329A72
Clara Rebecca.....1912 Md. 755
Clarence Cornelius Curtis..1893 Md. 781
Clarence Sylvester.....1868 Md. 127
Clayborn Albert.....1876 Md. 685
Clyde Archie.....1919 Md. 799
Clyde Buxton.....1876 Md. 42
Clyde Eugene.....1891 Md. 780
Clyde Rogan.....1890 Tx. 324A8
Cora Cordelia.....1860 Tx. 321A1
Cordelia Boyer.....1825 Md. 32
Cornelia Jane.....1837 Tenn. Tx. 222
Curtis.....1915 Tx. 329A27
Curtis William.....1851 Md. 363

Curtis William, Jr. 1918 Md. 789
Cyrus of Stephen 1825 Tenn. D. C. 217
Cyrus Franklin 1875 Md. 684
Cyrus Reginald 1936 Ark. 321A74
Cyrus Varner 1854 Ia. Neb. 38A2

Daisy 1890 Md. 707
Damaris Elizabeth 1857 Tx. 329A1
Daniel Hansom 1818 Md.&IA. 29
Daniel Hansom, Jr. 1859 IA. 38A4
Danna Marie Clark 1908 Calif. 329A67
Daphna 1894 Tx. 329A13
Daphna 1925 NY. 329A119
Devonnie Etta 1873 La. 321A38
Diane Compher 1938 Md. 749
Dona Rae 1943 SD 38A61
Dora Drake 1876 Tx. 324A42
Doris Loraine 1923 Wash. 38A35
Doris Lucille 1912 Tx. 321A107
Dorothy Adaline (w of C). Ill. 217
Dorothy Eargle 1905 Tx. 324A38
Dorothy Gene 1927 Tx. 324A40
Dorothy Moulton 1904 Tx. 324A38
Dorothy Olivia 1918 Md. 731
Duane Wallace 1943 SD 38A66

Edgar Lee 1873 Md. 683
Edgar Lee 1917 Md. 721
Edgar Oliver 1875 Tx. 321A8
Edith 1899 Md. 527
Edith Dosh 1885 Md. 542
Edith Susie Yeargan 1900 NY. 324A45
Edna May 1909 Md. 703
Edward Bonner 1908 Calif. 329A56
Edward Bonner, Jr. 1931 Calif. 329A68
Edwin 1860 Md. 124
Effie Copeland 1881 Tx. 321A105
Effie Mayline 1927 Ark. 321A71
Effie Susan 1872 Md. 610
Eleanor V. Perry 1898 Wash. 38A34
Eleanor Catherine 1909 Md. 728
Eleanor Lucretia 1915 Md. 613
Eliza Ann 1836 Md. 36
Elizabeth 1861 Ill. 369A3
Elizabeth Ropp 1909 Md. 96
Elizabeth Virginia 1905 Md. 711
Elizabeth Whitledge 1872 Tx. 321A42
Ella Gladys 1883 Calif. 329A53
Ella Lucille 1902 Ill. 369A24
Ella Virginia 1860 Md. 806
Ellen 1846 Tenn.&Tx. 226
Ellen Jane V. 1832 Md. 35
Ellen May 1873 Tx. 321A7
Ellen Stuart Sellers 1871 Tx. 324A33
Elmer 1880 Tx. 329A5
Elmer Eugene 1880 Md. 687
Elmer Eugene, Jr. 1912 Md. 729
Elmer Roy 1911 Mich. 369A26
Elsie Mae Sheffer N.Y. 324A46
Elsie Nelson 1924 SD. 38A65
Emily 1905 Md. 702
Emily Ruth 1913 Calif. 329A58
Emily Virginia 1849 Md. 680
Emma Nell 1879 Ia. 38A39
Emma Strayborn 1851 Tx. 324A1
Esther 1905 Md. 645

Ethel 1888 Tx. 329A10
Ethel Hargett 1903 Md. 612
Ethel June 1923 Md. 723
Ethel Mae 1902 Tx.321A63
Ethline Dora 1876 Tx. 324A42
Etta Julia 1869 Md. 681
Eugenia Lee 1881 Tx. 329A6
Eula Crow 1891 Tx. 321A11
Eula O'Dell 1884 Tx. 329A20
Eunice Seago 1879 Tx. 329A71
Eva 1900 Tx. 329A22
Eve 1796 Md. 28
Eveline 1819 Md. 14
Evelyn 1915 Md. 730
Ezra Earl Motter 1896 Md. 782
Ezra Michael 1823 Md. 31
Ezra Michael 1852 Minn. 38A1

Fannie Ann 1849 Tenn. & Tx. 227
Fannie Elizabeth 1869 Tx. 321A5
Fannie Virginia 1922 Md. 763
Fern Hart Graves 1921 Tx. 329A113
Flora 1862 Tx. 321A3
Flora 1905 Tx. 329A23
Florence 1890 Tx. 329A11
Florence Leota 1917 Ill. 369A30
Floyd 1897 Tx. 329A15
Frances Ann 1849 Tenn. & Tx. 227
Frances Condon 1922 Ia. 38A72
Frances Lavina 1912 Md. 786
Franklin 1843 Md. 360
Franklin Lee 1908 Md. 751
Freddie 1872 DC. 248

Gabriel 1762 Md. 6
Genevieve E. 1895 Md. 809
George 1798 Md. 26
George 1930 Md. 530
George C 1863 Md. 126
George Cornelius 1878 Md. & Tx. 686
George Ezra 1879 Md. 64A
George Frank 1843 Md. 38
George Franklin Md. 807
George Hamilton 1867 Md. 451
George Henry 1825 Md. 32
George Henry 1887 Md. 62
George Leicester (Lester) 1880 Md. 777
George Leicester, Jr. 1907 Md. 785
George Leicester III 1934 Md. 791
George Martin 1866 Md. 582
George William 1865 Ill. 369A3
Geraldine 1922 Md. 733
Gertrude Virginia 1879 Md. 43
Gladys Viola 1915 Mich. 369A29
Glenn Butler 1897 Wash. 38A30
Goodwin Grove 1920 Md. 665

Harry Wade 1913 Ark. 321A67
Harvey Lee 1921 Md. 804
Harvey Richard 1939 NY. 324A49
Hattie Eva 1878 Tx. 321A9
Hattie Mae 1903 Ark. 321A68
Helen 1896 Md. 525
Helen 1909 SC. 662
Helen Condon 1909 Md. 729
Helen Gertrude 1903 Md. 93

Helen Gorham.....1901 Tx. 324A56
Helen Irene.....1908 Md. 647
Helen Louisa Elizabeth....1909 Md. 543
Helen Louise.....1916 Calif. 329A59
Helen Plummer.....1902 Ia. 38A69
Helen Roberta.....1911 Md. 754
Helen Ruth.....1914 Ill. 369A28
Henrietta.....1929 Tx. 324A41
Henry.....1765 Md. 7
Henry.....1784 Md. 13
Henry Daniel.....1829 Md. & Ill. 352
Henry Theodore.....1938 SD. 38A60
Henry Roy.....1890 Ill. 369A21
Hester Catherine.....1865 Md. 450
Hilton.....1920 Tx. 329A113
Hiram Grove.....1871 Md. 585
Hiram Irving.....1906 Md. 646
Hubert Drake.....1900 Tx. 324A44
Hubert Landon.....1923 NY. 324A46

Ida May.....1872 Md. 524
Ida May.....1904 Calif. 329A54
Iris Leola.....1927 Wash. 38A37
Irvin Cresson.....1899 Md. 701
Irving Wenner .....1934 Md. 650
Iva Lee.....1912 Tx. 321A108

James Charles.....1944 SD. 38A62
James Eugene.....1875 Tx. 324A5
James Robert.....1922 SC. 666
James Rogan.....1939 Tenn. & Tx. 223
James Stanley.....1926 Tx. 329A116
Jane Maria.....1874 DC. 249
Jean.....1935 Md. 532
Jean Ethel.....1926 SD. 38A57
Jeffie Elizabeth..... Tx. 324A51
Jennie Buxton.....1848 Md. 38
Jennie Irene.....1867 Md. 583
Jesse Harrison.....1890 Neb. 38A27
Jessie Cornelia.....1915 Tx. 720
Jessie E.....1875 DC. 250
Jessie Lee.....1895 Md. 802
Jessie Scott.....1917 Tx. 329A18
Jimmie Patton.....1943 Ark. 321A77
John.....1726 Md 1
John (2).....1759 Md. 4
John Franklin.....1919 Md. 722
John Franklin.....1843 Md. 360
John Peter.....1791 Md. 20
John Seidel.....1930 Md. 705
John W. S.....1845 Md. 52
John William.....1871 Md. 682
John William.....1916 Md. 756
Joseph.....1795 Md. 21
Joseph Charles.....1868 Md. 452
Joseph Charles.....1921 Md. 545
Joseph Francis.....1831 Md. 354
Josiah Dale.....1884 Md. 777A
Josiah Simeon.....1826 Md. 118
Josiah Simeon.....1856 Ia. 38A3
Josie H.....1877 DC. 251
Julia Abigail.....1858 Ill. 369A1
Juliann A.....1813 Md. 357

Julia E..... Md. 808
Julia Elizabeth.....1859 Ia. 38A6
Julius Miles.....1865 Tx. 321A3

Kate Boyer.....1884 Md. 81
Kate Crum.....1890 Md. 63 & 797
Kate Emma.....1880 Tx. 321A10
Katherine Gloria.....1933 Md. 116
Katherine Moore.....1907 Md. 115
Kenneth Daryl.....1939 Tx. 324A59

La Vern.....1923 Ia. 38A70
Lavinia Caroline.....1835 Tenn. & Ill. 221
Laura Isabelle.....1865 Ill. 369A20
Laura Schaeffer.....1851 Md 121
Lee Cephas.....1889 Md. 779
Leicester (Lester).....1880 Md. 777
Lena Vermena.....1880 Ark. 321A60
Leona Wayne.....1913 Mich. 369A31
Letha Mae Dunn.....1896 Tx. 321A60
Lewis F .....1869 Md 128
Lilburn Cyrus.....1871 Tx.&Ark.321A6
Lilburn Herbert.....1910 Ark. 321A66
Lillia J .....1862 Md. 126
Lillian Hull.....1899 NY. 329A118
Lillian Ruth.....1910 Md. 648
Lizzie Farmer.....1879 Tx. 329A20
Loffie (see Theophilus).....1868 Tx. 321A42
Lois Ellen.....1942 Mich. 369A34
Lois Virginia.....1912 Md. 743
Lois Virginia.....1931 Md. 745
Loretta Grim.....1899 Tx. 324A36
Loretta Pearl.....1917 Md. 788
Lottie.....1897 Tx. 321A45
Lottie Coriene.....1931 Ark. 321A86
Louesa Pearl.....1883 Md. 784
Louisa Grove.....1840 Md. 580
Louise.....1904 SC. 661
Louise Elizabeth.....1936 Calif. 329A32
Louise Lutz.....1898 Tx. 321A41
Louise Robinson.....1898 Calif. 329A31
Lucian Landon.....1870 Tx. 324A4
Lucille Alice Baldwin.....1906 Ark. 321A64
Lucille Catherine.....1916 Md. 798
Lucy Green.....1875 Tx. 324A50
Lucy Malcova.....1877 Md. 588
Lynch of Oliver.....1885 Tx. 321A12

Mabel.....1915 Md. 97
Mabel Ruth.....1908 Md. 717
Madelle.....1891 Tx. 324A9
Maggie Jane.....1868 Ill. 369A4
Malcolm.....1928 NY. 329A120
Maranda C.....1843 Md. 448
Margaret.....1827 Tx. 218
Margaret A.....1937 Md. 114
Margaret Ann.....1930 Calif. 329A32
Margaret E.....1821 Md. 30
Margaret Elizabeth.....1907 Md. 727
Margaret Savilla.....1906 Md. 704
Mariah Rogan.....1809 Tx. 216
Marietta Washburn.....1886 SD. 38A50
Martha J.....1831 Md. 18
Martha Marianna.....1937 Md. 805

Martha Paglusch.....1917 SD. 38A59
Martin Eugene.....1904 Ark. 321A64
Marvin.....1899 Tx. 329A16
Mary.....1755 Md. 2
Mary.....1791 Md. 23
Mary Ann.....1829 Md. 34
Mary Ann.....1930 SD. 38A58
Mary Besant.....1828 Md. 16
Mary Catherine.....1852 Md. 56
Mary Cordelia.....1876 Md. 45
Mary E.....1843 Tenn. & Tx. 225
Mary Elizabeth.....1858 Md. 123
Mary Ellen.....1902 Md. 710
Mary Ellen.....1876 Md. 58
Mary Ellen.....1847 Md. 680
Mary Emily.....1905 Md. 702
Mary Grace.....1932 Md. 746
Mary Josephine.....1879 Md. 777
Mary Rebecca.....1894 Ill. 369A23
Mary Virginia.....1940 Md. 764
Mattie Sue.....1922 Ala. & Md. 789
Maud Sullivan.....1897 Okla. 321A44
Maude.....1884 Md. 726
Maxeen Jeanette.....1925 Ia. 38A71
Melvie.....1935 Tx. 324A57
Michael.....1793 Md. 24
Mildred Louise.....1900 Md. 611
Mildred Virginia.....1909 Md. 752
Mildred Wenner.....1905 Md. 649
Minnie.....1895 Tx. 321A61
Minnie Alma.....1866 Tx. 324A2
Minnie Ellen.....1906 Md. 716
Minnie Florence.....1892 Ill. 369A22
Mittie Sappington.....1904 Md. 529
Myra Culler.....1874 Md. 709
Myrtle Lavenia.....1922 Md. 800

Nancy Talbert.....1916 SC. 672
Nannie Belle.....1885 Md. 750
Napoleon.....1913 Tx. 329A26
Nellia Amanda.....1897 Md. 90
Nellie Rogan.....1869 DC. 247
Nettie Faye.....1922 Tx. 321A70
Nevin Geisbert.....1874 Md. 454
Nina Virginia.....1847 Md. 54
Nina Virginia.....1904 Md. 94
Nora.....1866 DC. 246
Nora.....1877 Tx. 329A3
Nora Estelle.....1907 Md. 95
Nora E.....1872 Md. 89
Norvel Wade.....1945 Tx. 329A77

Olive Arlene.....1925 Wash. 38A33
Olive Jerusha.....1903 Md. 528
Oliver Hazard P.....1832 Tx. 220
Oliver.....1875 Tx. 211A8
Oliver Sidney.....1899 Ark. 321A62
Ollie May.....1939 Ark. 326A73
Opal May.....1889 Minn. 38A10
Oral Woodard.....1879 Tx. 321A42
Orpha Lena.....1871 Ill. 369A5
Oscar Amos.....1881 Md. 688

Patricia Ann.....1933 Tx. 321A109
Patrick James.....1945 Ia. 38A74
Paul Crum.....1901 Md. 92
Paul Sylvester.....1886 Md. 691
Pearl.....1901 Tx. 329A17
Pearl Edna.....1893 Okla. 321A43
Pearl Esther.....1916 SD. 38A53
Pearl Viola.....1886 Minn. 38A9
Philip Henry.....1765 Md. 7
Phyllis Joyce.....1933 Ark. 321A73

Ralph G.....1883 Md. 689
Ralph Monroe.....1908 Md. 741
Ralph Monroe, Jr.....1936 Md. 748
Ralph Raymond.....1892 Neb. 38A28
Ray.....1896 Ia. 38A43
Raymond Emmett.....1896 La. 321A41
Raymond George.....1937 Mich. 369A32
Raymond Lee.....1923 Md. 801
Rebecca Craig.....1832 Ill. 369
Rebecca Rogan.....1811 Md. 350
Reid.....1922 Tx. 329A114
Richard Eugene.....1923 Tx. 329A115
Richard Sylvester.....1841 Md. 359
Richard Vernard.....1923 Wash. 38A32
Robert.....1853 Md. 15
Robert Drake.....1932 NY. 324A48
Robert Ellsworth.....1919 Calif. 329A60
Robert Paul.....1935 Md. 117
Robert William.....1936 Calif. 329A69
Roberta Irene.....1943 Mich. 369A36
Roland Clifford.....1910 Tx. 321A106
Roland Clifford, Jr.....1940 Tx. 321A110
Ronell Evalee.....1921 Tx. 329A19
Ronie Percilla West..... Tx. 329A1
Ronnie Alec.....1937 Ark. 321A75
Rosa May.....1881 Ia. 38A40
Rose Mary Saiz.....1921 Calif. 329A61
Roy.....1896 Ia. 38A44
Roy Alberta.....1895 Wash. 38A29
Roy Charles.....1914 SD. 38A52
Roy Zacharias.....1879 Md. SC. 589
Roy Zacharias, Jr.....1915 SC. 664
Roy Zacharias, III.....1940 SC. 673
Ruby Anna.....1908 Ark. 321A65
Ruby Dorothy.....1878 Minn. 38A7
Russell C.....1884 Md. 690
Russell Edwin.....1913 Mich. 369A27
Russell Richard.....1913 Md. 757
Ruth Alice.....1921 SD. 38A55
Ruth Avis.....1885 Md. 44
Ruth Buxton.....1905 Md. 47
Ruth Doretta.....1918 Tx. 329A29
Ruth Eleanor.....1913 Md. 544
Ruth Hauenstein.....1890 Mich. 369A25
Ruth Humm.....1910 Md. 753

Sallie Evelena.....1919 Ark. 321A69
Saloma Ann.....1859 Ia. 38A5
Samuel Cornelius.....1848 Md. 362
Sarah Ann Watts.....1840 Tx. 324A1
Sarah Ellen Kefauver.....1875 Md. 644
Sarah Elizabeth.....1861 Ill. 369A2
Sarah Janette.....1841 Tenn. & Tx. 224
Sellers Johnston.....1897 Tx. 324A34
Sellers Johnston, Jr.....1925 Tx. 324A37
Seneth Jolly.....1910 Tx. 329A24
Seth Ward.....1910 Calif. 329A57

Shelby Arthur.....1923 SD. 38A56
Sidney Eugene.....1920 Ark. 321A70
Sidney Johnston.....1868 Tx. 324A3
Sidney Johnston, Jr.....1904 Tx. 324A35
Sidney Johnston, III.....1926 Tx. 324A39
Silas.....1858 Md. 55
Silas Ralph.....1881 Md. 64B
Stanley.....1926 Tx. 329A116
Stephen.....1796 Md. & Tx. 25
Stephen A.....1826 Md. 16
Stephen Albert.....1853 Md. 364
Sue E.....1845 Md. 361
Sue Keener.....1922 Md. 789
Susan.....1808 Md. 27
Susan C.....1830 Tenn. & Tx. 219
Susan.....1828 Md. 351
Susan Feaster.....1822 Md. 37
Susan Nina.....1883 Md. 60
Susan Rae.....1944 Ia. 38A73
Susan Rebecca.....1827 Md. 33
Susan Rebecca.....1886 Md. 778
Susan Varner.....1819 Ia. 37
Sylvester Lee.....1921 Md. 774
Sylvia Pearl.....1911 Ark. 321A85

Thelma.....1925 Wash. 38A36
Theodore Albert.....1912 SD. 38A51
Theophilus Hazard.....1868 Tx.&Okla.321A4
T. K.....1909 Tx. 329A24
Thomas Michael.....1832 Md. 355
Thurston.....1903 Tx. 329A72

Velma McManis.....1915 Tx. 329A75
Vera.....1891 Tx. 329A12
Vida.....1888 Tx. 324A7
Vida Elaine.....1937 Tx. 324A58
Villa.....1913 Tx. 329A74
Viola L. Davis.....1839 Ill. 245
Viola Idella.....1874 Md. 587
Virginia.....1922 Md. 763
Virginia Brosius.....1912 Md. 790
Virginia Lee.....1917 Md. 772
Virginia Lee.....1924 Calif. 329A63

Wade Purcell.....1899 Md. 91
Wade Purcell, Jr.....1928 Md. 111
Wallace Hilton.....1920 Tx. 329A113
Wallace Washburn.....1919 Sd. 38A54
Walter Lamberth.....1921 Calif. 329A62
Walter Scott.....1853 Tx. 228
Wanda Lucille.....1893 La. 321A40
Ward Lowe.....1910 Md. 718
Wendell Scott.....1928 Tx. 329A117
William.....1874 Md. 57
William Arthur.....1919 Calif. 329A61
William Cephas.....1944 Md. 765
William H.....1886 Md. 806A
William Henry.....1869 Md. 584
William Henry, Jr.....1918 Md. 614
William Weldon.....1878 Tx. 324A6
Willie.....1876 Tx. 329A2
Willie Jack.....1919 Tx. 329A30
Winfred Merlin.....1890 La. 321A39

Zacharias G.....1839 Md. 358

INDEX OF JOHN THOMAS (non-Thomas names)

A

Acker
- Albert....415
- Ernest Raymond....416
- Martha....415
- Virginia....416

Adams
- Charles Francis....38A11
- Charles Francis, Jr....38A13
- Charles Francis III....38A21
- Dennis L....38A20
- Geneva Walker....38A18
- Kathleen Doris....38A12
- Rubie Dorothy....38A11
- William Lyle....38A19

Ahalt
- Evelyn May....501
- George Edward....491
- Harry Raymond....489
- Harry Stup....494
- Ida Evelyn....499
- Julia Pearl....493
- Kathern Marie....492
- Maude Alberta....495
- Maude H....489
- Norman Lee....497
- Raymond Thomas....490
- Raymond Thomas, Jr....500
- Ruby Alice....496
- Virginia Mae....498

Aldridge
- David....213
- David Ernest....214
- Doris Carolina....215
- Helen Myers....213
- Howard O....710
- Mary Ellen....710

Allen
- Albert LeRoy....38A82
- Alberta Mae Belle....38A83
- Fred....38A81
- Olive Pearl....38A81

Anderson
- Carl....369A37
- Helen Ruth....369A37
- Rita Doris....369A39
- Ruth Christine....369A38

B

Baertich
- A. G....281
- Ita Dora....281

Bailey
- Marjorie Ann....38A25a
- Opal May....38A25
- Roland....38A25

Banworth
- Robert....38A67
- Ruth Alice....38A67
- William Robert....38A68

Basham
- Amber Tunnell....328A121
- Charles Oliver....328A136
- Charles Tunnell....328A124
- Corynne Duncan....328A139
- Dannie Jerald....328A130
- Della MacBriggs....328A139
- Eldon Benton....328A128
- Eugene Porter....328A122
- Fred Thomas....328A123
- Fred Thomas, Jr....328A133
- Gary Don....328A138
- Glendil Jack....328A141
- Gretchen....328A134a
- Jan Alphonso....328A134
- Jennie Mae....328A131
- Jerry Wayne....328A129
- Nell....328A126
- Nita Odessa....328A127
- Peggy Ann....328A132
- Thomas Braggs....328A121
- Tommie Gene....328A142
- Wilda Hensley....328A135
- William Francis....328A125
- William Francis, Jr....328A140
- Wylie Douglas....328A137
- Zelma Fay Akin....328A127

Bass
- Arvie Dean....325A28
- Barbara Ann....323A35
- Betty Yvonne....323A39
- Cone Travis....323A29
- Dorene Florence....325A27
- Edward Rodney....325A29
- Elvin Earl....325A38
- Essie Frances....325A36
- Faye Wallace....325A26
- Frederick Turner....323A28
- Gorden Andrew....325A22
- Guy John....323A31
- Harrel Andrew....325A37
- Hazel Gentry....323A34
- Herman Horace....323A32
- Lora Lee....325A23

Bass—*Continued*
Mamie Estell.....325A18
Mary Jane.....323A33
Maureta Prim.....323A38
Mildred Allene.....325A21
Millard Garland.....325A25
Paul Milton.....323A30
Paul Milton, Jr.....323A37
Robert Elija.....325A18
Robert Elija, Jr.....325A19
Verlie Velera.....325A20
Violet Oveda.....325A24
Willard Dewey.....325A39
Willie Louise.....323A36
Zoe Lillian.....323A28
Battenfield
Betty Faye.....325A103
James Emmett.....325A100
Jimmy Dale.....325A101
Sarah Pauline.....325A100
Thelma Evelyn.....325A102
Beasley
Clinton C.....322A12
Ernest Rogan.....322A15
Ethel.....322A13
Eunice.....322A14
Elizabeth.....322A15
Mary Elizabeth.....322A12
Begley
J. B.....321A45
Lottie.....321A45
Bell
Hayzle Eugenia.....323A50
Silas W.....323A50
Bennett
Fay Cornelia.....323A187
Lowell James.....323A187
Betts
Eileen Rose.....38A90
John Franklin.....38A89
John Samuel.....38A91
Verna Belle.....38A89
Billington Henry.....328A10
Myrtle Sidney.....328A10
Biser
Bertha Habenicht.....600
Christopher H.....605
Eloise.....594
Herbert H.....603
Jean Yvonne.....602
Jennie Thomas.....590
Margaret Amelia.....601
Mildred.....597
Nevin McCauley.....592
Nevin McCauley, Jr.....604
Reginald.....599
Biser—*Continued*
Rosabelle.....595
Sherwood Thomas.....593
Thaddeus.....590
Thaddeus, Jr.....596
Yvonne.....598
Bishop
Claribel Frances.....38A16
Kathleen Doris.....38A14
Kathleen Suzanne.....38A17
Mary Janice.....38A15
Stephen Hall.....38A14
Boling
Frances Beatrice.....329A103
Miller LeRoy.....329A103
Bowers
Rosa Ilena.....329A86
Sidney P.....329A86
Sidney R., Jr.....329A87
Bradley
Alton Lamar.....321A153
Jimmie Dalton.....321A154
Mildred Emma.....321A153
Brice
Barbara Jean.....109
Betty Marie.....102
Charles Silas.....104
Harry.....98
Harry Tilden.....100
John.....106
Joseph Thomas.....101
Lavenia Rebecca.....105
Nellie Amanda.....98
Nina Virginia.....99
Peggy Estelle.....103
Richard Davis.....108
Wade Paul.....107
Brown
Dale Carlton.....321A82
Hilma Elizabeth.....321A81
J. C. Jr.....321A81
Browning
Alice Smith.....321A119
Flora Spear.....321A124
Hattie Eva.....321A111
Horace Noel.....321A115
James Oscar.....321A114
Joan Elizabeth.....321A123
John Oscar.....321A111
Joy Ann.....321A127
Kenneth.....321A118
Lynwood.....321A128
Mary Carolyn.....321A122
Mary Elmar.....321A121
Maurice Harry.....321A113
Maurice Wayne.....321A120

Browning—*Continued*
Merle Beron.....321A112
Robert Felix.....321A116
Robert Merle.....321A118
Thelma Garrett.....321A117
Thomas Carter.....321A125
Violet Bernice.....321A118
Vira Hines.....321A126
Burnett
Alan.....323–97
Andrew.....323–98
Bintley.....323–94
Daisy.....323–94
Daniel.....323–95
Emory.....323–101
Frank.....323–103
Garner.....323–102
Grady.....323–100
Monroe.....323–96
Trua.....323–99
Burns
Erma Tunnell.....328A70
Milton Oscar.....328A70
Terry Wayne.....328A71
Bussard
Clarence Lease.....793
Eleanor Lucretia.....613
Frances Lavina.....793
Jeanne Frances.....794
Walter Luther.....613
Butcher
John.....12
Margaret.....12

C

Cannon
Dorothy Campbell.....329A107a
Florence Thomas.....329A105
Harold C.....329A105
Harold LeRoy.....329A107b
Judy Mae.....329A107c
Malcom Olin.....329A106
Carroll
Ada Thomas.....329A37
Donald Owen.....329A38
Louie Ester.....329A37
Paula Ann.....329A40
Raymond M.....329A74
Robert Lee.....329A39
Villa.....329A74
Castle
Burkhart.....923
Frank Albertus.....555
Golda Mae.....555
Hannah Mary J.....923
Cave
George Henry.....74
Cave—*Continued*
Gordon H.....73
Julia Roelkey.....73
Childress
Anna Eve.....369A8
C. Benjamin.....369A6
Sarah Elizabeth.....369A6
Zilla Elva.....369A7
Claire
Ethel Mae.....321A78
Ivey Lee.....321A78
Clapp
Joseph Estelle.....657
Robert E., Jr.....657
Clark
Corolyn Lois.....369A56
Danna Marie.....329A67
David Earl.....369A46
Donald Wayne.....369A49
Doris Maxine.....369A52
Duane Ira.....369A57
Florence Eleanor.....369A53
Harold Earl.....369A47
Janice Irene.....369A55
Keith David.....369A54
Lois Jean.....369A50
Margaret Eleanor.....369A51
Minnie Florence.....369A46
Thelma Lucille.....369A48
Clifton
Beatrice Leath.....323A221
D. Thomas.....323A227
Thomas Andrew.....323A220
Treva Tinnie.....323A220
Vera Mae.....323A226
Walter Conally.....323A222
Cline
Ada Alverta.....567
Eugene Franklin.....567
Eugene Franklin, Jr.....569
Patricia Ann.....568
Condon
Albert Wilson.....910
Fannie Estelle.....910
Frances.....38A72
Helen May.....913
Mary Wilson.....911
Sue Fout.....912
Conoway
Alva M.....464
Joyce Jean.....466
Pauline Myrtle.....464
Ralph Lee.....465
Cook
Alice B.....38a27
Jesse Harrison.....38a27

Cooper
George....38A33
Olive Arlene....38A33
Cope
Albert....329A13
Daphne....329A13
Cornelius
Audrey Cross....294
Clem Clinton....292
Cordelia....290
Doris Erline....298
Earl Cleo....293
Eddie Theodore....290
Jetty Otta Lee....291
Leona Beasley....296
Otta Lee....295
Warren Allen....297
Cramer
Edward Thomas....49
Ellen H....49
Gertrude Thomas....48
Guy R....47
Maurice E....48
Ruth Buxton....47
Ruth Virginia....50
Crevy
Joseph M....656
Louise Martha....656
Crilley
Florence M....322A2
Issac....322A1
Lavinia....322A1
Crum
Clarence Raymond Jr....537
Helen Thomas....533
Ida Frances....535
Isabelle Louise....533A
Mildred Harriett....534
Patricia Ann....536
Raymond....533
Culler
Dorothy Virginia....487
Maranda May....486
Wilbur DeWitt....486
Wilbur DeWitt, Jr....487
Cutshall
Betty Jane....566
Cora Isadore....565
Gail Lough....565

D

Dabney
Cora Alleyne....324A31
Frank D....324A31
Robert Louise....324A32
Danner
Edward....528
Danner—*Continued*
Olive Thomas....528
Dawes
Albert Earl....38A77
Alonzo....38A75
Ethel Smith....38A77
Harry Webb....38A79
Howard W....38A80
Olive Pearl....38A76
Saloma Ann....38A75
Verna Belle....38A78
Diller
Annie Julia Thomas....455
Carrie Hale....461
Charles Emory....459
Clara Helen....456
Cora Thomas....457
George Emory....455
Jessie Lee....460
John Howard....458
Lloyd....462
Mabel....467
Pauline....463
Diveley
Maude Ethel....322A50
Robert Logan....322A51
Robert S....322A50
William Loren....322A52
Dodson
Florence Thomas....329A105
Daphne Lee....329A107
James N....329A105
Dorcus
Anna Rebecca....141
Barbara Mae....156
Charles Wesley....139
Edward Thomas....138
Edwin T....163
Ella May....143
Ellen Jane Virginia....136
Elsie Irene....144
Emma Etta....150
Emma Jo Ann....159
George Milton....137
Grace Emma....152
Harry Charles....151
Jacob....136
John Cordell....157
Katie Virginia....142
Lola A....155
May Irene....153
Michael Dudrear....160
Mildred....154
Myrtle....162
Robert LeRoy....158
Roy Melvin....154

Dorcus—*Continued*
S. Alice.....161
William Hamilton.....140
Dowdy
James C.....329A95
Rita.....329A95
Doyle
Alberta Mae Belle.....38A84
Maurine Erin.....38A88
Paul Allen.....38A86
Robert Henderson.....38A84
Robert Henderson, Jr.....38A85
Stephen John.....38A87
Dragland
Daniel Micial.....321A78
Ethel Mae.....321A78
Hilma Elizabeth.....321A79
Marvin Eugene.....321A80
Dudrow
Joseph.....821
Sue Amelia.....821
Dunn
Alma Frances.....321A136
Cathleen.....321A130
Douglas Oliver.....321A134
Henry Tunnell.....321A131
John Henry.....321A129
Kate Emma.....321A129
Luther David.....321A135
Mildred Emma.....321A137
Ruby Kate.....321A132
Willis Jene.....321A133
Dutrow
Alice Gerzeldia.....742
Richard Ormand.....742

E

Esterday
Ella Gertrude.....442
Ella Rose.....445
George W.....439
Helen Christina.....444
Ida Keller.....443
Julian Ralph.....441
Julian Ralph, Jr.....447
Mabel Catherine.....440
Margaret Louise.....446
Mary Grace.....439
Reno Willis.....440
Eaves
Ferguson.....323A160
Floyd Edwin.....323A165
Jack Allen.....323A162
James Milton.....323A163
Stella Louise.....323A164
Vertie Joyce.....323A161
Eaves—*Continued*
Willie Vertie.....323A160
Elliott
Elbert Okron.....329A121
Joyce Marie.....329A123
Pearl Thomas.....329A121
Violet Fern.....329A122
Ellison
Alma Grace.....321A96
Arlin J.....321A91
Arline.....321A102
Charline.....321A101
Doris Wanda.....321A99
Dorothy Wade.....321A103
Earl Winfred.....321A89
Ellen May.....321A87
Elma Milan.....321A93
Emiel Ralph.....321A92
Emiel Richard.....321A104
Francis Oliver.....321A88
Harold Joseph.....321A90
Jack.....321A94
Joyce Nadine.....321A98
Lena Mae.....321A100
Mary Joe.....321A97
Mary Ribby.....321A95
Quincy Lorenzo.....321A87
Ensign
Alan Thomas.....329A66
Annie Elizabeth.....329A64
Betty Gayle.....329A65
Paul H.....329A64
Erwin
Daniel Greene.....324A55
Harry Walter.....324A52
Harry Walter, Jr.....324A54
Jeffie Elizabeth.....324A52
Nancy Claire.....324A53

F

Farley
Adaline Louise.....83
Patricia Ann.....84A
Robert.....83
Robert L.....84
Farr
A. G.....323A51
A. G., Jr.....323A57
Juanita Jane.....323A51
Flook
Anna Beatrice.....86
Douglas Snively.....88A
Hilda Louise.....87
John Ridgeley.....86
Thomas Ridgely.....88
Forester
Richard William.....329A122

Forester—*Continued*
Violet Fern.....329A122
Foster
Hesbia C.....788
Hesbia C., Jr.....789A
Loretta Pearl.....788
Fout
Anna Sophia Bell.....938
Anna Whalen.....816
Bradley Thomas.....812
Charles Baker.....816
Charles William.....931
Clayton Eugene.....820
Cyrus A.....818
Emma Virginia.....873
Fannie Estelle.....872
George.....861
George Baker.....827
George Henry.....811
Guy Donald.....939
Guy Luckett.....933
Harriett Esworthy.....829
Hattie May.....826
Hazel.....939
Henry Bradley.....876
Henry Bradley, Jr.....901
Ida Tabler.....930
Julia M.....815
Kate Eisenhauer.....935
Laura Rice.....822
Lillian.....832
Louise Shry.....903
Lucretia Shook.....819
Lucy Smith.....874
Lula May.....932
Mabel Mosberg.....890
Margaret A. E.....817
Margaret Louise.....936
Margie Bitler.....900
Martha Ramsberg.....818
Mary.....831
Mary A. E.....813
Mary Barbara.....937
Mary Dyer.....870
Mary Louise.....902
May.....830
Myrtle.....828
Orie Bertha.....823
Paul.....894
Paul Fribes.....875
Pauline.....891
Peter Stilley.....810
Ruby.....893
Samuel Peter.....824
Stillie Thomas.....825
Sue Amelia.....821
Fout—*Continued*
Sue Wheatley.....860
Susan C.....814
Susan Rice.....934
Susanna Thomas.....810
William.....892
William Bradley.....871
William Shry.....904
William Smith.....877
Fox
J. Wesley.....322A24
Jessie Mae.....322A24
LeRoy Wesley.....322A26
Robert Lee.....322A28
Russell Edward.....322A25
Wayne Eugene.....322A27
Fraley
Alfred Grover.....775
Eleanor Lee.....775A
Virginia Lee.....775
Freeman
Harley Oregy.....321A69
Sally Evelena.....321A69

G

Gardner
Betty June.....948
Charles Thomas.....945
Ethel Bentz.....954
Gene Gaven.....951
Harry Tabler.....944
Helen May.....946
Ida Louise.....943
Katherine Roan.....941
Mary Margaret.....947
Olga Lee.....950
Page.....50
Robert William.....949
Ruth Virginia.....50
Samuel Franklin.....940
Samuel Franklin, Jr.....942
Samuel Franklin III.....955
Susan Fout.....940
Gear
Catherine.....9
George.....8
George.....11
Josiah.....18
Margaret.....12
Martha.....18
Mary.....8
Peter.....10
Gilette
Elizabeth Jane.....323A271
George William.....323A270
Laura May.....323A270

Goff
Audrey Rosebud.....323A193
Willie.....323A193
Willie Ray.....323A194
Gosnell
Herbert.....837
Laura Jean.....838
Orie Lucretia.....837
Graves
Henry Ford.....328A74
Janey Lynn.....328A75
Janie Loveta.....328A74
Gray
Alton.....724
Laura Virginia.....725
Minnie Ellen.....724
Grimes
Carrie Stup.....479
Russell.....479
Grindle
Charles Stanton.....251
Josie H.....251
Gross
Howard A.....153
May Irene.....153

H

Hall
Anna Catherine.....925
Catherine Virginia.....926
Edward Bradley.....921
Edward Bradley, Jr.....927
Edward Eden.....920
Emma Virginia.....920
George Elmer.....922
Hannah Mary Julia.....923
Helen Virginia.....929
Nellie Fogle.....928
Rena.....924
William Albert.....924
Haller
Caroline Louise.....265
Cyrus Winston.....257
Hugh Kenneth.....258
Jane Marie.....264
Jennie Maria.....255
John DeGroff.....260
John Fessler.....256
John Michael.....255
Judith Newell.....267
Marie Kathryn.....262
Marion Witherle.....259
Nancy Elisabeth.....263
Patricia Mary.....261
Ruth Newell.....266
Hanson
Billy Wayne.....321A146
Hanson—*Continued*
Bobbie Joe.....321A144
Edward Ray.....321A145
Emma Louise.....321A143
James Otis.....321A138
James Travis.....321A139
Mary Kathern.....321A142
Peggy Eugenia.....321A141
Raymond Ray.....321A140
Ruby Kate.....321A138
Harbour
Charles Everett.....329A70b
Helen Louise.....329A70b
Yvonne Louise.....329A70c
Hardin
Bessie.....329A42
Carl.....329A45
Marlin.....329A42
Nelson.....329A43
Nora Thomas.....329A41
Opal Veda.....329A46
Walter.....329A41
Harrington
Ethel Thomas.....329A99
Frances Beatrice.....329A103
Kenneth Thomas.....329A100
Leslie Emmons.....329A101
Myrtle Mae.....329A104
Ralph Sanders.....329A102
Rondal Leslie.....329A104
Willie Emmons.....329A99
Harris
Arthur Byron.....323A60
Clarice Eva.....323A58
Effie Jane.....328A82
Elizabeth Newberry.....328A88
Florrie Alide.....328A83
Jesse Graydon.....323A58
Jesse Whitefield.....328A82
Jesse Whitefield, Jr.....328A84
Martha Faye.....323A59
Ronald David.....328A89
Hawkins
Alice Ann.....324A65
Anna Rose.....324A66
James Rader.....324A62
Madelle Thomas.....324A60
Mary Vandaha.....324A64
Robert Edward.....324A63
Thomas William.....324A67
William Edward.....324A60
William Neill.....324A61
Henry
Edward James.....323A271
Elizabeth Jane.....323A271

Hedgecoke
Earl B. 328A77
Olga Willa 328A77
Higginbotham
Benjamin B. 328A65
Jackie Don 328A67
Leola Maye 328A65
Patsy Jean 328A66
Hildebrandt
Alfred Russell 771
Alice Pauline 771
Hilke
Barbara 5
Christian 5
Hocutt
Alvin Burl 325A31
Autrey Lavonne 325A32
Johnnie Clay 325A30
Verlie Velera 325A30
Hodgson
Albertine Lee 915
Lee Miller 914
Mary Wilson 914
Hollins
Leonard 413
Naomi Rose 413
Holman
Eddie Loy 295
Otta Lee Beth 295
Hooper
Laura 323A228
Winston 323A228
House
Catheryn Irene 322A97
Charles Benefield 329A126
James Boyd 329A124
James Boyd, Jr. 329A125
Jennie Madlin 329A96
Jessie Scott 329A124
William 322A96
Wilma Marie 322A98
Howell
Betty 269
E. Kennedy 269
Huddle
Christine 865
Gladys Kumler 864
Georgianna 866
William 864

I

Inmon
Vera 329A12
William Edgar 329A12

J

Johnson
Alton Amos 328A79

Johnson—*Continued*
Etta Thomas 692
Fannye Amelia 328A79
Felix Michael 328A81
John Lynn 328A80
Julia 695
Nevin 694
Ralph 693
William B. 692
Jones
Barney Raye 323A198
Helen Clouteel 323A197
Hubert Alton 323A197
Lilda Jean 323A199

K

Kefauver
Agnes Amanda 61
Augustus 61
Manvell 420
Miriam Minnie 420
Kidwell
Agness Rebecca 422
Foster 422
Norman Mahlin 423
King
Edith 322A80
Grace 322A76
Hazel 322A78
Laura Ellen 322A75
Otis 322A79
Ruth 322A77
William D. 322A75
Knauff
Alcinda 17
George H 17
Knight
Billy Jean 328A101
Frances Irene 328A100
John Ralph 328A100
John Russell 328A102
Knock
Ada Ellen 72
Emma 71
George William 71
Kohlenberg
Adam 14
Eveline 14
Koontz
Charles 932
Lula May 932
Krantz
Nannie Everetta 179
William 179

Krause
Albert....38A63
Pearl Esther....38A63
Thomas Albert....38A64
Kumler
David C....862
Gladys....863
Myrtle....862

L

Lacy
Bobby Lynette....328A46
Cora Alice....328A45
Johnnie I....328A45
Lamb
Edward....23
Lewis....23
Mary....23
Melton....23
Melton, Jr....23
Landrum
Carl Laudry....323A195
Laudry Leo....323A196
Octive Moline....323A195
Lawson
Harold Benjamin....323A40
Mary Jane Bass....323A40
Zoe Ann....323A41
Leather
Louise Potts....201
Mehrl....201
Legore
Nancy Camille....917
Sue Fout....916
Susanne Fayne....919
Trina Malissa....918
Wilbur Corthel....916
Lowery
Charles L., Jr....773
Clara Ellen....773
Lukenbill
Betty Jane....323A22
Burl Leon....323A21
Doris Jean....323A24
Marguerite Kine....323A25
Maude Alberta....323A17
Mercedes Hart....323A23
Nancy Sue....323A27
Ross Cytle....323A19
Sarah Ann....323A26
Tillman Burl....323A18
Tillman Elijah....323A17
Zeppie....323A20
Lynn
Lillian Ruth....648
Louis....648

M

Mantz
Betty....195
Betty King....194
Charles....197
Edward Haugh....190
Edward Miller....186
Elmer....188
Helen Anderson....192
Kenneth Lee....191
Louise....193
Mary Elizabeth....185
Nellie Haugh....189
Sonny....196
Thelma Crum....190
William Eugene....185
William Eugene, Jr....187
Marcy
Albert Henry....434
Virgie Clara....433
Walter....433
Markas
Emma Elizabeth....322A109
George M....322A108
Gertrude Rita....322A110
Nellie Josephine....322A108
Vera Lorene....322A111
Wilbur Leo....322A109
Markell
Catherine Susan....366
Charles Frederick....367
Frederick....366
Sue Rogan....367
William....368
Meador
Dorothy Russell....328A109
Lamon....328A109
Marilyn Ann....328A110
Richard Lamon....328A111
Meadow
Anna Ford....952
Katherine Gardner....951
Mary Christine....953
Stanley Joseph....951
Michels
Anna Eva....369A8
Clyde Vernon....369A10
Elizabeth Lorraine....369A12
George Charles....369A11
Helen Louise....369A13
Roy....369A9
Miller
Alma Frances....321A147
Emory Fountain....321A147
Emory Fountain, Jr....321A148
Guinda Lelu....321A151

Miller—*Continued*
Jerry Don.....321A150
Joseph Roddy, Jr.....667
Joseph Roddy III.....668
Louise.....667
Marvin Wayne.....321A149
William Arthur.....321A152
Munshower
Amy.....842
Lester.....842
Myers
Bernice.....209
David.....516
Ernest L.....209
Ernest Linwood.....210
Helen.....212
Helen.....514
James.....516A
Julia Hester.....512
Katie.....211
Millie.....513
Robert.....512
Robert.....515
McClellan
Gladys Viola.....369A40
Leslie.....369A40
Maxine Mabel.....369A42
Shirley Evelyn.....369A41
McClelland
Margaret.....170
William.....170
McCormack
Homer L.....595
Rosabelle Biser.....595
McDaniel
Nettie Fay.....321A70
Sidney Eugenia.....321A70
McDonald
Charlie Jean.....329A51
Doris Ruth.....329A48
Earl Sherwood.....329A47
Frances Earline.....329A50
Opal Veda.....329A47
Roy Carl.....329A49
Sherlie Ann.....329A52
McGee
Barbara Yvonne.....369A68
Charles Andrew.....369A64
Clyde Vernon.....369A61
Elsie Lucille.....369A67
Frederick Roy.....369A65
James William.....369A63
Janey Baugus.....369A69
Laura Ellen.....369A62
Leamon Glenn.....369A66
Marion.....369A60
McGee—*Continued*
Marion M.....369A71
Mary Lee.....369A64
Mary Rebecca.....369A60
Robert Lee.....369A70
Violet Toler.....369A63
McGowan
Barbara Lynn.....328A44
Bessie Evelyn.....328A42
Billy Howard.....328A40
Edna Merle.....328A39
Howard.....328A39
Jimmie Garland.....328A43
Kenneth Dean.....328A41
McGraw
Mildred Virginia.....752
O. R.....752
McKenzie
Alice Lavena.....323A74
James Curtis.....323A74
Margie Sue.....323A75
McNeill
Addison Wright.....324A7
Vida Thomas.....324A7
McRostie
Pearl Elizabeth.....38A23
Pearl Viola.....38A22
William Morris.....38A22
William Morris, Jr.....38A24

N

Norris
Edith Thomas.....538
Lee.....539
Madalene.....540
Thomas Richard.....541
Wilbur.....538
Nosek
Elleck.....321A83
Joanna Sharon.....321A84
Ruby Anna.....321A83
Nuckols
Florrie Alide.....328A85
Leonard.....328A85
Lynn Edwin.....328A87
Margaret Jane.....328A86

O

Oland
Anna Belle.....795
Bruce.....795
Carole Frances.....796A
Charles Bruce.....796
Elaine Helen.....796B

P

Pair
Marion Harvey.....306

Pair—*Continued*
Marion Travis.....307
Robert Royce.....308
Winnie.....306
Parsons
Andrew Jackson.....325A87
Bobby Dean.....325A91
Buck.....325A96
Don Ray.....325A98
Edmond Jason.....325A79
Ella Mae.....325A86
Ernest Oscar.....325A75
Floyd Dean.....325A97
Grady.....325A76
Hazel Annette.....325A92
Hazel Hubbard.....325A90
Helen Stephenson.....325A96
Mary Olive.....325A77
Maude Violet.....325A78
Mildred Wright.....325A85
Nancy Carol.....325A99
Ollie May.....325A75
Oma Faye.....325A80
Orin.....325A82
Richard Harold.....325A85
Sarah Pauline.....325A83
Theron J. (Buck).....325A81
Vernis Ellie.....325A84
Patrick
Bettie Jean.....323A52
Clara Nell.....323A55
Grady Eugene.....323A49
Hayzle Eugenia.....323A50
Juanita Jane.....323A51
Loys May.....323A49
Max Robert.....323A53
Maxine Roberta.....323A54
Sara Frances.....323A56
Perry
George.....428
Pearl Naomi.....428
Peterson
Eileen Rose.....38A90
Theodore Einon.....38A90
Phillips
Beatrice Leath.....323A223
Daisy Pat.....323A225
Jewell Leath.....323A224
Pat.....323A223
Pierce
Edward Harris.....570
Edward Harris, Jr.....571
Evelyn Bernardine.....570
Plummer
Mary Elizabeth.....76
Roger Grafton.....75
Plummer—*Continued*
Susan Amanda.....75
Pool
Alice Lavena.....323A72
Alice Salina.....323A11
Arthur Biron.....323A14
Arthur Roy.....323A46
Billie Louise.....323A80
Billie Robert.....323A65
Carrie Moyette.....323A61
Clarice Eva.....323A44
Cloid Wayne.....323A45
Edith Mary.....323A69
Francis Milburn.....323A71
Frederick Walton.....323A15
Howard Douglas.....323A63
Irma Fern.....323A64
Isaac Pierce.....323A11
Ivie Alberta.....323A42
Linda Joyce.....323A82
Loys May.....323A43
Lynda Gale.....323A67
Maud Alberta.....323A12
Max Ella.....323A76
Max.....323A78
Mazel Allene.....323A81
Murry Jack.....323A66
Nona Alice.....323A71
Ralph Pierce.....323A47
Ralph Wallace.....323A62
Raymond Jack.....323A70
Robert Murry.....323A48
Sandra Sue.....323A68
Thelma Irene.....323A73
Troy Jefferson.....323A16
Troy William.....323A77
Velma Lee.....323A79
Zoe Lillian.....323A13
Poole
John.....321A43
Pearl Edna.....321A43
Powell
Jack.....322A83
Mary Sue.....287
Mary W.....286
Vera.....322A83
William V.....286
Price
Olive Pearl.....38A76
Ray Cecil.....38A76

R

Ramsburg
Daniel Elwood.....625
Dorothy Derr.....631
Dorothy Virginia.....632

Ramsburg—*Continued*
Eileen....643
Elizabeth Buxton....640
Emory C....620
Emory Earl....623
Emory Earl, Jr....634
John Richard....628
Kathleen....633
Loraine....642
Loren H....624
Lucy Mahala....622
Margaret....641
Marianna....638
Maryland Rae....627
Oscar Zacharias....621
Paul Douglas....636
Rachael Lucille....639
Robert Thomas....637
Stella Swann....626
Viola I. Thomas....620
Willis Derr....635
Randal
Bobby Grace....329A110
Daphne Lee....329A108
James Carroll....329A111
John Leonard....329A108
John Paul....329A109
Rawlings
Cora Icie....321A33
Delia Edith....321A35
George Buck....321A33
George Clayton....321A36
George Wade....321A34
Twila Ann....321A37
Redwine
Beulah Mae....323A166
Glen Earl....323A166
Kenneth Earl....323A168
Mary Roselean....323A167
Minnie Gale....323A169
Reed
Arthur D....325A93
Ernest Donald....325A94
Mary Louese....325A95
Oma Faye....325A93
Reeves
Emily Ruth....329A70
Roy C....329A70
Roy Thomas....329A70a
Releford
Ruby Anna....321A83
Vander....321A83
Rhoderick
Agnes Rebecca....410
Ann Rebecca....400
Annie G....406
Rhoderick—*Continued*
Earl James....418
Earl Maurice....409
Edward Maurice....436
Ella Julia....404
Elva Anna May....430
Ethel M....426
Eva....412
Fannie Feaga....427
Floyd Mahlin....411
Grace Angleberger....435
Hannah R....425
Harold....414
Harry A....403
Harry Dorsey....432
Helen....418
Ida V....424
Lilian Milyard....417
Mahlin Maurice....419
Martha May....408
Mary Grace....405
Maurice Edward....431
Maurice Hamilton....400
Minnie Adella....407
Miriam Minnie....420
Naomi Rose....413
Pearl Naomi....428
Robert DeWitt....421
Ruth Laymond....432
Thomas Mahlin....401
Virgie Clara....429
William M....402
Rhodes
Austin Englebrecht....615
Austin Thomas....617
Mildred Louise....615
William Schaeffer....616
Rice
Amy....842
Anna Heywood....850
Audrey....851
David S....839
George Albert....843
George Albert, Jr....852
Irvin....841
Orie Bertha....839
Perry B....840
Susan C....814
William P....814
Richardson
Anna Pearl....200
James E....200
Riley
Allen Lone....325A4
Andrew Jackson....325A1
Andrew Jackson....325A16

Riley—*Continued*
- Andrew Jackson.....325A58
- Benjamin Franklin.....325A2
- Cornel.....325A54
- Elmer.....325A53
- Flora Millie.....325A14
- Frank Allen.....325A62
- Gorden Allen.....325A11
- Herbert H.....325A57
- Horace.....325A9
- Horace E.....325A61
- Inez Downing.....325A60
- Jackson H.....325A66
- James Mercer.....325A12
- Jesse Mercer.....325A6
- Kate Terry.....325A67
- Laverne.....325A63
- Lionel.....325A55
- Lucy Ann.....325A8
- Mamie Estelle.....325A10
- Margaret.....325A65
- Margaret Ellen.....325A3
- Marguerite Rodgess.....325A59
- Martha Violet.....325A56
- Mary Frances.....325A68
- Mary Januette.....325A13
- Mattie Land.....325A64
- Ollie Arrilla.....325A15
- Ollie May.....325A7
- Ruby Mae.....325A52
- Sarah Janette.....325A1
- Thomas Scott.....325A5
- Truman R.....325A59

Roberts
- Alice Salina.....323A2
- Alonzo William.....323A4
- Alvin Alonzo.....326A276
- Alvin Rogan.....323A7
- Basil Boswell.....326A251
- Clara Sallie.....323A245
- Cornelia Jane.....323A1
- Deloris Jo.....323A255
- Donnelly Earl.....323A254
- Dorothy Jane.....328A104
- Earl Eligh.....323A246
- Ernest Gant.....323A10
- Ernest Gant, Jr.....323A274
- Eva Smith.....323A5
- Gladis.....323A249
- Grace.....323A248
- Harold Gean.....323A253
- Hettie Jones.....323A272
- Homer K.....323A250
- Ida Lillie.....323A8
- Jewell May.....323A252
- Kate Mary.....323A3

Roberts—*Continued*
- Laura May.....323A9
- Lolia Lee.....323A247
- Leah Pearl.....323A273
- Manetta Mary.....323A275
- Melvin Augustus.....323A5
- Mollie Jones.....323A5
- Myrtle Lue.....323A250
- Myrtle Vivian.....328A103
- Olin.....328A103
- Oscar Henry.....323A6
- Ralph Raymond.....323A273
- Roy Rogan.....323A247
- Sadie Price.....323A5
- Sadie Rhodes.....323A5
- William Elijah.....323A1

Robinson
- Billy Jack.....329A34
- Charles Thomas.....329A36
- Charles Trice.....329A33
- D. D.....329A88
- Flay Menerva.....329A88
- Flora Thomas.....329A33
- James Duncan.....329A89
- Loyce Elaine.....329A35

Roelke
- Anna Kate.....70
- Doris Eileen.....78
- Emma.....66
- Gladys.....77
- John Thomas.....69
- Julia Mildred.....67
- Lawrence.....65
- Mary Thomas.....65
- Susan Amanda.....68

Rouch
- Mary Emily.....702
- Max.....702

Routzahn
- Evelyn Ruth.....652
- John Thomas.....654
- John Thomas, Jr.....659
- John L.....651
- Josephine Estelle.....657
- Louise Martha.....656
- Lucille Mary.....653
- Lucy M. Thomas.....651
- Robert Herman.....655
- Rosella.....655
- Virginia Groff.....658

Russell
- Bernice Virginia.....328A97
- Dorothy.....328A98
- Frances Irene.....328A95a
- Francis Erastus.....328A95
- Frank Edwin.....328A99

Russell—*Continued*
Harvey T. 246
Helen 328A99
Ivy Estella 328A95
Myrtle Vivian 328A96
Nora 246

S

Schaeffer
Alice Green 202
Anna Pearl 200
Bernice Virginia 182
Bessie Rebecca 199
Cora M. 184
David Luther 176
Edward Thomas 181
Eliza Ann 176
Florence 177
Florence Cutsail 198
Kate E. 183
Louise Potts 201
Maggie E. 178
Mary Elizabeth 180
Mary Helen Trail 203
Nannie 179
Thomas Johnson 202
Schmidt
Jacob 834
Laura Rice 834
Mazie 836
Oria Lucretia 835
Schwartz
Barbara Ann 208
Bessie Rebecca 204
Bettie Jane 206
Ernest 204
Ernest Thomas 207
Helen Louise 205
Scott
Gertrude Rite 322A110
Willis Orla 322A110
Seacrist
Hilda L. 87
John W. 87
Sellers
Edris Loraine 325A41
Leamon Dayce 325A24
Lora Lee 325A40
Orval Jefferson 325A40
Patricia Inez 325A42
Violet Oveda 325a24
Serene
Allen 369A80
Charles Edward 369A83
Clarence 369A82
Ella Lucille 369A80

Serene—*Continued*
Ernest 369A81
Shank
Lloyd 653
Lucille Mary 653
Sheehy
Eloise Biser 606
Frederick Biser 608
Thomas Russell 606
Thomas Russell, Jr. 607
Shook
Arthur 546
Arthur Thomas 547
Helen Louise 546
Shoots
Henry Ferrell 325A50
Ollie Arrilla 325A50
Showers
Ivan Roy 38A46
Kenneth Richard 38A49
Margery Lou 38A48
Peter Sherman 38A45
Rosa May 38A45
Zelma P. 38A47
Shultz
Heinie 369A72
Janice Gail 369A73
Laura Ellen 369A72
Simmons
Ronell Eva Lee 329A19
William B. 329A19
Skeggs
Elva Anna May 437
Pearl Mary Virginia 438
Ray Downey 437
Smith
Barbara Joan 369A59
Bettie Ruth 549
Carleta Elizabeth 328A52
Claude Henry 369A58
David Claude 369A59a
Jack Morrison 328A53
Morris R. 328A52
Patricia Ann 551
Raymond 548
Raymond Earl 550
Ruth Eleanor 548
Thelma Lucille 369A58
Snow
Carmen Hugley 312
Gene Marion 313
Jesse Walter 309
Marion Ferrell 310
Myrtle Mercer 309
Philip Michael 314
William Renford 311

Spence
Bobby Lene.....323A159
Clara Eugene.....323A157
James Arden.....323A157
Joan.....323A158
Staley
Grace Emma.....164
Irving.....164
James.....165
Joseph.....166
Stanley
Allen Roy.....323A154
Aubrey Dale.....323A156
Aubrey Pete.....323A139
Bettye Ross.....323A147
Beulah Mae.....323A142
Billy John.....323A152
Clara Eugene.....323A140
Dudley Ross.....323A149
Edna Robbins.....323A155
Elaine Heleman.....323A151
Estelle Johnson.....323A145
Fred Ross.....323A136
Illa Faye.....323A153
James.....323A144
Kyle Audre.....323A150
Pauline Cathrine.....323A146
Robert Mimms.....323A148
Vernon Franklin.....323A138
Vertie Stroud.....323A135
Walter Floyd.....323A137
Wesley K.....323A143
William Wesley.....323A135
Willie Vertie.....323A141
Steele
Elizabeth.....329A96
John Edward.....329A96
Stephens
Carrie Edna.....303
Essie Schooler.....315
Harold.....317
Isie Endora.....299
Karen.....318
Marion Francis.....299
Myrtle Mercer.....301
Nila.....305
Ozro.....302
Ozro, Jr.....316
Robert E. Lee.....300
Virgie Goodman.....303
Winnie.....304
Stine
George Elmer, Jr.....760
George Elmer, III.....761
Ruth Humm T.....760
Thomas Russell.....762
Straus
Lucy Mahala.....629
William Charles.....629
William Charles, Jr.....630
Stroud
Alva Reta.....323A185
Audrey.....323A243
Audrey Rosebud.....323A186
Basil Boswell.....323A251
Cyrus Dale.....323A191
Daisy.....323A87
Dewey Denham.....323A240
Doyle Vernon.....323A241
Emory Oscar.....323A90
Fay Cornelia.....323A187
Flory Heron.....323A242
George Henry.....323A86
Grady Roy.....323A189
Helen Clouteel.....323A190
Kate Mary.....323A86
Katie Jane.....323A192
Laura.....323A92
Mabel Foster.....323A200
Octive Moline.....323A188
Rogan Earl.....323A93
Treva Tinnie.....323A91
Vertie.....323A88
William Alford.....323A89
Sturdevant
Charles Ralph.....246
Nora Thomas.....246
Stup
Ada Irene.....503
Anna Belle.....521
Carrie Leah.....479
Charles David.....478
Charles Edgar.....502A
David Thomas.....475
Evelyn Loraine.....519
Frances Lucille.....520
George Thomas.....481
George Thomas, Jr.....507
Geraldine.....517B
Harold Thomas.....504
Helen Joan.....523
Hester Catherine.....475
Howard Joseph.....484
Howard Joseph, Jr.....522
Jesse Lee.....482
Jesse.....517C
Julia Hester.....483
June Virts.....508
Lucille Virts.....518
Maranda May.....476
Marietta.....511
Margaret Hahn.....517A

Stup—*Continued*
Mary Catherine.....480
Maud Harriett.....477
Natalie Marie.....509
Paul Clifford.....510
Pauline Louise.....506
Raymond Cornelius.....485
Raymond Eugene.....505
Roland.....517D
Roxie Irene.....502

Sullivan
Doris Loraine.....38A35
Paul E.....38A35

Sumner
Agnes.....325A46
Bonnie.....325A43
Bonnie Louis.....325A49
Harold.....325A47
Juanita Montgomery.....325A48
Laymon Louis.....325A44
Mary Januette.....325A43
Waymon Odeal.....325A45

Switzer
Adele Steinman.....324A19
Alma May.....324A12
Bettye Jean.....324A29
Cora Alleyne.....324A18
Edgar Lanham.....324A15
Herman Lamar.....324A13
John James.....324A10
John Rogan.....324A14
John Rogan, Jr.....324A30
Madge.....324A13
Mary Blanche.....324A20
Mary DiDomenico.....324A21
Mildred Hayes.....324A28
Minnie Alma.....324A10
Orin Frederick.....324A17
Stanley Thomas.....324A11
Stanley Thomas, Jr.....324A21
Thelma.....324A17
Walter Maxwell.....324A19

T

Talley
Aubrey.....325A88
Audrey Faye.....325A89
Maude Violet.....325A88

Taschenberger
Anna Kate.....79
Ray Lawrence.....80
Raymond.....79

Taylor
James.....325A50
James Arvel.....325A51
Ollie Arilla.....325A50

Thomas
Alva.....329A42
Charles Wallace.....328A72
Dorothy Nell.....328A72
Eleanor Catherine.....736
Eleanor Warfield.....737
George O.....329A92
Leona Kelly.....329A93
Mikey Louise.....328A73
O. P.....329A93
Wolford.....736

Thompson
Alice Kelley.....322A42
Barton Clarence.....322A67
Betty Bright.....322A36
Beverly Gene.....322A100
Beverly Jean.....322A88
Blanche Godding.....322A61
Britton Curtliff.....322A63
Caroline Sue.....322A73
Carroll.....322A60
Catherine Grizzell.....322A89
Catherine June.....322A74
Cecil Miller.....322A99
Charles Oliver.....322A10
Charles Walter.....322A107
Charlotte Maden.....322A105
Clarence.....369A43
Clarence Ralph.....322A48
Clifton Oliver.....322A94
Clifton Oliver, Jr.....322A103
Clyde Eugene.....322A22
Craig Russell.....322A72
Davis Ralph.....322A69
Donald Gene.....322A37
Donald James.....322A68
Earl.....322A90
Earl Albert.....322A84
Edith Charlene.....322A64
Eileen.....322A54
Ethel Lavinia.....322A17
Florence Dameron.....322A18
Florence Leota.....369A43
Frank Alfred.....322A9
Genevieve Russell.....322A71
Gladys Coleman.....322A92
Grace Aldean.....322A59
Henry Hemphill.....322A1
Howard Lee.....322A82
Howard Waldo.....322A93
James Edwin.....322A5
Jeffrey Warren.....322A32
Jennie Madlin.....322A91
Jessie May.....322A19
John Andrew.....322A4
Larry Rogan.....322A55

Thompson—*Continued*
Laura Ellen.....322A8
Lavinia Caroline.....322A1
LeRoy Frank.....322A85
Lester Charles.....322A47
Loren Frank.....322A45
Mabel Josephine.....322A43
Madge Ingram.....322A45
Mae Thomas.....322A39
Margaret M.....322A6
Marguerite Jane.....322A31
Marilyn Ruth.....322A41
Martha Jane.....322A56
Mary Elizabeth.....322A3
Maud Nona.....322A21
Maude Ethel.....322A44
Mildred Fernside.....322A102
Mille Nesler.....322A61
Millie Crane.....322A106
Millie Wyatt.....322A57
Minnie.....322A16
Myra Jane.....322A101
Nathan Eugene.....322A70
Nellie Alice.....322A65
Nellie Josephine.....322A11
Oscar Benton.....322A92
Rachel Downen.....322A18
Rachael Esther.....322A29
Rae Lee.....322A38
Ralph Alvis.....322A23
Robert Allen.....322A40
Robert Lee.....322A86
Ross Walter.....322A20
Rosella Anna Wiesse.....322A87
Sarah Lavender.....322A66
Scott Raymond.....369A45
Shirley Ann.....322A62
Sophia Brahmstead.....322A81
Thomas Clarence.....369A44
Vera Bernice Josephine....369A83
Walter Wesley.....322A95
Warren Albert.....322A58
Warren Clifford.....322A30
Wilbur Roy.....322A49
Willard Rogan.....322A7
William Albert.....322A46
William Charles.....322A104
William Rogan.....322A7

Tinnin
Alma Lee.....328A68
John Isaac.....328A68
Peggy Earlene.....328A69

Tom
Betty Coe.....321A51
Mabel Claire.....321A50
Pleas Coe.....321A50

Tomlin
Betty Sharon.....323A85
Sherman Pierce.....323A83
Sherman Pierce, Jr.....323A84
Velma Lee.....323A83

Trail
Walter Smith.....557
Nettie Lenora.....557

Treat
Edna Ella.....328A1a
Wm. Francis.....328A1a

Tunstall
Bernice Virginia.....328A105
Charlene.....328A108
Charles.....328A105
Jean.....328A107
Joyce.....328A106

Tunnell
Agnes Swift.....328A20
Alma Lee.....328A57
Amber.....328A12
Anita Marie.....328A117
Bill.....328A33
Billie Bob.....328A64
Carleta Elizabeth.....328A49
Carole Joan.....328A118
Cartha DeSpain.....328A47
Charlotte.....328A21
Clyde Alonzo.....328A15
Cora Alice.....328A32
Curtis Dale.....328A37
Curtis Oliver.....328A28
Cyrus Alonzo.....328A4
Davie Ellen Gibson.....328A35
Dorothy Nill.....328A61
Doyle Augustus.....328A30
E. B.....328A58
Earl Ray.....328A62
Edith Bonifield.....328A50
Edna Ella.....328A1a
Edna Merle.....328A29
Effie Jane.....328A8
Elizabeth.....328A5
Eloise.....328A22
Emma.....328A112
Emmet.....328A6
Erma Ruth.....328A59
Ernest Benton.....328A14
Ernest Benton, Jr.....328A17
Fannie Amelia.....328A78
Fannie Ann.....328A1
Frances Ann.....328A1
Francis.....328A25
Fred Larry.....328A23
Gaius.....328A2
Gary Gibson.....328A38

Tunnell—*Continued*
Graddy.....328A18
Ivy Estella.....328A9
Jack Bryan.....328A113
James Frank.....328A115
James Lynn.....328A7
Janey Loveta.....328A63
Jesse Edwards.....328A27
Jesse Ellis.....328A1
Jesse Franks.....328A11
Judson Thomas.....328A3
Judson Thomas, Jr.....328A31
Judy Ann.....328A120
Kenneth.....328A19
Lena Dale.....328A119
Leola Maye.....328A56
Lizzie Ophelia.....328A54
Lloyd Cyrus.....328A48
Maizine Graddy.....328A16
Marjorie Dell.....328A33
Martha Beatrice.....328A76
Martin Edgar.....328A55
Mary Alice.....328A26
Mary Hairston.....328A13
Mary June.....328A30
Mary Lowe.....328A26
Myrtle Sidney.....328A10
Olga Willa.....328A77
Richard.....328A24
Robbie Joe.....328A114
Robert E.....328A60
Robert Edward.....328A51
Thomas Lowe.....328A34
Vivian Reba.....328A116
Wynona LaBelle.....328A36

Tunstall
Bernice.....328A105
Charlene.....328A108
Charles.....328A105
Jean.....328A106
Joyce.....328A107

Turner
Helen Thomas.....669
Mebane Ewing.....669
Mebane Ewing, Jr.....670
Thomas Marshall.....671

U

Uhler
Elizabeth Thomas.....711
Romayne T.....711

V

Via
Alberta.....663
Warren White.....663

W

Wade
Allen Lee.....321A24
Beulah May.....321A29
Birttie Allen.....321A16
Brenda Kay.....321A30
Bruce Elmer.....321A26
Clara Penelope.....321A25
Clarence Russell.....321A19
Cora Cordelia.....321A13
Cora Isie.....321A20
Delia Kathleen.....321A28
Doris Edith.....321A31
E. W.....321A14
Emma Sanders.....321A21
Floyd.....321A18
George Marion.....321A27
Georgia Fay.....321A32
Liffie.....321A17
Malinda C.....321A15
Marion Clinton.....321A13
Roy Ollie.....321A22
Verna Lee.....321A23

Wadlington
Addie Virgie.....277
Ammie Barekman.....275
Annie Vere.....278
Betty.....269
Ellen Cordelia.....271
George Gary.....270
Henry Walton.....280
Isie Endora.....272
Ina Simer.....284
Ita Dora.....281
James Bailey.....279
James Blake.....285
James Mercer.....268
Lillian Hassenfrat.....319
Marsolete.....280
Mary.....282
Ruby Winnie.....283
Sidney.....273
Susan C.....268
Susan Modena.....276
William Hamilton.....274
William Hamilton, Jr.....320

Walker
Edna Ella.....328A1a
Edward.....328A1a

Ward
Carl Lee.....325A34
Christina.....328A145
J. D.....325A33
Jean B.....328A144
Jerry Don.....325A35

Ward—*Continued*
Joe Bailey, Jr. 328A143
Mildred Allene 325A33
Nell Basham 328A143
Webster
Ada Alberta 559
Ada Rebecca 552
Allen Thomas 552
Catherine Amelia 558
Cora Isadore 554
Earl Thomas 560
Ellen Rebecca 564
Eveline Bernardine 561
George Allen 553
Golda Mae 555
Helen Anders 562
Jessie Marcella 556
Nettie Lenora 557
Suzanna 563
Virginia Willmot 560
Wedegan
Catherine 3
Christopher 3
Wegner
Henry Frederick 937
Mary Barbara 937
Wells
Dona Lee Caryo 38A93
Eileen Rose 38A92
Harry Frank 38A92
Wetzel
Dorothy Nell 329A85
Ernest Ray 329A83
Eugenia Thomas 329A78
Floy Menerve 329A80
Martin Julius 329A78
Rosa Ilena 329A79
Wysong Orville 329A81
White
Bertha Thomas 329A94
Charles Samuel 321A49
Charles Samuel, Jr. 321A53
Corinne Frances 321A52
Earl 329A98
Edward Payne 329A97
Elizabeth 329A96
Fannie Elizabeth 321A47
M. J. 321A54
Mabel Claire 321A48
Marvin Payne 329A94
Monroe Jefferson 321A47
White—*Continued*
Rita 329A95
Williams
Guy 323A257
Ida Lillie 323A256
J. B., Jr. 323A277
Jeff 323A259
John 323A256
Laura 323A258
Linda Ann 323A278
Manetta Mary 323A277
Maud Nona 322A33
Norma Jean 322A35
Turner 322A33
Virginia Ann 322A34
Willis
Alma May 324A22
Charles Lynn 324A26
Frances Alma 324A24
John Marvin 324A27
Stanley Ray 324A25
Thelma Alleyne 324A23
Washington Irvin 324A22
Winepigler
Catherine 11
George 11
Witmer
Anna Fary 171
Barbara Joan 174
Dorothy 172
Ella May 167
Harvey Hostetter 167
Helen Barbara 169
James Van Dusen 175
John Dorcus 168
John Dorcus, Jr. 173
Margaret 170
Worrell
Charles Roy 369A17
Elizabeth Lorraine 369A14
Gerald Keith 369A16
Jimmie Dean 369A18
Richard Austin 369A15
Roscoe Austin 369A14
Roscoe Austin, Jr. 369A19

Y

Young
Edna May 703
Raney 703

JOHN THOMAS FAMILY

(1) CHILDREN OF JOHN THOMAS (1).
and CATHERINE GETZENDANNER

He was born 6-21-1728 m. 1753 He died 1801
She was born 11-16-1734 She died after her husband and before 6-20-1812

Children as follows: (6)

(2) Mary (Anna Marie)...b. 3-7-1755; R m. 5-1-1784 to George Gear (8).

(3) Catherine.....b. 11-14-1756; R m. 1-2-1783 to Christopher Wedegan N/C.

(4) John (2).....b. 4-29-1759; R m. 3-16-1787 to Catherine——(19).

(5) Barbara.....b. 1760; m. 8-13-1791 to Christian Hilke.

(6) Gabriel.....b. 4-20-1762; R died in youth (see below).

(7) Philip Henry.....b. 10-18-1765; m. 11-22-1790 to A. M. Ramsberg(22).

Of the above, John and Gabriel are not mentioned in their father's will and neither are mentioned in the deed which Henry, as executor of his father's will obtained from the heirs. The will and Henry, as executor, recognized the rights of John 3 as son of John 2. It is thus certain that John 3 was son of John 2 of John 1 and also reasonably certain that Gabriel, who we know was a son by baptismal record, was dead without issue. In addition to this the will states that the grandson was under age at the date of the will and Henry, as executor, had John 3 sign the deed when he became of age. He signed in 1812. According to the baptismal record of the Reformed Church he was born 3-2-1791, which would make him of age in 1812, which is the year he signed. Joseph, a second son of John, must have been dead at the time of the grandfather's will. He is mentioned in the baptismal record but he did not sign as did his brother nor is he mentioned.

Barbara, the next child after John, married Christian Hilke. They moved to Hardt County, Va. (now W. Va.). Nothing more is known of them.

The graves of Catherine and Philip Henry are clearly marked in the Thomas graveyard, but I have been unable to find any record of the graves of either John or of his wife.

(8) CHILDREN OF MARY THOMAS of J(1), Frederick Co., Md. (2)
and GEORGE GEAR

She was born 3-7-1755 m. 5-1-1784 Died between 1812 & 1815
He was born about 1750 Died 1835
Children as follows: (4)

(9) Catherine.....b. 1786; m. 3-27-1818 to Henry Thomas of G2 (13).

(10) Peter.....b. 1788; nothing more is learned.

(11) George.....b. 1790; m. 2-9-1813 to Catherine Winepigler; nothing more is learned.

(12) Margaret.....b. 1795; m. 6-13-1833 to John Butcher; nothing more is learned.

(13) CHILDREN OF CATHERINE GEAR of MT of J(1) (9)
and HENRY THOMAS of G2 of (G)1, Frederick Co., Md.

She was born 1786 m. 4-2-1818 Died 4-19-1849 (T)
He was born 1-12-1784 Died 2-24-1834 (T) (F)

She was the second wife of Henry Thomas. His first wife was Susanna Shafer; their descendants are given under the G(1) 202 & G(1) 210.

Children as follows: (5)

(14) Eveline.....b. 1-13-1819; m. 11-24-1841 to Adam Kohlenberg (G217).

(15) Robert.....b. 3-11-1823; remained single and died 10-27-1844Ⓣ.

(16) Stephan A.....b. 12-26-1826; m. 6-5-1845 to Mary A. Besant (G220)

(17) Alcinda C.....b. 4-23-1829; m. 11-9-1847 to George H. Knauff (G221).

(18) Martha J.....b. 6-23-1831; m. to Josiah Gear.

These are all carried in the G(1) 210; see there for their descendants. A full record of all Henry's children is in the G(1) line. These records are from the Bible record now in the possession of Miss Ida Padgett.

(19) CHILDREN OF JOHN THOMAS of J(1), Frederick Co., Md. (4)
and CATHERINE———

He was born 4-29-1759 m. 3-16-1787
She was born ———
Children as follows: (2)

(20) John Peter.....b. 3-2-1791; R, see remarks under J(1). He had a son John, but nothing more is known.

(21) Joseph.....b. 6-6-1795; R See remarks under J(1).

(22) CHILDREN OF PHILIP HENRY THOMAS of J(1) (7)
and ANN MARGARET RAMSBERG, Frederick Co., Md.

He was born 10-18-1765 m. 11-22-1790 Died 1-17-1828 Ⓣ
She was born 2-16-1767 Died 9-5-1811 Ⓣ

Name on his tombstone is only Philip Thomas though he always went by the name of only Henry. His son George always signed his name as George of Hy and never as George of PH. Likewise in his father's will his name is given only as Henry. Her name is given in the marriage record as Margaret, in her father's will as Ann Margaret and in the baptismal record as Anna Margaret, and on her tombstone in German as Anna Margretha. This is one of the numerous unions of the Ramsberg-Thomas families. Three of the daughters of George Ramsberg married into each of the Gabriel, Valentine and John families.

Children as follows: (5)

(23) Mary.....b. 10-25-1791; R m. 6-9-1824 to Melton Lamb (see below).

(24) Michael.....b. 7-2-1793; R m. 4-19-1817 to Eve Thomas of J of G(1) (28).

(25) Stephen.....b. 1-5-1796; R m. 1824 to Mariah Rogan (216).

(26) George.....b. 5-23-1798; m. 3-15-1827 to Rebecca Rogan (350).

(27) Susan.....b. 3-11-1808; R m. 5-2-1827 to Peter S. Fout (810).

We have disposed of the descendants of John Thomas (1) the son of Michael; both of whom emigrated, as follows:

Mary through daughter Catherine Gear to Hy Thomas of G2 of G(1).

Catherine no descendants.

Barbara moved away and nothing further is known.

Gabriel, who died in youth, leaving the descendants of Henry as above. Thus all of John line will also be descended from P. Henry.

Of the above family, Mary and Melton Lamb moved after marriage to the vicinity of Covington, Ky. All that is known is that there were three children, possibly more. These three were Melton, Edward and Lewis.

(21a) CHILDREN OF JOHN PETER THOMAS and CATHERINE WIRTZ 20
He was born 3-2-1791 She was b
He died She d
Children as follows:
(21b) Henry Wirtz b. 10-20-1812 M.2-20-1839 to Julia Jackson
(21c) John Deskin b. 1-5-1815 R/S
William b.
(21d) CHILDRDN OF HENRY WIRTZ THOMAS and JULIA JACKSON 21 b.
He was b. 10-20-1812 M. 2-20-1839 She was b. 1822
He died 6-20-1890 She died 1922
Children as follows:
(21e) John Henry b. 1840 M. Fannie Gwynn He died 1888-21L
(21f) Annie M. b. 1844 M. Benj. Eglin 21S
(21g) William Early b. 1849 R/S and - 1908
(21h) Rosalie b. R/S
(21j) Maggie-Margaret M. McInturf and - 1919
(21k) Pinckney b. 1858 M.Rodney Janney - 1922 21 aa

Henry Wirtz Thomas (21b) b 10-20-1812 went to Virginia. He represented his county in the Legislature; Auditor of State during Civil War; at end of Civil War was Judge of Court of Conciliation; in 1866 appointed Judge 4th Circuit; in 1870 elected Lt. Governor of Virginia; Lived Fairfax Court House, Va; He married Julia Jackson of the family of Pres. Andrew Jackson.

(21L) CHILDREN OF JOHN HENRY THOMAS and FANNIE GWYNN
(21m) Alma Thomas who married Saffel
(21n) Ruth Thomas who married Dr. Samuel Moore 21p
(21o) Ruby Thomas who R/S (21n &21o - twins)
(21p) CHILDREN OF RUTH THOMAS and DR. SAMUEL MOORE 21n
(21q) Inez who married John Hauber
(21r) Margaret who married Dr. Arthur Mourot.
(21s) CHILDREN OF ANNE M. THOMAS AND BENJ. EGLIN 21f
(21t) Julia Eglin 1873-1908
(21u) Ethel M. George H. Maurice
(21v) Lucy Dix 1881-1903 R/S
(21w) Henry Wirtz Thomas M. Martha A. Johnston
(21x) CHILDREN OF ETHEL EGLIN AND GEORGE H. MAURICE
(21y) Ellen Perkins Maurice b. 1899 R/S
(21z) Charles Stewart Maurice 1 son Anthony 21ac
(21aa) CHILDREN OF PINCKNEY THOMAS AND RODNEY JANNEY 21k
(21ab) Lydia Janney M. Thos. B.Love who had 2 daughters Jane&Moss Love
(21ac) CHILDREN OF CHARLOTTE MAURICE AND CHARLES MORRIS AND JOHN HAMMOND
(21ad) John Morris
(21ae) Ann Eglin Morris
(21af) Florence Hammond

Julia Jackson was of the Pres. Andrew Jackson family. She was the sister of James W. Jackson, 1st man killed in Civil War. He killed Ellsworth in Alexandria & was in turn killed by Ellsworth's men. The indicent followed the taking down of the Confederate flag. She, Julia Jackson Thomas, was also the sister of Sallie Jackson Evans, the mother of Admiral Robley D. Evans(fighting Bob Evans).

GENEALOGY OF THOMAS FAMILY

John H. Thomas (1840-1888) was a member of Colonel Mosby's Command. Col. Henry Wirtz Thomas Eglin is a retired officer of the U.S. regular Army, a graduate of Va. Militaryy Institure and furnished the above record. He lives at McLean, Va., a grandson of Judge Henry Wirtz Thomas (21b). The family of John Peter Thomas went from Frederick, Md. to Leesburg, Va., then on to Fairfax.

(28) CHILDREN OF MICHAEL THOMAS of Hy of J(1) (24)
and EVE THOMAS of Jno of G(1), Frederick Co., Md.

This is one of the many intermarriages of the Thomas families. All descendants will be descendants of both, Gabriel (1) and John (1) the emigrants.

He was born 7-2-1793 m. 4-19-1817 Died 6-7-1839 Ⓙ
She was born 10-26-1796 Died 6-27-1865 Ⓙ
Children as follows: (8)

(29) Daniel Hanson.....b. 1-14-1818; ~~R~~ m. 11-23-1841 to Susan R. Feaster (37).
(30) Margaret E.....b. 2-22-1821; m. ——— Thomas (39).
(31) Ezra Michael.....b. 1-9-1823; m. 12-9-1844 to Amanda Stockman (51).
(32) George Henry.....b. 1-16-1825; m. 10-20-1857 to Cordelia Boyer N/C he died 3-3-1861 Ⓙ.
(33) Susan Rebecca.....b. 4-25-1827; m. 2-10-1848 to Josiah S. Thomas (118).
(34) Mary Ann.....b. 1-1-1829; m. 3-16-1847 to Samuel Whip, see G(1) line G(1) 1430.
(35) Ellen J. V.....b. 12-14-1832; m. 3-28-1857 to Jacob Dorcus (136).
(36) Eliza Ann.....b. 7-15-1836; m. 1-15-1862 to Luther Shafer (176).

(37) CHILDREN OF DANIEL HANSON THOMAS (29)
and SUSAN R. FEASTER, 1st wife (29)

He was born 1-14-1818 m. 11-23-1841 He died 10-24-1902 Montana
She was born 9-12-1822 She died 11-10-1888 Ⓙ
and SUSAN VARNER, 2nd wife
She was born 1-10-1819 m. 1851 She died Dec. 1893 Nebraska
Children as follows: (6)

(38) George Frank.....b. 1843; m. to Jennie Buxton N/C
(38a1) Ezra Michael.....b. 10-25-1852; m. Oct. 1877 to Julia Elizabeth Bundy (38a6)
(38a2) Cyrus Varner.....b. 7-13-1854; m. 12-7-1884 to Jane Ramsey (38a26)
(38a3) Josiah Simeon.....b. 8-18-1856; m. 12-26-1878 to Anna Catherine Petersen (38a38)
(38a4) Daniel Hanson, Jr.....b. 5-1-1859; and died 12-7-1859.
(38a5) Saloma Ann.....b. 5-1-1859; m. 1-30-1887 to E. Alonzo Dawes (38a75).

Daniel H. Thomas lived in Jefferson, Maryland in early life. Married 2nd in Johnstown, Pennsylvania. Lived near Laporte City, Iowa where his last five children were born. Ezra went to Minnesota. After the sale of their farm in 1879 Daniel and the other children went to Nebraska. Josiah married and remained near Laporte, Iowa where his descendants still live. Daniel's 2nd wife died in Nebraska. He and his daughter and her family going on to Montana, where Daniel died. Cyrus' family moved on to state of Washington.

(38a6) CHILDREN OF EZRA MICHAEL THOMAS (38a1)
and JULIA ELIZABETH BUNDY, Lake City, Minn.

He was born 10-25-1852 m. Oct. 4, 1877 He died May 1908
She was born 3-11-1859 She died 2-3-1928
Children as follows: (4)

(38a7) Ruby Dorothy.....b. 6-4-1878; m. 3-11-1903 to Charles Adams (38a11).
(38a8) Charles Edward.....b. 6-22-1880; remained single and died 10-14-1943.
(38a9) Pearl Viola.....b. 7-16-1886; m. 9-30-1912 to William McRostie (38a22).
(38a10) Opal May.....b. 5-28-1889; m. 1-6-1930 to Roland Bailey (38a25).

(38a11) CHILDREN OF RUBIE DOROTHY THOMAS (38a7)
and CHARLES FRANCIS ADAMS Port Townsend, Wash.
She was born 6-4-1878 m. 3-11-1900 She died 6-13-1934
He was born 4-7-1872 He died 1-7-1936
Children as follows: (2)
(38a12) Kathleen Doris.....b. 10-9-1906; m. 11-3-1925 to Stephen Hall Bishop (38a14).
(38a13) Charles Francis, Jr.....b. 1-23-1908; m. 8-31-1934 to Geneva Walker (38a18).

(38a14) CHILDREN OF KATHLEEN DORIS ADAMS (38a12)
and STEPHEN HALL BISHOP, Chimacum, Wash.
She was born 10-9-1906 m. 11-3-1925
He was born 2-4-1907
Children as follows: (3)
(38a15) Mary Janice.....b. 12-7-1926.
(38a16) Claribel Frances.....b. 5-6-1931.
(38a17) Kathleen Suzanne.....b. 3-21-1942.

(38a18) CHILDREN OF CHARLES FRANCIS ADAMS, JR. (38a13)
and GENEVA WALKER, Hartford, Wash.
He was born 1-23-1908 m. 8-31-1934
She was born 8-22-1915
Children as follows: (3)
(38a19) William Lyle.....b. 7-31-1935.
(38a20) Dennis L.....b. 5-12-1937.
(38a21) Charles Francis, 3rd...b. 1-11-1939.

(38a22) CHILDREN OF PEARL VIOLA THOMAS (38a9)
and WILLIAM McROSTIE, Lake City, Minn.
She was born 7-16-1886 m. 9-30-1912
He was born 12-4-1888.
Children as follows: (2)
(38a23) Pearl Elizabeth.....b. 4-25-1924 and died 12-4-1924.
(38a24) William Morris, Jr.....b. 8-10-1926.

(38a25) CHILDREN OF OPAL MAY THOMAS (38a10)
and ROLAND BAILEY, Toppenish, Wash.
(38a25a) Marjorie Ann.....b. 12-9-1930.

(38a26) CHILDREN OF CYRUS VARNER THOMAS (38a2)
and CLARA JANE RAMSEY, Beaver City, Nebraska
4043 Latona Ave., Seattle (5), Washington
He was born 7-13-1854 m. 12-7-1884 He died 2-9-1909
She was born 10-22-1864
Children as follows: (4)
(38a27) Jesse Harrison.....b. 3-4-1890; m. 7-3-1917 to Alice B. Cook N/C.
(38a28) Ralph Raymond.....b. 1-22-1892; and died 6-12-1893.
(38a29) Roy Alberta.....b. 9-23-1895; m. 9-6-1922 to Bertha A. Jennings (38a31).
(38a30) Glenn Butler.....b. 1-9-1897; m. 10-4-1920 to Eleanor V. Perry (38a34).
(38a31) CHILDREN OF ROY ALBERTA THOMAS (38a29)
and BERTHA A. JENNINGS, 3220 Lanham Way, Seattle, Wash.
He was born 9-23-1895 m. 9-6-1922
She was born 4-14-1902
Children as follows: (2)

(38a32) Richard Vernard.....b. 11-27-1923.
(38a33) Olive Arlene.....b. 5-23-1925; m. 3-5-1945 to George Cooper.

(38a34) CHILDREN OF GLENN BUTLER THOMAS (38a30)
and ELEANOR V. PERRY, Seattle, Washington
He was born 1-9-1897 m. 10-4-1920
She was born 10-28-1898
Children as follows: (3)
(38a35) Doris Loraine.....b. 5-4-1923; m. 6-11-1943 to Paul E. Sullivan.
(38a36) Thelma.....b. 1-10-1925 and died 1-10-1925.
(38a37) Iris Leola.....b. 2-17-1927; single.

(38a38) CHILDREN OF JOSIAH SIMEON THOMAS (38a3)
and ANNA CATHERINE PETERSEN, Laporte, Iowa
He was born 8-18-1856 m. 12-26-1878 He died 1-16-1936
She was born 2-2-1857 She died 3-29-1931
Children as follows: (6)
(38a39) Emma Nell.....b. 9-20-1879; and died 3-14-1892.
(38a40) Rosa May.....b. 8-30-1881; m. 12-19-1906 to Peter S. Showers (38a45).
(38a41) Charles Rufus.....b. 6-10-1887; m. 11-15-1911 to Marietta Washburn (38a50).
(38a42) Albert.....b. 10-13-1889; single.
(38a43) Ray.....b. 2-5-1896; m. 1-15-1923 to Helen Plummer (38a69).
(38a44) Roy.....b. 2-5-1896; and died June 1896.

(38a45) CHILDREN OF ROSA MAY THOMAS (38a40)
and PETER SHERMAN SHOWERS, Laporte, Iowa
She was born 8-30-1881 m. 12-19-1906
He was born 11-30-1871 He died 6-20-1936
Children as follows: (1)
(38a46) Ivan Roy.....b. 7-21-1911; m. 8-2-1931 to Zelma P. Beattie(38a47)

(38a47) CHILDREN OF IVAN ROY SHOWERS (38a46)
and ZELMA P. BEATTIE, Davenport, Iowa
He was born 7-21-1911 m. 8-2-1931
She was born 7-14-1910
Children as follows: (2)
(38a48) Margery Lou.....b. 5-31-1932.
(38a49) Kenneth Richard.....b. 11-14-1940.
(38a49a) Vicki Jean.....b. 9-3-1946.

(38a50) CHILDREN OF CHARLES RUFUS THOMAS (38a41)
and MARIETTA WASHBURN, Gary, South Dakota
He was born 6-10-1887 m. 11-15-1911
She was born 4-11-1886
Children as follows: (8)
(38a51) Theodore Albert.....b. 9-18-1912; m. 9-13-1937 to Martha Paglusch (38a59).
(38a52) Roy Charles.....b. 7-29-1914; single.
(38a53) Pearl Esther.....b. 8-10-1916; m. 6-26-1940 to Albert Krause (38a63).
(38a54) Wallace Washburn....b. 5-4-1919; m. 10-11-1942 to Elsie Nelson (38a65).
(38a55) Ruth Alice.....b. 3-25-1921; m. 5-29-1941 to Robert Banwarth (38a67).
(38a56) Shelby Arthur.....b. 5-24-1923; m. 1st 5-6-1941 to Odell M. Reynolds, she died 5-30-1944; m. 2nd 9-17-1946 to Bernida Reynolds.
(38a57) Jean Ethel.....b. 11-15-1926; m. 6-14-1946 to William N. Knipe.
(38a58) Mary Anne.....b. 1-13-1930; single.

(38a59) CHILDREN OF THEODORE ALBERT THOMAS (38a51)
and MARTHA PAGLUSCH, Gary, South Dakota
He was born 9-18-1912 m. 9-13-1937
She was born 4-28-1917
Children as follows: (3)
(38a60) Henry Theodore.....b. 11-7-1938.
(38a61) Dona Rae.....b. 1-31-1943.
(38a62) James Charles.....b. 11-11-1944.

(38a63) CHILDREN OF PEARL ESTHER THOMAS (38a53)
and ALBERT KRAUSE, Gary, South Dakota
She was born 8-10-1916 m. 6-26-1940
He was born 10-3-1913
Children as follows: (1)
(38a64) Thomas Albert.....b. 8-1-1944.

(38a65) CHILDREN OF WALLACE WASHBURN THOMAS (38a54)
and ELSIE NELSON, Gary, South Dakota
He was born 5-4-1919 m. 10-11-1942
She was born 10-15-1924
Children as follows: (1)
(38a66) Duane Wallace.....b. 10-7-1943.
(38a66a) Chyrl Ann.....b. 3-29-1947.

(38a67) CHILDREN OF RUTH ALICE THOMAS (38a55)
and ROBERT BANWARTH, Gary, South Dakota
She was born 3-25-1921 m. 5-29-1941
He was born 11-16-1920
Children as follows: (1)
(38a68) William Robert.....b. 6-23-1942.

(38a69) CHILDREN OF RAY THOMAS (38a43)
and HELEN PLUMMER, Laporte, Iowa
He was born 2-5-1896 m. 1-15-1923
She was born 12-5-1902
Children as follows: (2)
(38a70) LaVern.....b. 8-16-1923; m. 9-30-1943 to Frances Condon (38a72).
(38a71) Maxeen Jeanette.....b. 6-25-1925; m. 9-8-1946 to Donald Anton.

(38a72) CHILDREN OF LAVERN THOMAS (38a70)
and FRANCES CONDON, Laporte, Iowa
He was born 8-16-1923 m. 9-30-1943
She was born 10-12-1922
Children as follows: (2)
(38a73) Susan Rae.....b. 7-12-1944.
(38a74) Patrick James.....b. 6-25-1945.

(38a75) CHILDREN OF SALOMA ANN THOMAS (38a5)
and ELMER ALONZO DAWES
She was born 5-1-1859 m. 1-30-1887 She died 9-21-1917
He was born 1-21-1858
Children as follows: (5)
(38a76) Olive Pearl.....b. 10-18-1888; m. 1st 3-16-1906 to Fred Allen (38a81); m. 2nd 9-20-1924 to Ray Cecil Price N/C.
(38a77) Albert Earl.....b. 8-9-1891; m. 5-28-1923 to Ethel M. Smith N/C.
(38a78) Verna Belle.....b. 6-10-1893; m. 7-11-1910 to John Franklin Betts (38a89).
(38a79) Harry Webb.....b. 10-6-1895; remained single and died 10-25-1920.
(38a80) Howard W.....b. 2-23-1902; remained single and died 2-15-1932.

(38a81) CHILDREN OF OLIVE PEARL DAWES (38a76)
and FRED ALLEN, 1st husband, Livingston, Mont.; Aberdeen, Wash.
She was born 10-18-1888 m. 3-16-1906
He was born 9-16-1884 He died 1-20-1921
and RAY CECIL PRICE, 2nd husband N/C.
He was born 11-16-1889 m. 9-20-1924
Children as follows: (2)
(38a82) Albert LeRoy.....b. 9-19-1908
(38a83) Alberta Maebelle.....b. 11-21-1909; m. 4-22-1929 to Robert Henderson Doyle (38a84).

(38a84) CHILDREN OF ALBERTA MAEBELLE ALLEN (38a83)
and ROBERT HENDERSON DOYLE, Seattle, Wash.
She was born 11-21-1909 m. 4-22-1929
He was born 3-15-1906
Children as follows: (4)
(38a85) Robert Henderson, Jr..b. 1-12-1930.
(38a86) Paul Allen.....b. 5-30-1938.
(38a87) Stephen John.....b. 1-6-1940.
(38a88) Maurine Erin.....b. 3-7-1945.

(38a89) CHILDREN OF VERNA BELLE DAWES (38a78)
and JOHN FRANKLIN BETTS, 4618 Corliss Ave., Seattle 3, Wash.
She was born 6-10-1893 m. 7-11-1910
He was born 9-25-1888
Children as follows: (2)
(38a90) Eileen Rose.....b. 1-4-1912; m. 1st 6-12-1932 to Harry Frank Wells (38a92); m. 2nd 4-27-1935 to Theodore Einor Peterson.
(38a91) John Samuel.....b. 11-20-1913; single.

(38a92) CHILDREN OF EILEEN ROSE BETTS (38a90)
and HARRY FRANK WELLS, 1st husband.
She was born 1-4-1912 m. 6-12-1932
He was born 7-11-1906
and THEODORE EINOR PETERSON, 2nd husband N/C
He was born 8-16-1903 m. 4-27-1935
Children as follows: (1)
(38a93) Dona Lee Caryol.....b. 4-6-1933

(39) CHILDREN OF MARGARET E. THOMAS of M of Hy of J(1) (30)
and ——— THOMAS
She was born 2-22-1821 Died 10-20-1900 (F)
Children as follows:
(40) Calvin A.....b. 9-24-1841; m. 12-1-1875 to Alice Blanche Buxton (41).

(41) CHILDREN OF CALVIN A. THOMAS of ME of M of Hy of J(1) (40)
and ALICE BLANCHE BUXTON, Frederick Co., Md.
He was born 9-24-1841 m. 12-1-1875 Died 3-4-1915 (F)
She was born 11-2-1851 Died 10-7-1939 (F)
Children as follows: (3)
(42) Clyde Buxton.....b. 8-24-1876; m. 1-21-1903 to Mary C. Boyer (45).
(43) Gertrude Virginia.....b. 5-31-1879; m. 6-7-1904 to Maurice E. Cramer (48).
(44) Ruth Avis.....b. 9-28-1885; single.

(45) CHILDREN OF CLYDE B. THOMAS of CA of ME of M of Hy of J(1) (42)
and MARY CORDELIA BOYER, Frederick Co., Md.
He was born 8-24-1876 m. 1-21-1903 Died 2-14-1912 (F)
She was born 8-25-1876
Children as follows: (2)
(46) Catherine Alice.....b. 10-22-1903; single.
(47) Ruth Buxton.....b. 3-12-1905; m. 10-28-1926 to Guy R. Cramer N/C.

(48) CHILDREN OF G. V. THOMAS of CA of ME of M of Hy of J(1) (43)
and MAURICE E. CRAMER, Frederick, Md.
She was born 5-31-1879 m. 6-7-1904
He was born 1-12-1876
Children as follows: (2)
(49) Edward Thomas.....b. 8-13-1905; m. 4-30-1927 to Ellen Henrietta Howard N/C.
(50) Ruth Virginia.....b. 7-17-1907; m. 6-11-1931 to G. Page Gardner N/C.

(51) CHILDREN OF EZRA MICHAEL THOMAS of M of Hy of J(1) (31)
and AMANDA STOCKMAN of Ch of Jc of G(1), Frederick Co., Md.
He was born 1-9-1823 m. 12-9-1844 Died 10-16-1895 (J)
She was born 5-19-1824 Died 4-9-1904 (J)
Children as follows: (4)
(52) John W. S.....b. 11-25-1845 and died 4-7-1846.
(53) Alpheus Douglas.....b. 11-19-1846; m. 2-24-1874 to Mary Catherine Crum (56).
(54) Nina Virginia.....b. 10-12-1847; remained single and died 11-19-1917.
(55) Charles Silas.....b. 10-23-1858; m. 3-6-1896 to Nora E. Purcell (89).

(56) CHILDREN OF ALPHEUS D. THOMAS of EM of M of Hy of J(1) (53)
and MARY CATHERINE CRUM of GW of BH of BT of G(1)
He was born 11-19-1846 m. 2-24-1874 Died 11-18-1925
She was born 6-30-1852 Died 2-8-1932
Children as follows: (8)
(57) Charles William.....b. 12-27-1874; m. 3-20-1917 to Bessie Delauter N/C; they moved to Iowa; he died 4-24-1941.
(58) Mary Ellen.....b. 12-18-1876; m. 12-21-1898 to Lawrence Roelkey (65).
(59) Archie Alpheus.....b. 3-27-1880; m. 12-28-1905 to Kate Boyer Trundle (81).
(60) Susan Nina.....b. 3-24-1883; remained single.
(61) Agnes Amanda.....b. 2-7-1886; m. 10-12-1910 to Augustus Kefauver N/C.
(62) George Henry.....b. 7-15-1887; remained single.
(63) Kate Crum.....b. 6-4-1890; m. 1-12-1916 to Lee Cephas Thomas (797) (85).
(64) Anna Beatrice.....b. 3-27-1893; m. 1-12-1916 to John Ridgely Flook (86).
Also two children died in infancy:
(64A) George Ezra.....b. 1-14-1879; died 3-26-1879.
(64B) Silas Ralph.....b. 9-9-1881; died 10-26-1881.

(65) CHILDREN OF MARY THOMAS of AD of EM of M of Hy of J(1) (58)
and LAWRENCE ROELKEY
She was born 12-18-1876 m. 12-21-1898
He was born 3-12-1875 Died 3-30-1941
Children as follows: (5)

(66) Emma.....b. 1-3-1900; m. 12-30-1925 to George W. Knock (71).
(67) Julia Mildred.....b. 2-25-1901; m. 3-24-1927 to Gordon H. Cave (73.)
(68) Susan Amanda.....b. 7-21-1903; m. 7-5-1924 to Roger G. Plummer (75).
(69) John Thomas.....b. 12-23-1905; m. 7-21-1927 to Gladys L. Nelson (77).
(70) Anna Kate.....b. 11-11-1909; m. 6-16-1934 to Raymond Taschenberger (79).

(71) CHILDREN OF EMMA ROELKEY (66)
and GEORGE WILLIAM KNOCK, Syracuse, N. Y.
She was born 1-3-1900 m. 12-30-1925
He was born 4-11-1897
Children as follows: (1)
(72) Ada Ellen.....b. 8-25-1928.

(73) CHILDREN OF JULIA MILDRED ROELKEY (67)
and GORDON H. CAVE, Baltimore, Md.
She was born 2-25-1901 m. 3-24-1927
He was born 3-11-1898
Children as follows: (1)
(74) George Henry.....b. 12-18-1937.

(75) CHILDREN OF SUSAN AMANDA ROELKEY, Adamstown, Md. (68)
and ROGER GRAFTON PLUMMER
She was born 7-21-1903 m. 7-5-1924
He was born 6-20-1903
Children as follows: (1)
(76) Mary Elizabeth.....b. 9-20-1926.

(77) CHILDREN OF JOHN THOMAS ROELKEY, Germantown, Md. (69)
and GLADYS LEONARD NELSON
He was born 12-23-1905 m. 7-21-1927
She was born 12-2-1907
Children as follows: (1)
(78) Doris Eileen.....b. 4-11-1938.

(79) CHILDREN OF ANNA KATE ROELKEY, Cumberland, Md. (70)
and RAYMOND TASCHENBERGER
She was born 11-11-1909 m. 6-16-1934
He was born 5-30-1910
Children as follows: (1)
(80) Ray Lawrence.....b. 11-2-1938.

(81) CHILDREN OF ARCHIE THOMAS of AD of EM of M of Hy of J(1)(59)
and KATE BOYER TRUNDLE, Brunswick, Md.
He was born 3-27-1880 m. 12-28-1905 Died 3-2-1932
She was born 4-1-1884
Children as follows: (1)
(82) Adaline Louise.....b. 12-16-1906; m. 10-8-1927 to Robert Farley (83).

(83) CHILDREN OF ADALINE LOUISE THOMAS, Norristown, Pa. (82)
and ROBERT FARLEY
She was born 12-16-1906 m. 10-8-1927
He was born 4-11-1900
Children as follows: (2)
(84) Robert L.....b. 9-17-1928.
(84A) Patricia Ann.....b. 4-7-1930.

(85) CHILDREN OF KATE CRUM THOMAS, Adamstown, Md. (63)
and LEE CEPHAS THOMAS (779)
She was born 6-4-1890 m. 1-2-1916
He was born 2-3-1889 He died 2-21-1940 Ⓕ
See Lee Cephas Thomas J(1) No. 797

(86) CHILDREN OF ANNA BEATRICE THOMAS (64)
and JOHN RIDGELY FLOOK, Frederick Co., Md.
She was born 3-27-1893 m. 1-12-1916 Died 1-13-1939 Ⓕ
He was born 12-30-1894
Children as follows: (3)
(87) Hilda Louise.....b. 11-27-1916; m. 7-28-1939 to John W. Seacrist.
(88) Thomas Ridgely.....b. 3-4-1921; single.
(88A) Douglas Snively.....b. 3-4-1921 and died 8-21-1921.

(89) CHILDREN OF CHARLES SILAS THOMAS of EM of M of Hy of J(1)(55)
and NORA E. PURCELL, Frederick, Md.
He was born 10-23-1858 m. 3-26-1896 He died 8-4-1944 Ⓕ
She was born 2-10-1872 She died 3-21-1933 Ⓕ
Children as follows: (8)
(90) Nellie Amanda.....b. 6-27-1897; m. 11-6-1919 to Harry Brice (98).
(91) Wade Purcell.....b. 6-27-1899; m. 6-22-1927 to Caroline Brown (110).
(92) Paul Crum.....b. 7-9-1901; m. 10-14-1931 to Katherine Hardison (115).
(93) Helen Gertrude.....b. 4-28-1903; single.
(94) Nina Virginia.....b. 10-20-1904; single.
(95) Nora Estelle.....b. 12-20-1907; single.
(96) Elizabeth Ropp.....b. 4-16-1909 and died 9-30-1909.
(97) Mabel.....b. 3-27-1915; single.

(98) CHILDREN OF NELLIE AMANDA THOMAS (90)
and HARRY BRICE, Eastern Shore, Md.
She was born 6-27-1897 m. 11-6-1919
He was born 9-—-1897
Children as follows: (11)
(99) Nina Virginia.....b. 10-4-1920; single.
(100) Harry Tilden.....b. 4-11-1922.
(101) Joseph Thomas.....b. 1-11-1924.
(102) Betty Marie.....b. 7-14-1925.
(103) Peggy Estelle.....b. 9-30-1926.
(104) Charles Silas.....b. 1-24-1928.
(105) Lavinia Rebecca.....b. 11-12-1929.
(106) John.....b. 7-31-1931.
(107) Wade Paul.....b. 12-19-1932.
(108) Richard David.....b. 5-5-1934.
(109) Barbara Jean.....b. 3-7-1937.

(110) CHILDREN OF WADE P. THOMAS of CS of EM of M of Hy of J(1) (91)
and CAROLINE CATHERINE BROWN
He was born 6-27-1899 m. 6-22-1927
She was born 1-20-1906
Children as follows: (4)
(111) Wade Purcell, Jr.....b. 4-15-1928.
(112) Carroll Brown.....b. 1-4-1931.
(113) Charles Lee.....b. 3-11-1932.
(114) Margaret A.....b. 1-9-1937.

(115) CHILDREN OF PAUL C. THOMAS of CS of EM of M of Hy of J(1) (92)
and KATHERINE MOORE HARDISON
He was born 7-9-1901 m. 10-14-1931
She was born 10-8-1907
Children as follows: (2)
(116) Katherine Gloria.....b. 3-5-1933.
(117) Robert Paul.....b. 8-7-1935.

(118) CHILDREN OF SUSAN REBECCA THOMAS of M of Hy of J(1) (33)
and JOSIAH S. THOMAS of P of Jn of G(1), Adamstown, Md.
She was born 4-25-1827 m. 2-24-1848 Died 5-22-1907 (F)
He was born 1-5-1826 He died 5-24-1906 (F)
Children as follows: (8)
(121) Cephas Milton.....b. 1-28-1851; married Laura V. Schaeffer.*
(122) Abbie Lavina.....b. 4-18-1855; married Curtis W. Thomas (776).
(123) Mary Elizabeth.....b. 7-30-1858; married Clinton C. Thomas.*
(124) Edwin.....b. 5-19-1860 and died 2-8-1867 (M)
(125) Amanda E.....b. 8-1-1861 and died 10-2-1862 (M)
(126) George C.....b. 2-25-1863; married Lillia J. Thomas.*
(127) Clarence Sylvester.....b. 8-31-1868; married Annie Shorb.*
(128) Lewis F.....b. 12-7-1869; died 9-16-1885.(M)
*These families are carried fully in the G(1) line; see G(1) No. 910.
Note the many inter-marriages.

(136) CHILDREN OF ELLEN JANE V. THOMAS of M of Hy of J(1) (35)
and JACOB DORCUS, Woodsboro, Md.
She was born 12-14-1832 m. 3-28-1857 She died 11-9-1907 (W)
He was born 2-10-1831 Died 2-22-1905 (W)
Children as follows: (8)
(137) George Milton.....b. 3-3-1858; remained single and died 1-18-1920 (W)
(138) Edward Thomas.....b. 4-27-1860; m. to S. Alice Zimmerman (161).
(139) Charles Wesley.....b. 5-15-1862; m. 2-14-1889 to Emma E. Feiser (150).
(140) William Hamilton.....b. 2-26-1865; remained single and died 5-31-1933 (W)
(141) Anna Rebecca.....b. 7-6-1867; remained single and died 11-12-1931 (W)
(142) Katie Virginia.....b. 4-6-1870; remained single and died 2-6-1905 (W)
(143) Ella May.....b. 12-?-1877; m. 6-7-1899 to Harvey H. Witmer (167)
(144) Elsie Irene.....b. ——; single.

(150) CHILDREN OF CHARLES WESLEY DORCUS (139)
and EMMA ETTA FEISER, Woodsboro, Md.
He was born 5-15-1862 m. 2-14-1889 Died 12-26-1929 (W)
She was born 4-11-1866 Died 9-12-1929 (W)
Children as follows: (4)
(151) Harry Charles.....b. 10-7-1890; m. 6-6-1914 to Lola A. Dudrear (155).
(152) Grace Emma.....b. 9-15-1892; m. 9-10-1913 to Irvine E. Staley (164).
(153) May Irene.....b. 3-19-1896; m. 5-6-1925 to Howard A. Gross N/C.
(154) Roy Melvin.....b. 2-9-1901; m. 9-5-1925 to Mildred Day N/C.

(155) CHILDREN OF HARRY CHARLES DORCUS (151)
and LOLA A. DUDREAR, Woodsboro, Md.
He was born 10-7-1890
She was born 1-15-1892
Children as follows: (5)
(156) Barbara Mae.....b. 5-21-1916; m. 1-1-1943 to Lt. Wm. Brace Kreh.
(157) John Cordell.....b. 2-20-1920.
(158) Robert LeRoy.....b. 8-21-1922.
(159) Emma Jo Ann.....b. 1-11-1930.
(160) Michael Dudrear.....b. 4-14-1935.

(161) CHILDREN OF EDWARD THOMAS DORCUS (138)
and S. ALICE ZIMMERMAN, Woodsboro, Md.
He was born 4-27-1860 Died 4-6-1908 (W)
She was born 5-26-1861 Died 11-27-1915 (W)
Children as follows: (2)
(162) Myrtle I.....b. ——; married Ernest Baker; they have one son.
(163) Edwin T.....b. ——; single.

(164) CHILDREN OF GRACE EMMA DORCUS, Frederick, Md. (152)
and IRVING STALEY
She was born 9-15-1892 m. 9-10-1913
He was born ——
Children as follows: (2)
(165) James.....
(166) Joseph.....

(167) CHILDREN OF ELLA MAY DORCUS, Hanover, Pa. (143)
and HARVEY HOSTETTER WITMER
She was born 12-?-1877 m. 6-7-1899
He was born —— He died 7-10-1915
Children as follows: (4)
(168) John Dorcus.....
(169) Helen Barbara.....
(170) Margaret.....m. to William McClelland.
(171) Anne Fary.....

(172) CHILDREN OF JOHN DORCUS WITMER, Metuchen, N. J. (168)
and DOROTHY VAN DUSEN
Children as follows: (3)
(173) John Dorcus, Jr.....
(174) Barbara Joan.....
(175) James Van Dusen.....

(176) CHILDREN OF ELIZA ANN THOMAS of M of Hy of J(1) (36)
and DAVID LUTHER SCHAEFFER, Frederick Co., Md.
She was born 7-15-1836 m. 1-15-1862 Died 4-9-1913 (F)
He was born 2-18-1832 Died 10-16-1903 (F)
Children as follows: (8)
(177) Florence.....b. 1-25-1863 and died 1-22-1865 (F).
(178) Maggie E.....b. 3-17-1865 and died 7-17-1865 (F).
(179) Nannie Everetta.....b. 4-22-1866; m. 12-29-1903 to Wm. Krantz N/C; she died 9-7-1933 (F)
(180) Mary Elizabeth.....b. 9-15-1868; m. 10-27-1886 to Wm. Eugene Mantz (185).
(181) Edward Thomas.....b. 1-15-1871; m. 2-20-1894 to Florence Cutsail (198).
(182) Bernice Virginia.....b. 9-25-1873; m. 11-12-1912 to Ernest Myers (209).
(183) Katie E.....b. 1-25-1876; m. 3-29-1899 to Ernest Myers (211).
(184) Cora M.....b. 8-18-1881 and died 1-13-1882.

(185) CHILDREN OF MARY ELIZABETH SCHAEFFER, Frederick Co., Md. (180)
and WILLIAM EUGENE MANTZ
She was born 9-15-1868 m. 10-27-1886 She died 5-27-1889 (F)
He was born ——
Children as follows: (3)
(186) Edward Miller.....b. 3-17-1889; m. 4-5-1911 to Nellie Haugh (189).
(187) William Eugene, Jr....b. ——; m. —— to Helen Anderson (192).
(188) Elmer.....b. ——; m. —— to Betty King (194).

(189) CHILDREN OF EDWARD MILLER MANTZ, Frederick, Md. (186)
and NELLIE HAUGH

He was born 3-17-1889 m. 4-5-1911
She was born 2-14-1891
Children as follows: (2)

(190) Edward Haugh.....b. 10-31-1911; m. 5-31-1936 to Thelma Crum.
(191) Kenneth Lee.....b. 11-21-1914 and died 3-15-1930.

(192) CHILDREN OF WILLIAM EUGENE MANTZ, Frederick, Md. (187)
and HELEN ANDERSON

He was born —— m. ——
She was born ——
Children as follows: (1)

(193) Louise.....b. ——; m. ——.

(194) CHILDREN OF ELMER MANTZ, Frederick, Md. (188)
and BETTY KING

He was born —— m. ——
She was born ——
Children as follows: (3)

(195) Betty.....
(196) Sonny.....
(197) Charles.....

(198) CHILDREN OF EDWARD THOMAS SCHAEFFER (181)
and FLORENCE CUTSAIL, Frederick, Md.

He was born 1-15-1871 m. 2-20-1894
She was born 10-20-1873
Children as follows: (5)

(199) Bessie Rebecca.....b. 1-17-1895; m. 11-24-1920 to Ernest Schwartz (204)
(200) Anna Pearl.....b. 12-31-1897; m. 10-12-1922 to James E. Richardson N/C.
(201) Louise Potts.....b. 9-8-1900; m. 4-8-1925 to Mehrl Leather N/C.
(202) Thomas Johnson.....b. 11-14-1904; m. 3-22-1934 to Alice Green N/C.
(203) Mary Helen Trail.....b. 9-24-1914; single.

(204) CHILDREN OF BESSIE REBECCA SCHAEFFER (199)
and ERNEST SCHWARTZ, Frederick Co., Md.

She was born 1-17-1895 m. 11-24-1920
He was born——
Children as follows: (4)

(205) Helen Louise.....b. 8-12-1921.
(206) Betty Jane.....b. 1-30-1925.
(207) Ernest Thomas.....b. 10-31-1931.
(208) Barbara Ann.....b. 1-22-1934.

(209) CHILDREN OF BERNICE VIRGINIA SCHAEFFER (182)
and ERNEST MYERS, Frederick, Md.

She was born 9-25-1873 m. 11-20-1912
He was born 6-24-1873
Children as follows: (1)

(210) Ernest Linwood.....b. 5-11-1915.

(211) CHILDREN OF KATIE E. SCHAEFFER, Frederick, Md. (183)
and ERNEST MYERS

She was born 1-25-1876 m. 3-29-1899 She died 1-21-1911 (F)
He was born 6-24-1873
Children as follows: (1)

(212) Helen.....b. 10-1-1906; m. 1-6-1931 to David Aldridge (213).

(213) CHILDREN OF HELEN MYERS (212)
and DAVID ALDRIDGE

She was born 10-1-1906 m. 1-6-1931
He was born 4-?-1903
Children as follows: (2)

(214) David Ernest.....b. 11-24-1931.
(215) Doris Caroline.....b. 6-6-1933.

(216) CHILDREN OF STEPHEN THOMAS of HY of J(1) (25)
and MARIAH ROGAN, Md., Tenn., & Tex.

He was born 1-5-1796 m. 1824 He died 1864 (Texas)
She was born 4-24-1809 She died 2-15-1879 (Texas)

STEPHEN THOMAS was born on the old Thomas Homestead near Adamstown, Maryland. He was married in 1824 in East Tennessee near Kingsport where they resided with her parents until about 1858 when they moved to Eastern Texas near Garden Valley. Stephen (25) and his brother George (26) married sisters. Evidently George visited his brother Stephen where he met and married Stephen's wife's sister who I am informed he brought back to Maryland on horseback. Just when Stephen went to Texas is not known, but his oldest son Cyrus was engaged in teaching in Illinois. Just after his (Cyrus) first marriage in June 1850, he visited his home in Tennessee with his wife. His sister Lavinia accompanied them back by horseback and stage to Illinois. She was married in Illinois, Mar. 1857, so Stephen likely moved with his family in about 1858. The oldest son Cyrus and his family later came to Washington, D. C. and frequently visited the Thomas families in Maryland, but they had lost touch with their relatives who had moved to Texas. It was on occasion of my wife's visit to see our son, now Major Curtis W. Thomas, and daughter Loretta whose husband Captain Hesbia C. Foster, who were pilot instructors in the Central Training School at Randolph Field, that she learned of the Stephen Thomas descendants. A great amount of credit is due to many of the descendants for their help and cooperation in completing this record. Due credit is given.

I have been unable to locate the grave of Stephen, but his wife Mariah is in Green Creek Cemetery in Erath County between Stephenville and Dublin, Texas on the burial lot of J. Mercer Wadlington, her son-in-law. Her daughter Susan is buried in Terrell, Texas.

Children as follows: (12)

(217) Cyrus.....b. 7-27-1825; m. 1st 6-13-185o to Dorothy A. Logen N/C; 2nd 4-29-1865 to Viola L. Davis(245).
(218) Margaret.....b. 8-11-1827; Nothing more is learned.
(219) Susan C.....b. 1-7-1830; m. 8-10-1855 to J. Mercer Waddington (268).
(220) Oliver H. P.....b. 12-25-1832; m. 1859 to Catherine Hannah Tunnell (321A1).
(221) Lavinia Carolina.....b. 2-15-1835; m. 1st 11-20-1853 to Isaac Criley (322A1). 2nd 3-19-1857 to Henry Thompson.
(222) Cornelia Jane.....b. 4-22-1837; m. 12-9-1858 to William Elijah Roberts (323A1).
(223) James Rogan.....b. 10-14-1839; m. 1st 1865 to Sarah Ann Watts (324A1). 2nd 11-??-1886 to Mrs. Emma Strayborn.
(224) Sarah Janette.....b. 4-16-1841; m. 1-17-1866 to Andrew Jackson Riley (325A1).

(225) Mary E. . . . . b. 11-27-1843. Nothing more is learned.
(226) Ellen . . . . . b. 4-30-1846. Nothing more is learned.
(227) Fannie Ann . . . . . b. 1-27-1849; m. 7-27-1869 to Jesse Ellis Tunnell (328A1).
(228) Walter Scott . . . . . b. 4-15-1853; m. 1st 5-11-1875 to D. Elizabeth Bowman (329A1); m. 2nd 4-11-1916 to Mrs. Ronie P. West.

(245) CHILDREN OF CYRUS THOMAS of S of Hy of J(1) (217)
and VIOLA L. DAVIS, Tenn., Ill., D. C.
He was born 7-27-1825 m. 4-20-1865. Died 6-26-1910 (F)
She was born 2-8-1839 Died 3-11-1915 (F)
Children as follows: (6)
(246) Nora . . . . . b. 4-8-1866; m. 1st 10-31-1894 to Charles Ralph Sturdevant N/C. He died 3-4-1924; m. 2nd 12-23-1930 to Harvey T. Russell N/C. He died Feb. 1937.
(247) Nellie Rogan . . . . . b. 6-17-1869; single and died 11-30-1943 (F).
(248) Freddie Thomas . . . . . b. 7-17-1872 and died in infancy (F).
(249) Jane Maria . . . . . b. 5-29-1874; m. 1-18-1894 to John M. Haller (255).
(250) Jessie E. . . . . b. 10-31-1875; remained single and died 1-14-1903 (F).
(251) Josie H. . . . . b. 8-19-1877; m. 8-29-1906 to Charles Stanton Grindle N/C.

(255) CHILDREN OF JENNIE (JANE) MARIA THOMAS of S of Hy of J(1) (249) and JOHN MICHAEL HALLER, Frederick, Md.
She was born 5-29-1874 m. 1-18-1898 Died 1-17-1906 (F)
He was born 3-31-1860 He died 10-2-1940 (F)
Children as follows: (3)
(256) John Fessler . . . . . b. 1-2-1899; married to Marion W. Staples (259).
(257) Cyrus Winston . . . . . b. 7-9-1900; married to Marie Kathryn Laffie (262).
(258) Hugh Kenneth . . . . . b. 12-13-1905; married to Ruth Newell Maverick (266).

(259) CHILDREN OF JOHN FESSLER HALLER, Middleburg, Vt. (256)
and MARION WITHERLE STAPLES
He was born 1-2-1899
She was born 9-19-1902
Children as follows: (2)
(260) John De Groff . . . . . b. 9-4-1926.
(261) Patricia Mary . . . . . b. 4-20-1929.

(262) CHILDREN OF CYRUS WINSTON HALLER, Marblehead, Mass. (257)
and MARIE KATHRYN LAFFIE
He was born 7-9-1900
She was born 2-28-1902
Children as follows: (3)
(263) Nancy Elisabeth . . . . . b. 10-22-1930.
(264) Jane Marie . . . . . b. 8-5-1932.
(265) Carolyne Louise . . . . . b. 5-4-1935.

(266) CHILDREN OF HUGH KENNETH HALLER, Buffalo, N. Y. (258)
and RUTH NEWELL MAVERICK
He was born 12-13-1905.
She was born 5-31-1918.
Children as follows: (1)
(267) Judith Newell . . . . . b. 2-10-1940.

(268) CHILDREN OF SUSAN C. THOMAS (219)
and JAMES MERCER WADLINGTON
She was born 1-7-1830 m. 8-10-1855 She died 1881 (Tex.)
He was born 2-10-1837 He died 4-12-1906 (Tex.)
Children as follows: (6)

(269) Betty.....b. ——; m. to E. Kennedy Howell N/C. She died 1888.

(270) George Gary.....b. 2-27-1863; m. 12-21-1890 to Ammie Barekman (275).

(271) Ellen Cordelia.....b. 4-6-1867; m. 11-12-1885 to Eddie Theodore Cornelius (290).

(272) Isie Endora.....b. 5-24-1869; m. 10-26-1887 to Marion Francis Stephens (299).

(273) Sidney (girl).....b. 5-17-1872; remained single and died 10-23-1893.

(274) William Hamilton.....b. 4-17-1874; m. 4-7-1921 to Lillian Hassenfratz (319).

J. Mercer Wadlington married a 2nd wife, Mrs. Mattie Cornelius. She was the mother of Ed Cornelius #290.

(275) CHILDREN OF GEORGE GARY WADLINGTON (270)
and AMMIE ROSALIA BAREKMAN
He was born 2-27-1863 m. 12-21-1890 He died 9-25-1926
She was born 8-7-1870 She died 1-26-1910
Children as follows: (8)

(276) Susan Modena.....b. 9-29-1891 and died 3-24-1904.
(277) Addie Virgie.....b. 1-5-1893 and died 4-11-1894.
(278) Annie Vere.....b. 2-2-1895 remained single.
(279) James Bailey.....b. 6-30-1897; m. to Ina Simer Perkins (284).
(280) Henry Walton.....b. 12-15-1900; m. to Marsolete Roebuck N/C.
(281) Ita Dora.....b. 11-8-1903; m. to A. G. Baertich, Jr. N/C.
(282) Mary.....b. 1-10-1906; m. to William V. Powell (286).
(283) Rubye Winnie.....b. 6-26-1909; m. to L. Park Norwood.

(284) CHILDREN OF JAMES BAILEY WADLINGTON (279)
and INA SIMER PERKINS
He was born 6-30-1897 m. ———
She was born 3-10-1904
Children as follows: (1)

(285) James Blake.....b. 3-10-1943.

(286) CHILDREN OF MARY WADLINGTON, 600 Brookside-Dallas, Tex. (282)
and WILLIAM V. POWELL
Children as follows: (1)

(287) Mary Sue.....b. 1-12-1929.

(290) CHILDREN OF CORDELIA WADLINGTON—Rt. #2, Miles, Texas (271)
and EDDIE THEODORE CORNELIUS
She was born 4-6-1867 m. 11-12-1885 She died 8-17-1894 (Tex.)
He was born 2-18-1863 He died 1-27-1946 (Tex.)
Children as follows: (3)

(291) Jetty Otta Lee.....b. 9-12-1886 remained single and died 3-1-1914.
(292) Clem Clinton.....b. 11-1-1888; m. 12-31-1911 to Audrey Cross (294).
(293) Earl Cleo.....b. 11-20-1892; m. 3-24-1925 to Leona Beasley (296).

(294) CHILDREN OF CLEM CLINTON CORNELIUS 121 North (292)
Tyndall, Tucson, Arizona and AUDREY FANNIE CROSS
He was born 11-1-1888 m. 12-31-1911
She was born 8-16-1890
Children as follows: (1)
(295) Otta Lee Beth.....b. 11-5-1912; m. 12-31-1933 to Eddie Loy Holman.

(296) CHILDREN OF EARL CLEO CORNELIUS (293)
and LEONA BEASLEY
He was born 11-20-1892 m. 3-24-1925 He died 10-4-1941 (Tex.)
She was born 10-15-1907
Children as follows: (2)
(297) Warren Allen.....b. 2-2-1928.
(298) Doris Erline.....b. 9-18-1930.

(299) CHILDREN OF ISIE ENDORA WADLINGTON (272)
and MARION FRANCIS STEPHENS
She was born 5-24-1869 m. 10-26-1887 She died 8-18-1935 (Tex.)
He was born 5-2-1867 He died 12-13-1934 (Tex.)
Children as follows: (3)
(300) Robert E. Lee.....b. 8-30-1888; m. 1st 12-?-1908 to Virgie Goodman
m. 2nd 5-30-1916 to Edna Baxter. (303).
(301) Myrtle Mercer.....b. 1-19-1891; m. 10-10-1910 to J. Walter Snow (309).
(302) Ozro.....b. 1-21-1897; m. 5-30-1920 to Essie Schooler (315).

(303) CHILDREN OF ROBERT E. LEE STEPHENS (300)
and VIRGIE GOODMAN, 1st wife
He was born 8-30-1888 m. 12-?-1908
She was born —— She died 6-?-1913
and CARRIE EDNA BAXTER, 2nd wife
She was born 12-20-1894 m. 5-30-1917
Children as follows: (2)
(304) Winnie.....b. 12-6-1912; m. 12-31-1931 to Marion H. Pair (306).
(305) Nila.....b. 8-15-1921.

(306) CHILDREN OF WINNIE STEPHENS (304)
and MARION HARVEY PAIR
She was born 12-6-1912 m. 12-31-1931
He was born 6-16-1905
Children as follows: (2)
(307) Marion Travis.....b. 3-25-1937.
(308) Robert Royce.....b. 12-25-1940.

(309) CHILDREN OF MYRTLE MERCER STEPHENS, 117 West (301)
Cannon Street, Fort Worth, Texas and JESSE WALTER SNOW
She was born 1-19-1891 m. 10-10-1910
He was born 5-16-1889
Children as follows: (2)
(310) Marion Ferrell.....b. 8-11-1911; m. 9-8-1935 to Carmen Hugley (312).
(311) William Renford.....b. 11-10-1919 and died 12-23-1943.

(312) CHILDREN OF MARION FERRELL SNOW (310)
and CARMEN HUGLEY
He was born 8-11-1911 m. 9-8-1935
She was born 9-19-1910
Children as follows: (2)
(313) Gene Marion.....b. 9-28-1937.
(314) Philip Michael.....b. 12-6-1940.

(315) CHILDREN OF OZRO STEPHENS, 922 Crockett Street, Amarillo, (302)
Texas and ESSIE JEWELL SCHOOLER
He was born 1-21-1897 m. 5-30-1920
She was born 12-8-1901
Children as follows: (3)
(316) Ozro, Jr. . . . . b. 2-15-1921 and died ——
(317) Harold . . . . . b. 1-24-1924.
(318) Karen (girl) . . . . . b. 5-15-1944.

(319) CHILDREN OF WILLIAM H. WADLINGTON (Texas) (274)
and LILLIAN CHARLOTTE HASSENFRATZ
He was born 4-17-1874 m. 4-7-1921 He died 11-25-1935
She was born 9-2-1895
Children as follows: (1)
(320) William Hamilton, Jr. . b. 3-7-1922 single.

(321) CHILDREN OF OLIVER HAZARD PERRY THOMAS (220)
Garden Valley, Tex. and CATHERINE HANNAH TUNNELL
He was born 12-25-1832 m. 6-14-1859 Died 6-14-1899 (Tex.)
She was born 1-10-1842 Died 1-26-1918 (Tex.)
Children as follows: (12)
(321a1) Cora Cordelia . . . . . b. 4-8-1860; m. 12-24-1874 to Marion Clinton Wade (321a13).
(321a2) Flora . . . . . b. 10-8-1862 and died in early youth.
(321a3) Julius Miles . . . . . b. 11-14-1865; m. 2-26-1889 to Devonnie E. Burnside (321a38).
(321a4) Theophilus Hazard . . . . b. 10-1-1868; m. 1st to Elizabeth Whitledge (321a42) 2nd 4-24-1927 to Oral Woodard N/C.
(321a5) Fannie Elizabeth . . . . . b. 12-4-1869; m. to Monroe Jefferson White(321a47).
(321a6) Lilburn Cyrus . . . . . b. 11-17-1871; m. 1st 9-15-1896 to Lena Vermena Gehl (321a60); 2nd 2-29-1944 to Letha Mae Dunn N/C.
(321a7) Ellen May . . . . . b. 12-19-1873; m. 2-13-1903 to Quincy Loranzo Elison (321a87).
(321a8) Edgar Oliver . . . . . b. 12-9-1875; m. 12-15-1901 to Effie Copeland (321a105).
(321a9) Hattie Eva . . . . . b. 2-25-1878; m. 2-7-1897 to John Oscar Browning (321a111).
(321a10) Kate Emma . . . . . b. 5-31-1880; m. 8-17-1902 to John H. Dunn (321a129).
(321a11) Charles . . . . . b. 4-12-1887; m. 3-21-1921 to Eula Crow N/C. she born 11-10-1891.
(321a12) Lynch . . . . . Birth date not known but died in infancy.

(321a13) CHILDREN OF CORA CORDELIA THOMAS, Tyler County, (321a1)
Texas and MARION CLINTON WADE
She was born 4-8-1860 m. 12-24-1874 She died 5-30-1888 (Tex.)
He was born 6-28-1855 He died 3-11-1920 (Tex.)
Children as follows: (7)
(321a14) E. W. . . . . b. 2-14-1876 and died 1-9-1877.
(321a15) Malinda C. . . . . b. 3-30-1878 and died 6-11-1880.
(321a16) Birttie Allen . . . . . b. 4-21-1880; m. 4-15-1904 to Emma Sanders (321a21).
(321a17) Liffie . . . . . b. 8-23-1883 and died 9-14-1883.
(321a18) Floyd . . . . . b. 11-24-1884; m. 1-15-1905 to Clare Crane (321a25).

(321a19) Clarence Russell.....b. 5-27-1886 and died 10-13-1886.
(321a20) Cora Icie.....b. 1-14-1888; m. 10-16-1907 to George B. Rawlings (321a33).

(321a21) CHILDREN OF BIRTTIE ALLEN WADE, 715 Red River Street, Austin, Texas and EMMA SANDERS (321a16)
He was born 4-21-1880 m. 4-15-1904
She was born 2-18-1887
Children as follows: (1)
(321a22) Roy Ollie.....b. 9-19-1906; m. 8-15-1932 to Verna Lee Durham (321a23).

(321a23) CHILDREN OF ROY OLLIE WADE, Waco, Texas and VERNA LEE DURHAM (321a22)
(321a24) Allen Lee.....b. 12-11-1941.

(321a25) CHILDREN OF FLOYD WADE, 2401 N. Beckley, Dallas, Texas and CLARA PENELOPE CRANE (321a18)
He was born 11-24-1884 m. 1-15-1905
She was born 12-28-1888
Children as follows: (3)
(321a26) Bruce Elmer.....b. 3-12-1918; m. 4-22-1939 to Beulah May Anderton (321a29).
(321a27) George Marion.....b. 2-21-1922; m. 11-3-1942 to Doris Edith Perry (321a31).
(321a28) Delia Kathleen.....b. 10-23-1923 single.

(321a29) CHILDREN OF BRUCE ELMER WADE and BEULAH MAY ANDERTON (321a26)
(321a30) Brenda Kay.....b. 6-18-1943.

(321a31) CHILDREN OF GEORGE MARION WADE and DORIS EDITH PERRY (321a27)
(321a32) Georgia Fay.....b. 5-6-1944.

(321a33) CHILDREN OF CORA ICIE WADE, 511 South 11th Street, Temple, Texas and GEORGE BUCK RAWLINGS (321a20)
She was born 1-14-1888 m. 10-16-1907
He was born 3-4-1875 He died 7-1-1939
Children as follows: (1)
(321a34) George Wade.....b. 8-28-1908; m. 5-29-1929 to Delia Clayton (321a35).

(321a35) CHILDREN OF GEORGE WADE RAWLINGS 1203 North 7th Street, Temple, Texas and DELIA EDITH CLAYTON (321a34)
He was born 8-28-1908 m. 5-29-1929
She was born 3-17-1908
Children as follows: (2)
(321a36) George Clayton.....b. 11-7-1930.
(321a37) Twila Ann.....b. 6-10-1934.

(321a38) CHILDREN OF JULIUS MILES THOMAS, 1715 Park Avenue, Shreveport, Louisiana and DEVONNIE ETTA BURNSIDE (321a3)
He was born 11-14-1865 m. 2-26-1889
She was born 1-6-1873
Children as follows: (3)
(321a39) Winfred Merlin.....b. 3-21-1890 and died 4-25-1905.
(321a40) Wanda Lucille.....b. 3-29-1893; m. 7-17-1911 to S. T. Rallo N/C.
(321a41) Raymond Emmett....b. 10-15-1896; m. 10-1-1920 to Louise Lutz N/C she died 12-13-1944.

(321a42) CHILDREN OF THEOPHILUS HAZARD (LOFFIE) THOMAS (321a4)
Pauls Valley, Oklahoma and ELIZABETH WHITLEDGE, 1st wife
He was born 10-1-1868 m. —— He died 5-6-1940 (Okla.)
She was born 11-27-1872 Died 9-2-1924 (Tex.)
and MRS. ORAL WOODARD, 2nd wife N/C
She was born 3-15-1879 m. 4-24-1927
Children as follows: (3)
(321a43) Pearl Edna.....b. 7-18-1893; m. —— to John Poole N/C.
(321a44) Battle T.....b. 4-8-1895; m. 10-25-1914 to Maude Sullivan.
(321a45) Lottie.....b. 12-24-1897; m. —— to J. B. Begley.
(321a46) Berwyn Sullivan.....b. 9-11-1915 and died 9-7-1929 son of Battle T. Thomas.

(321a47) CHILDREN OF FANNIE ELIZABETH THOMAS (321a5)
and MONROE JEFFERSON WHITE
She was born 12-4-1869 m. —— She died 12-16-1918 (Tex.)
He was born 7-7-1862 He died 9-7-1940 (Tex.)
Children as follows: (2)
(321a48) Mabel Claire.....b. 10-3-1898: m. 12-26-1925 to Pleas Coe Tom (321a50)
(321a49) Charles Samuel.....b. 8-3-1893; m. 2-27-1917 to Corinne Frances Lawson. (321a52).

(321a50) CHILDREN OF MABEL CLAIRE WHITE (321a48)
and PLEAS COE TOM
She was born 10-3-1898 m. 12-26-1925
He was born 11-3-1897
Children as follows: (1)
(321a51) Betty Coe.....b. 8-27-1927; m. 12-22-1945.

(321a52) CHILDREN OF CHARLES SAMUEL WHITE (321a49)
and CORINNE FRANCES LAWSON
He was born 8-3-1893 m. 2-27-1917
She was born 6-2-1894
Children as follows: (2)
(321a53) Charles Samuel II.....b. 3-22-1918 and died 6-28-1918.
(321a54) M. J.....b. 10-29-1919 missing in action since 12-18-1943.

(321a60) CHILDREN OF LILBURN CYRUS THOMAS, 212 West Street, (321a6)
Hot Springs, Arkansas and LENA VERMENA GEHL, 1st wife
He was born 11-17-1871 m. 9-15-1891
She was born 7-15-1880
and LETHA MAE DUNN, 2nd wife N/C
She was born 12-21-1896 m. 2-29-1944
Children as follows: (7)
(321a61) Minnie.....b. ———
(321a62) Oliver Sidney.....b. 10-15-1899; m. 2-24-1918 to Hattie Mae Harrigan (321a68).
(321a63) Ethel Mae.....b. 6-30-1902; m. 1st 7-13-1919 to Daniel Micial Dragland (321a78); 2nd 5-26-1941 to Ivey Lee Clair.
(321a64) Martin Eugene.....b. 4-27-1904; m. 7-6-1932 to Lucile Alice Baldwin N/C.
(321a65) Ruby Anna.....b. 2-3-1908; m. 1st 11-10-1928 to Vander Releford N/C; 2nd 2-26-1934 to Elleck Nosek (321a83).
(321a66) Lilburn Herbert.....b. 12-28-1910; m. 1-24-1931 to Sylvia Pearl Kilgore (321a85).
(321a67) Harry Wade.....b. 7-4-1913 single.

(321a68) CHILDREN OF OLIVER SIDNEY THOMAS, Route #1, (321a62)
Arkadelphia, Arkansas and HATTIE MAE HARRIGAN
He was born 10-15-1899 m. 2-24-1918 He died 10-6-1944
She was born 8-17-1903
Children as follows: (9)
(321a69) Sally Evelena.....b. 3-8-1919; m. 11-10-1938 to Harley Orey Freeman N/C.
(321a70) Sidney Eugene.....b. 7-16-1920; m. 5-4-1945 to Nettie Fay McDaniel.
(321a71) Effie Mayline.....b. 11-22-1927.
(321a72) Bentley L.....b. 4-30-1931.
(321a73) Phyllis Joyce.....b. 9-9-1933.
(321a74) Cyrus Reginald.....b. 2-15-1936.
(321a75) Ronnie Alec.....b. 12-23-1937.
(321a76) Ollie May.....b. 11-24-1939.
(321a77) Jimmie Patton.....b. 7-14-1943.

(321a78) CHILDREN OF ETHEL MAE THOMAS, Rt. #1, (321a63)
Princeton, Louisiana and DANIEL MICIAL DRAGLAND, 1st husband
She was born 6-30-1902 m. 7-13-1919
He was born 5-30-1887
and IVEY LEE CLAIR, 2nd husband N/C
He was born 11-25-1903 m. 5-26-1941
Children as follows: (2)
(321a79) Hilma Elizabeth.....b. 6-16-1922; m. 10-11-1940 to J. C. Brown, Jr. (321a81).
(321a80) Marvin Eugena.....b. 10-2-1925.

(321a81) CHILDREN OF HILMA ELIZABETH DRAGLAND (321a79)
Springhill, Louisiana and J. C. BROWN, JR.
She was born 6-16-1922 m. 10-11-1940
He was born 5-27-1918
Children as follows: (1)
(321a82) Dale Carlton.....b. 8-22-1943.

(321a83) CHILDREN OF RUBY ANNA THOMAS, 5504 West 81st Street, (321a65)
Oaklawn, Illinois and VANDER RELEFORD, 1st husband N/C
She was born 2-3-1908 m. 11-10-1928
He was born 11-3-1904
and ELLECK NOSEK, 2nd husband
He was born 2-27-1910 m. 2-26-1934
Children as follows: (1)
(321a84) Joanna Sharon.....b. 1-29-1942.

(321a85) CHILDREN OF LILBURN HERBERT THOMAS, 126 Center (321a66)
Street, Hot Springs, Arkansas and SYLVIA PEARL KILGORE
He was born 12-28-1910 m. 1-24-1931
She was born 12-10-1911
Children as follows: (1)
(321a86) Lottie Coriene.....b. 12-20-1931.

(321a87) CHILDREN OF ELLEN MAY THOMAS, Star Route #1, (321a7)
Crane, Texas and QUINCY LORANZO ELLISON
She was born 12-19-1873 m. 2-13-1903
He was born 9-29-1870
Children as follows: (5)
(321a88) Francis Oliver.....b. 4-25-1904; m. 2-19-1924 to Elma Milan (321a93).
(321a89) Earl Winfred.....b. 3-11-1906 single.

(321a90) Harold Joseph.....b. 3-19-1908; m. 4-1-1929 to Mary Ribby (321a95).
(321a91) Arlin J. (L. J.).....b. 1-25-1913; m. 10-13-1934 to Lena Mae Gilbert (321a100).
(321a92) Emiel Ralph.....b. 2-20-1915; m. 3-7-1942 to Dorothy Wade (321a103).

(321a93) CHILDREN OF FRANCIS OLIVER ELLISON, Crane, Texas (321a88) and ELMA MILAN

He was born 4-25-1904 m. 2-19-1924
She was born 4-24-1904
Children as follows: (1)

(321a94) Jack.....b. 7-21-1925.

(321a95) CHILDREN OF HAROLD JOSEPH ELLISON, Richland, Texas (321a90) and MARY RIBBY

He was born 3-19-1908 m. 4-1-1929
She was born ——
Children as follows: (4)

(321a96) Alma Grace.....b. 1-31-1930.
(321a97) Mary Joe.....b. 11-15-1931.
(321a98) Joyce Nadine.....b. 2-8-1935.
(321a99) Doris Wanda.....b. 1-11-1938.

(321a100) CHILDREN OF ARLIN J. (L. J.) ELLISON, Grand Falls, Texas (321a91) and LENA MAE GILBERT

He was born 1-25-1913 m. 10-13-1934
She was born 9-27-1918
Children as follows: (2)

(321a101) Charline.....b. 8-22-1935.
(321a102) Arline.....b. 10-22-1939.

(321a103) CHILDREN OF EMIEL RALPH ELLISON, Springfield, Missouri(321a92) and DOROTHY WADE

He was born 2-20-1915 m. 3-7-1942
She was born 10-5-1918
Children as follows: (1)

(321a104) Emiel Richard.....b. 7-21-1944.

(321a105) CHILDREN OF EDGAR OLIVER THOMAS, 724 North Grand, (321a8) Tyler, Texas and EFFIE COPELAND

He was born 12-9-1875 m. 12-15-1901 He died 9-9-1942 (Tex.)
She was born 8-28-1881
Children as follows: (2)

(321a106) Roland Clifford.....b. 2-24-1910; m. 5-26-1929 to Iva Lee Allen (321a108).
(321a107) Doris Lucile.....b. 1-10-1912 and died 10-21-1913.

(321a108) CHILDREN OF ROLAND CLIFFORD THOMAS, Tyler, Texas (321a106) and IVA LEE ALLEN

He was born 2-24-1910 m. 5-26-1929
She was born 4-29-1912
Children as follows: (2)

(321a109) Patricia Ann.....b. 5-3-1933.
(321a110) Roland Clifford, Jr.....b. 2-22-1940.

(321a111) CHILDREN OF HATTIE EVA THOMAS, 1804 Alpine Street, (321a9)
Longview, Texas and JOHN OSCAR BROWNING
She was born 2-25-1878 m. 2-7-1897
He was born 4-29-1875 He died 3-26-1936 (Tex.)
Children as follows: (5)

(321a112) Merle Beron.....b. 11-6-1897; m. 8-3-1918 to Thelma Garrett (321a117).
(321a113) Maurice Harry.....b. 11-27-1901; m. 8-27-1934 to Alice Smith (321a119)
(321a114) James Oscar.....b. 5-8-1905; m. 7-9-1927 to Mary Elma Dorris (321a121).
(321a115) Horace Noel.....b. 3-3-1909; m. 2-10-1940 to Flora Spear (321a124).
(321a116) Robert Felix.....b. 5-7-1915; m. 12-21-1936 to Vira Hines (321a126).

(321a117) CHILDREN OF MERLE BERON BROWNING (321a112)
416 Sunny Lane, Tyler, Texas and THELMA GARRETT
He was born 11-6-1897 m. 8-3-1918
She was born 8-12-1898
Children as follows: (1)

(321a118) Robert Merle.....b. 8-5-1919; m. 3-27-1938 to Violet Bernice Talbert one child Kenneth b. 3-28-1943.

(321a119) CHILDREN OF MAURICE HARRY BROWNING (321a113)
5000 Bryand Street, Dallas, Texas and ALICE SMITH
He was born 11-27-1901 m. 8-27-1934
She was born 4-27-1908
Children as follows: (1)

(321a120) Maurice Wayne b. 9-22-1936.

(321a121) CHILDREN OF JAMES OSCAR BROWNING (321a114)
and MARY ELMA DORRIS
He was born 5-8-1905 m. 7-9-1927 He died 3-26-1936 (Tex.)
She was born 8-28-1911
Children as follows: (2)

(321a122) Mary Carolyn.....b. 12-23-1928.
(321a123) Joan Elizabeth.....b. 12-11-1931.

(321a124) CHILDREN OF HORACE NOEL BROWNING, Box 162, (321a115)
Donna, Texas and FLORA SPEAR
He was born 3-3-1902 m. 3-10-1940
She was born ——
Children as follows: (1)

(321a125) Thomas Carter.....b. 11-24-1940.

(321a126) CHILDREN OF ROBERT FELIX BROWNING (321a116)
Lafayette, Louisiana and VIRA MAE HINES
He was born 5-7-1915 m. 12-21-1936
She was born 8-28-1917
Children as follows: (2)

(321a127) Joy Ann.....b. 1-31-1941.
(321a128) Lynwood.....b. 12-21-1943.

(321a129) CHILDREN OF KATE EMMA THOMAS, 316 North 14th (321a10)
Street, Griffin, Georgia and JOHN HENRY DUNN
She was born 5-31-1880 m. 8-17-1902
He was born 9-20-1881

Children as follows: (8)

(321a130) Cathleen.....b. 10-5-1903 and died 9-5-1905.
(321a131) Henry Tunnell.....b. 1-8-1906.
(321a132) Ruby Kate.....b. 6-13-1908; m. 8-20-1924 to James Otis Hanson (321a138).
(321a133) Willis Jene.....b. 5-13-1911.
(321a134) Douglas Oliver.....b. 4-7-1913.
(321a135) Luther David.....b. 3-24-1916.
(321a136) Alma Frances.....b. 6-3-1919; m. 8-7-1936 to Emory Fountain Miller (321a147).
(321a137) Mildred Emma Jean...b. 1-5-1922; m. 10-5-1940 to Alton Lamar Bradley (321a153).

(321a138) CHILDREN OF RUBY KATE DUNN, Route #2, Box #364, (321a132)
Mineola, Texas and JAMES OTIS HANSON
She was born 6-13-1907 m. 8-20-1924 She died 10-12-1941 (Tex.)
He was born 8-21-1904
Children as follows: (8)

(321a139) James Travis.....b. 7-21-1925.
(321a140) Raymond Ray.....b. 2-4-1927.
(321a141) Peggy Eugenia.....b. 4-27-1929.
(321a142) Mary Kathern.....b. 5-28-1931 and died 12-29-1936.
(321a143) Emma Louise.....b. 5-12-1933.
(321a144) Bobby Joe.....b. 6-20-1936.
(321a145) Edward Ray.....b. 7-21-1939.
(321a146) Billy Wayne.....b. 9-13-1941.

(321a147) CHILDREN OF ALMA FRANCES DUNN, 316 North 14th (321a136)
Street, Griffin, Georgia and EMORY FOUNTAIN MILLER
She was born 6-3-1919 m. 8-7-1936
He was born 6-14-1909.
Children as follows: (5)

(321a148) Emory, Jr.....b. 5-2-1937.
(321a149) Marvin Wayne.....b. 10-15-1939.
(321a150) Jerry Don.....b. 3-23-1942.
(321a151) Guinda Lelu.....b. 7-20-1944.
(321a152) William Arthur.....b. 9-20-1945.

(321a153) CHILDREN OF MILDRED EMMA JEAN DUNN (321a137)
327 Ray Street, Griffin, Georgia and ALTON LAMAR BRADLEY
She was born 1-5-1922 m. 10-5-1940
He was born 5-3-1923
Children as follows: (1)

(321a154) Jimmie Dalton.....b. 9-9-1941.

(322a1). CHILDREN OF LAVINIA CAROLINE THOMAS (221)
Murphysboro, Ill. and ISAAC CRILEY, 1st husband
She was born 2-15-1835 m. 11-20-1853 She died 10-11-1925
He was born —— 1830 He died —— 1855
and HENRY HEMPHILL THOMPSON, 2nd husband
He was born 5-5-1825 m. 3-19-1857 He died 5-18-1893
Children as follows: (10)

(322a2) Florence M.....b. 11-20-1854 and died 3-7-1862.
(322a3) Mary Elizabeth.....b. 6-26-1858; m. 12-28-1882 to Dr. Clinton C. Beasley (322a12).
(322a4) John Andrew.....b. 1-27-1861; m. 6-15-1887 to Minnie B. Henderson (322a16).

(322a5) James Edwin.....b. 4-3-1864; m. 8-6-1891 1st to Rachel Downen (322a18) 2nd to Florence Dameron.
(322a6) Margaret M.....b. 3-10-1866 and died 3-25-1866.
(322a7) Willard Rogan.....b. 9-15-1867; m. 9-18-1890 to Alice Kelley (322a42).
(322a8) Laura Ellen.....b. 6-15-1870; m. 8-?-1895 to William D. King (322a75).
(322a9) Frank Alfred.....b. 6-24-1873; m. 6-29-1904 to Sophia Brahmsteadt (322a81).
(322a10) Charles Oliver.....b. 6-22-1876; m. 11-16-1898 to Cathrine Grizzell (322a89).
(322a11) Nellie Josephine.....b. 7-14-1880; m. 11-9-1907 to George M. Markas (322a108).

(322a12) CHILDREN OF MARY ELIZABETH THOMPSON, 4964 Va. Ave. (322a3) Kansas City, Mo. and DR. CLINTON C. BEASLEY
She was born 6-26-1858 m. 12-28-1882 She died 11-13-1941
He was born —— He died 12-5-1940
Children as follows: (3)
(322a13) Ethel.....b. —— and died at early age.
(322a14) Eunice Lavinia.....b. ——; m. —— to Walter Fulkerson.
(322a15) Ernest Rogan.....b. 7-18-1887; m. to Grace ——.
Eunice Lavinia had one daughter Elizabeth. There may have been other children, but nothing more is known.

(322a16) CHILDREN OF JOHN ANDREW THOMPSON, Kansas City, Mo. and MINNIE B. HENDERSON (322a4)
He was born 1-27-1861 m. 6-15-1887 He died 5-13-1922
She was born —— She died ——
Children as follows: (1)
(322a17) Ethel Lavinia.....b. 11-6-1889; m. 1st —— to Lee Bowen N/C. 2nd —— to Rudy Menzer N/C.
Nothing more is known.

(322a18) CHILDREN OF JAMES EDWIN THOMPSON, Springfield, Ill. (322a5) and RACHAEL DOWNEN, 1st wife
He was born 4-3-1864 m. 8-6-1891 He died 3-13-1933
She was born 10-4-1867 She died 2-17-1896
and FLORENCE DAMERON, 2nd wife
She was born —— m. about 1900
Children as follows: (5)
(322a19) Jessie May.....b. 7-20-1893; m. 7-15-1927 to John Wesley Fox (322a24).
(322a20) Ross Walter.....b. 9-15-1894; m. 12-25-1918 to Rachael Esther Stubbs (322a29).
(322a21) Maud Nona.....b. 4-2-1901; m. to Turner Williams (322a33).
(322a22) Clyde Eugene.....b. 5-4-1904; m. to Bettie Bright. (322a36).
(322a23) Ralph Alvis.....b. 5-4-1907; m. to Mae Thomas (322a39).

(322a24) CHILDREN OF JESSIE MAE THOMPSON, Springfield, Illinois-Tupman, California and J. WESLEY FOX (322a19)
She was born 7-20-1893 m. 7-15-1927
He was born 4-22-1894
Children as follows: (4)
(322a25) Russell Edward.....b. 9-26-1928.
(322a26) LeRoy Wesley.....b. 4-3-1930.
(322a27) Wayne Eugene.....b. 1-21-1932.
(322a28) Robert Lee.....b. 8-26-1935.

(322a29) CHILDREN OF ROSS WALTER THOMPSON, 1136 W. Cook St., Springfield, Ill. (322a20) and M. RACHAEL ESTHER STUBBS
He was born 9-15-1894 m. 12-25-1918
She was born 9-12-1900
Children as follows: (1)
(322a30) Warren Clifford.....b. 7-2-1922; m. 6-5-1943 to Marguerite Jane Matthews (322a31).

(322a31) CHILDREN OF WARREN CLIFFORD THOMPSON Springfield, Ill. (322a30) and M. JANE MATTHEWS
He was born 7-2-1922 m. 6-5-1943
She was born 5-18-1924
Children as follows: (1)
(322a32) Jeffrey Warren.....b. 6-15-1945.

(322a33) CHILDREN OF MAUD NONA THOMPSON, Athens, Ill. R.F.D. (322a21) and TURNER WILLIAMS
She was born 4-2-1901 m. ——
He was born 4-22-1900
Children as follows: (2)
(322a34) Virginia Ann.....b. 9-6-1933.
(322a35) Norma Jean.....b. 9-22-1938.

(322a36) CHILDREN OF CLYDE EUGENE THOMPSON, 2921 South 4th Street, Springfield, Illinois (322a22) and BETTIE BRIGHT
He was born 5-4-1904 m. ——
She was born ——
Children as follows: (2)
(322a37) Donald Gene.....b. 9-22-1928.
(322a38) Rae Lee.....b. 12-19-1931.

(322a39) CHILDREN OF RALPH ALVIS THOMPSON, Springfield, Ill. (322a23) and MAE THOMAS
He was born 5-4-1907 m. ——
She was born 11-10-1914
Children as follows: (2)
(322a40) Robert Allen.....b. 3-21-1936.
(322a41) Marilyn Ruth.....b. 4-30-1938.

(322a42) CHILDREN OF WILLARD (WILLIAM) ROGAN THOMPSON (322a7) Chanute, Kansas, R#1 and ALICE KELLEY
He was born 9-15-1867 m. 9-18-1890
She was born 12-27-1867
Children as follows: (7)
(322a43) Mabel Josephine.....b. 7-26-1891 single.
(322a44) Maude Ethel.....b. 2-9-1893; m. 1-15-1919 to Robert S. Dively (322a50).
(322a45) Loren Frank.....b. 2-13-1895; m. 6-21-1923 to Madge Ingram (322a53).
(322a46) William Albert.....b. 1-31-1897; m. 9-12-1926 to Millie B. Wyatt (322a57).
(322a47) Lester Charles.....b. 9-22-1901; m. 1st 10-1-1924 to Millie Nesler (322a61), 2d, 10-2-1930 to Blanche Bodding.
(322a48) Clarence Ralph.....b. 2-22-1905; m. 8-19-1932 to Sarah Lavender (322a66).
(322a49) Wilbur Roy.....b. 5-17-1908; m. 5-1-1938 to Genevieve June Russell (322a71).

(322a50) CHILDREN OF MAUDE ETHEL THOMPSON, St. Joseph, (322a44)
Missouri and ROBERT S. DIVELY

She was born 2-9-1893 m. 1-15-1919
He was born 4-2-1890.
Children as follows: (2)

(322a51) Robert Logan.....b. 6-17-1931.
(322a52) William Loren.....b. 2-12-1933.

(322a53) CHILDREN OF LOREN FRANK THOMPSON, Bristow, (322a45)
Oklahoma and MADGE INGRAM

He was born 2-13-1895 m. 6-21-1923
She was born 1-23-1900
Children as follows: (3)

(322a54) Eileen.....b. 12-24-1924.
(322a55) Larry Rogan.....b. 12-14-1925.
(322a56) Martha Jane.....b. 6-4-1929.

(322a57) CHILDREN OF WILLIAM ALBERT THOMPSON, Bristow, (322a46)
Oklahoma and MILLIE B. WYATT

He was born 1-31-1897 m. 9-12-1926
She was born 2-21-1904
Children as follows: (3)

(322a58) Warren Albert.....b. 6-26-1927.
(322a59) Grace Aldean.....b. 11-19-1928.
(322a60) Carroll.....b. 12-11-1933.

(322a61) CHILDREN OF LESTER CHARLES THOMPSON, Bartlett, (322a47)
Illinois-Chanute, Kansas and MILLEY NESLER, 1st wife

He was born 9-22-1901 m. 10-1-1924
She was born 3-29-1901 She died 3-15-1927
and BLANCHE GODDING, 2nd wife
She was born 9-14-1895 m. 10-2-1930
Children as follows: (4)

(322a62) Shirley Ann.....b. 6-2-1925.
(322a63) Britton Curtliff.....b. 3-8-1927.
(322a64) Edith Charlene.....b. 8-23-1931.
(322a65) Nellie Alice.....b. 12-20-1933.

(322a66) CHILDREN OF CLARENCE RALPH THOMPSON, Dallas, (322a48)
Texas and SARAH LAVENDER

He was born 2-22-1905 m. 8-19-1932
She was born 7-3-1906
Children as follows: (4)

(322a67) Barton Clarence.....b. 4-23-1933.
(322a68) Donald James.....b. 10-8-1937.
(322a69) David Ralph.....b. 10-8-1937.
(322a70) Nathan Eugene.....b. 3-2-1940.

(322a71) CHILDREN OF WILBUR ROY THOMPSON, Chanute, Kansas (322a49)
and GENEVIEVE RUSSELL

He was born 5-17-1908 m. 5-1-1938
She was born 7-19-1915
Children as follows: (3)

(322a72) Craig Russell.....b. 3-8-1939.
(322a73) Caroline Sue.....b. 8-28-1941.
(322a74) Catherine June.....b. 1-12-1944.

(322a75) CHILDREN OF LAURA ELLEN THOMPSON, Whitman, Neb. (322a8) and WILLIAM D. KING

He was born —— Died ——
She was born 6-15-1870 m. 8-?-1895 Died 7-15-1937
Children as follows: (5)

(322a76) Grace.....b.
(322a77) Ruth.....b.
(322a78) Hazel.....b.
(322a79) Otis.....b.
(322a80) Edith.....b.
Nothing more is learned.

(322a81) CHILDREN OF FRANK ALFRED THOMPSON, Kramer, Nebraska and SOPHIA BRAHMSTEADT (322a9)

He was born 6-24-1873 m. 6-29-1904 He died 12-2-1932
She was born 10-9-1885
Children as follows: (5)

(322a82) Howard Lee.....b. 6-4-1905 and died 8-18-1920.
(322a83) Vera Bernice Josephine.b. 5-22-1906; m. 2-22-1944 to Jack Powell N/C.
(322a84) Earl Albert.....b. 5-29-1909 single.
(322a85) LeRoy Frank.....b. 2-18-1913; m. 8-15-1937 to Rosella Anna Wiesse (322a87).
(322a86) Robert Lee.....b. 5-23-1922 single.

(322a87) CHILDREN OF LEROY FRANK THOMPSON and ROSELLA ANNA WIESSE (322a85)

He was born 2-18-1913 m. 8-15-1937
She was born ——
Children as follows: (1)

(322a88) Beverly Jean.....b. 11-16-1938.

(322a89) CHILDREN OF CHARLES OLIVER THOMPSON Murphysboro, Illinois and CATHERINE GRIZZELL (322a10)

He was born 6-22-1876 m. 11-16-1898
She was born 8-11-1875
Children as follows: (6)

(322a90) Earl.....b. 9-10-1899 and died 7-13-1900.
(322a91) Jennie Madlin.....b. 3-14-1902; m. 6-27-1929 to William House (322a96).
(322a92) Oscar Benton.....b. 7-7-1904; m. 8-12-1942 to Gladys Coleman N/C.
(322a93) Howard Waldo.....b. 12-31-1906; m. 6-14-1928 to Cecil Miller (322a99).
(322a94) Clifton Oliver.....b. 4-12-1909; m. 5-18-1929 to Mildred Fernside (322a102).
(322a95) Walter Wesley.....b. 11-17-1912; m. 8-9-1940 to Millie Crain (322a106).

(322a96) CHILDREN OF JENNIE MADLIN THOMPSON and WILLIAM HOUSE (222a91)

She was born 3-14-1902 m. 6-27-1929
He was born 11-30-1904
Children as follows: (2)

(322a97) Cathryn Irene.....b. 3-18-1930.
(322a98) Wilma Marie.....b. 8-1-1934.

(322a99) CHILDREN OF HOWARD WALDO THOMPSON and CECIL MILLER (322a93)

He was born 12-31-1906 m. 6-14-1928
She was born 7-23-1910

Children as follows: (2)
(322a100) Beverly Gene.....b. 10-11-1931.
(322a101) Myra Jane.....b. 10-20-1935.

(322a102) CHILDREN OF CLIFTON OLIVER THOMPSON (322a94)
and MILDRED FERNSIDE
He was born 4-12-1909 m. 5-18-1929 He died 12-17-1940
She was born 6-1-1908
Children as follows: (3)
(322a103) Clifton Oliver, Jr.....b. 7-13-1930.
(322a104) William Charles.....b. 2-28-1934.
(322a105) Charlotte Maden.....b. 10-28-1937.

(322a106) CHILDREN OF REV. WALTER WESLEY THOMPSON (322a95)
and MILLIE CRANE
He was born 11-17-1912 m. 8-9-1940
She was born 6-28-1919
Children as follows: (1)
(322a107) Charles Walter.....b. 7-3-1944.

(322a108) CHILDREN OF NELLIE JOSEPHINE THOMPSON (322a11)
306 Willard Ave., Bloomington, Ill. and GEORGE M. MARKAS
She was born 7-14-1880 m. 11-9-1907
He was born 12-5-1882
Children as follows: (3)
(322a109) Wilbur Leo.....b. 9-6-1908; m. 7-23-1944 to Emma Elizabeth Hogberg, son David Dean b. 6-12-1947.
(322a110) Gertrude Rita.....b. 4-3-1910; m. 9-30-1943 to Willis Orla Scott N/C.
(322a111) Vera Lorene.....b. 7-17-1918.

(323a1) CHILDREN OF CORNELIA JANE THOMAS, Mt. Sylvan, Tex. (222)
buried in Dallas, Texas and WILLIAM ELIJAH ROBERTS
She was born 4-22-1837 m. 12-9-1858 Died 7-?-1921 (Tex.)
He was born 2-25-1825 Died 1-21-1892 (Tex.)
Children as follows: (9)
(323a2) Alice Salina.....b. 10-15-1859; m. 4-3-1878 to Isaac Pierce Pool (323a11).
(323a3) Kate Mary.....b. 12-28-1861; m. to George Henry Stroud (323a86).
(323a4) Alonzo William.....b. 7-9-1864; m. 1915 to Mrs. Eva —— N/C, she died 1917.
(323a5) Melvin Augustus.....b. 2-14-1868; m. 1st 1893 to Mrs. Mollie Jones, she died 1918 N/C. m. 2d 1921 to Sadie Rhodes N/C; m. 3rd 1924 to Eva Smith N/C; m. 4th 1927 to Mrs. Sadie Price N/C; m. 5th 1934 to Mrs. Cooper, she died 1936 N/C.
(323a6) Oscar Henry.....b. 9-1-1869; m. 12-2-1901 to Clara Sallie Guthrie (323a245).
(323a7) Alvin Rogan.....b. 4-28-1872 remained single and died about 1891.
(323a8) Ida Lillie.....b. 1-10-1874; m. 1907 to John Williams (323a256).
(323a9) Laura May.....b. 7-20-1877; m. 12-31-1908 to George William Gillette (323a270).
(323a10) Ernest Gant.....b. 10-10-1881; m. 8-7-1911 to Hettie Pearl Jones (323a272).

(323a11) CHILDREN OF ALICE SALINA ROBERTS, Mt. Sylvan, (323a2)
Texas—buried in Mt. Sylvan, Texas and ISAAC PIERCE POOL
She was born 10-15-1859 m. 4-3-1878 Died 1-17-1891 (Tex.)
He was born 3-22-1857 Died 1-24-1899 (Tex.)

Children as follows: (5)
(323a12) Maud Alberta.....b. 4-12-1879; m. 12-14-1899 to Tillman Elijah Lukenbill (323a17).
(323a13) Zoe Lillian.....b. 12-12-1880; m. 12-23-1900 to Frederick Turner Bass (323a28).
(323a14) Arthur Biron.....b. 5-5-1883; m. 2-10-1903 to Ivie Alberta McCorkle (323a42).
(323a15) Frederick Walton.....b. 7-9-1885; m. 12-2-1910 to Edith Beck (323a69).
(323a16) Troy Jefferson.....b. 6-10-1889; m. 12-10-1911 to May Brewster (323a76).

(323a17) CHILDREN OF MAUD ALBERTA POOL, Route #9, (323a12)
Tyler, Texas and TILLMAN ELIJAH LUKENBILL
She was born 4-12-1879 m. 12-14-1899
He was born 11-30-1876
Children as follows: (2)
(323a18) Tillman Burl.....b. 9-14-1900; m. 8-18-1918 to Zeppie Ila Ferrell (323a20).
(323a19) Ross Cytle.....b. 8-12-1903; m. 6-14-1930 to Marguerite Kine (323a25).

(323a20) CHILDREN OF TILLMAN BURL LUKENBILL (323a18)
1001 West Bow Street, Tyler, Texas and ZEPPIE FERRELL
He was born 9-14-1900 m. 8-18-1918
She was born 1-24-1900
Children as follows: (2)
(323a21) Burl Leon.....b. 3-9-1919; m. 2-17-1943 to Mercedes Hart (323a23)
(323a22) Betty Jane.....b. 1-6-1927 single.

(323a23) CHILDREN OF BURL LEON LUKENBILL (323a21)
and MERCEDES HART
(323a24) Doris Jean.....b. 6-14-1944.

(323a25) CHILDREN OF ROSS CYTLE LUKENBILL, Mineola, Texas (323a19)
and MARGUERITE KINE
He was born 8-12-1903 m. 6-14-1930
She was born 5-9-1912
Children as follows: (2)
(323a26) Sarah Ann.....b. 5-14-1933.
(323a27) Nancy Sue.....b. 10-15-1935.

(323a28) CHILDREN OF ZOE LILLIAN POOL, 1203 W. Cockran St. (323a13)
Tyler, Texas and FREDERICK TURNER BASS
She was born 12-12-1880 m. 12-23-1900
He was born 6-15-1880
Children as follows: (5)
(323a29) Cone Travis.....b. 11-6-1901; m. 12-24-1922 to Hazel Gentry(323a34)
(323a30) Paul Milton.....b. 6-23-1903; m. 9-15-1928 to Louise Murphy(323a36)
(323a31) Guy John.....b. 3-19-1907; m. 10-15-1928 to Maureta Prim(323a38)
(323a32) Herman Horace.....b. 9-2-1910 and died 1-2-1922.
(323a33) Mary Jane.....b. 4-26-1917; m. 8-29-1942 to Harold Benjamin Lawson (323a40).

(323a34) CHILDREN OF CONE TRAVIS BASS, 4115 Edgehill Drive, (323a29)
Los Angeles, Calif. and HAZEL GENTRY
He was born 11-6-1901 m. 12-24-1922
She was born 7-26-1902

Children as follows: (1)
(323a35) Barbara Ann.....b. 9-20-1932.

(323a36) CHILDREN OF PAUL MILTON BASS, 1512 Crescent Drive, Tyler, Texas and WILLIE LOUISE MURPHY (323a30)
He was born 6-23-1903 m. 9-15-1928
She was born 9-15-1905
Children as follows: (1)
(323a37) Paul Milton, Jr.....b. 4-26-1935.

(323a38) CHILDREN OF GUY JOHN BASS and MAURETA PRIM (323a31)
He was born 3-19-1907 m. 10-15-1928 He died 3-23-1931
She was born ——
Children as follows: (1)
(323a39) Betty Yvonne.....b. 3-19-1930.

(323a40) CHILDREN OF MARY JANE BASS, Eglin Field, Florida and HAROLD BENJAMIN LAWSON (323a33)
She was born 4-26-1917 m. 8-29-1942
He was born 12-29-1914
Children as follows: (1)
(323a41) Zoe Ann.....b. 9-24-1945.

(323a42) CHILDREN OF ARTHUR BIRON POOL, Garden Valley, Texas and IVIE ALBERTA McCORKLE (323a14)
He was born 5-5-1883 m. 2-10-1903
She was born 10-3-1886
Children as follows: (6)
(323a43) Loys May.....b. 10-18-1903; m. 7-8-1920 to Gradie Eugene Patrick (323a49).
(323a44) Clarice Eva.....b. 3-31-1905; m. 7-15-1923 to Jesse Graydon Harris (323a58).
(323a45) Cloid Wayne.....b. 10-8-1907 and died 6-6-1923.
(323a46) Arthur Roy.....b. 3-27-1910 and died 3-4-1912.
(323a47) Ralph Pierce.....b. 10-11-1912; m. 8-14-1932 to Carrie Moette Wallace (323a60).
(323a48) Robert Murry.....b. 4-22-1916; m. 12-24-1937 to Irma Fern Wells (323a64).

(323a49) CHILDREN OF LOYS MAY POOL, Mt. Sylvan, Texas and GRADY EUGENE PATRICK (323a43)
She was born 10-18-1903 m. 7-8-1920
He was born 12-19-1898
Children as follows: (7)
(323a50) Hayzle Eugenia.....b. 9-27-1921; m. 3-13-1943 to Silas W. Bell.
(323a51) Juanita Jane.....b. 12-11-1922; m. 8-12-1942 to A. G. Farr.
(323a52) Bettie Jean.....b. 4-1-1926.
(323a53) Max Robert.....b. 4-28-1928.
(323a54) Maxine Roberta.....b. 4-28-1928.
(323a55) Clara Nell.....b. 9-16-1930.
(323a56) Sara Frances.....b. 3-23-1933.
(323a57) One son, A. G. Farr, Jr. b. 9-29-1944 to Juanita Jane.

(323a58) CHILDREN OF CLARICE EVA POOL, 306 Delmar, Houston, Texas and JESSE GRAYDON HARRIS (323a44)
She was born 3-31-1905 m. 7-15-1923
He was born 10-6-1902

Children as follows: (2)
(323a59) Martha Faye.....b. 9-1-1925 single.
(323a60) Arthur Byron.....b. 12-1-1928 single.

(323a61) CHILDREN OF RALPH PIERCE POOL, 1023 West Bow Street, (323a47)
Tyler, Texas and CARRIE MOETTE WALLACE
He was born 10-11-1912 m. 8-14-1932
She was born 11-21-1913
Children as follows: (2)
(323a62) Ralph Wallace.....b. 12-26-1935.
(323a63) Howard Douglas.....b. 3-30-1942.

(323a64) CHILDREN OF ROBERT MURRY POOL, Garden Valley, Texas (323a48)
and IRMA FERN WELLS
He was born 4-22-1916 m. 12-25-1937
She was born 5-18-1920
Children as follows: (4)
(323a65) Billie Robert.....b. 12-25-1938.
(323a66) Murry Jack.....b. 8-8-1940.
(323a67) Lynda Gale.....b. 8-31-1942.
(323a68) Sandra Sue.....b. 7-8-1944.

(323a69) CHILDREN OF FREDERICK WALTON POOL, Lindale, Texas (323a15)
and EDITH MARY BECK
He was born 7-9-1885 m. 12-2-1910
She was born 10-21-1892
Children as follows: (4)
(323a70) Raymond Jack.....b. 9-24-1911.
(323a71) Francis Milburn.....b. 12-20-1915; m. to Nona Alice Lilly N/C.
(323a72) Alice Lavena.....b. 9-14-1913; m. 5-30-1940 to James Curtis McKenzie (323a74).
(323a73) Thelma Irene.....b. 3-30-1918 and died 3-1-1934.

(323a74) CHILDREN OF ALICE LAVENA POOL, Alba, Texas (323a73)
and JAMES CURTIS McKENZIE
(323a75) Marjie Sue.....b. 5-30-1942.

(323a76) CHILDREN OF TROY JEFFERSON POOL, Route #6, (323a16)
Tyler, Texas and MAY ELLA BREWSTER
He was born 6-10-1889 m. 12-10-1911
She was born 12-13-1891
Children as follows: (4)
(323a77) Troy William.....b. 9-7-1912 and died 5-20-1934.
(323a78) Max.....b. 4-1-1916; m. 4-26-1939 to Allene Rogers (323a81).
(323a79) Velma Lee.....b. 9-29-1918; m. 9-15-1938 to Sherman Tomlin (323a83).
(323a80) Billie Louise.....b. 7-6-1927 single.

(323a81) CHILDREN OF MAX POOL, Lindale, Texas (323a78)
and MAZEL ALLENE ROGERS
He was born 4-1-1916 m. 4-26-1939
She was born 4-28-1915
Children as follows: (1)
(323a82) Linda Joyce.....b. 12-31-1942.

(323a83) CHILDREN OF VELMA LEE POOL, 600 Liberty, Tyler, Texas (323a79) and SHERMAN TOMLIN

She was born 9-29-1918
He was born 12-12-1912 m. 9-15-1938
Children as follows: (2)

(323a84) Sherman Pierce.....b. 9-15-1939.
(323a85) Betty Sharon.....b. 1-16-1942.

(323a86) CHILDREN OF KATE MARY ROBERTS, Mt. Sylvan, Texas (323a3) and GEORGE HENRY STROUD

She was born 12-28-1861 m. —— Died 7-9-1935
He was born —— Died 10-21-1935
Children as follows: (7)

(323a87) Daisy.....b. ——; m. —— to Bintley Burnett (323a94).
(323a88) Vertie.....b. 11-20-1881; m. 7-11-1901 to William Stanley (323a135).
(323a89) William Alford.....b. 8-4-1885; m. 3-25-1908 to Alva Sides (323a185).
(323a90) Emory Oscar.....b. ——; m. to Mabel Foster (323a200).
(323a91) Treva Tinnie.....b. 10-19-1888; m. 6-7-1908 to Thomas A. Clifton (323a220).
(323a92) Laura.....b. ——; m. to Winston Hooper (323a228).
(323a93) Rogan Earl.....b. ——; m. to Dewey Denham (323a240).

(323a94) CHILDREN OF DAISY—STROUD (323a87) and BINTLEY — BURNETT

She was born —— m. —— Died ——
He was born ——
Children as follows: (9)

(323a95) Daniel.....b. ——.
(323a96) Monroe.....b. ——.
(323a97) Alen.....b. ——.
(323a98) Andrew.....b. ——.
(323a99) Trua.....b. ——.
(323a100) Grady.....b. ——.
(323a101) Emory.....b. ——.
(323a102) Garner.....b. ——.
(323a103) Frank.....b. ——.
Nothing more is learned.

(323a135) CHILDREN OF VERTIE STROUD, Route #1, (323a88) Shallowater, Texas and WILLIAM WESLEY STANLEY

She was born 11-20-1881 m. 7-11-1901
He was born 4-8-1872
Children as follows: (9)

(323a136) Fred Ross.....b. 1-7-1904; m. 12-8-1923 to Estelle Johnson (323a145).
(323a137) Walter Floyd.....b. 10-24-1905; m. 11-15-1931 to Elaine Heleman (323a151).
(323a138) Vernon Franklin.....b. 1-11-1907; m. 4-28-1928 to Illa Faye Davis (323a153).
(323a139) Aubrey Pete.....b. 12-28-1908; m. to Edna B. Robins (323a155).
(323a140) Clara Eugene.....b. 12-1-1911; m. 11-14-1934 to James Arden Spence (323a157).
(323a141) Willie Vertie.....b. 5-9-1916; m. 4-4-1935 to Ferguson Eaves (323a160).

(323a142) Beulah Mae.....b. 8-2-1920; m. 6-8-1937 to Glen Earl Redwine (323a166).
(323a143) Wesley K.....b. 12-20-1924 single.
(323a144) James.....b. 12-13-1927 and died 8-11-1938.

(323a145) CHILDREN OF FRED ROSS STANLEY (323a136) and ESTELLE JOHNSON

He was born 1-7-1904 m. 12-8-1923
She was born 8-20-1901
Children as follows: (5)
(323a146) Pauline Cathrine.....b. 1-16-1925.
(323a147) Bettye Ross.....b. 1-1-1927.
(323a148) Robert Mimms.....b. 11-9-1928.
(323a149) Dudley Ross.....b. 8-16-1930.
(323a150) Kyle Audre.....b. 9-27-1933.

(323a151) CHILDREN OF WALTER FLOYD STANLEY (323a137) and ELAINE HELEMAN

He was born 10-24-1905 m. 11-15-1931
She was born 2-11-1915
Children as follows: (1)
(323a152) Billy John.....b. 10-1-1932.

(323a153) CHILDREN OF VERNON FRANKLIN STANLEY, Route #2, Box 664-M, Amarillo, Texas, 507 Grand Avenue, Amarillo, Texas (323a138) and ILLA FAYE DAVIS

He was born 1-11-1907 m. 4-28-1928
She was born 6-30-1907
Children as follows: (1)
(323a154) Allen Roy.....b. 2-9-1934.

(323a155) CHILDREN OF AUBREY PETE STANLEY (323a139) and EDNA B. ROBINS

He was born 12-28-1908 m. ——
She was born ——
Children as follows: (1)
(323a156) Aubrey Dale.....b. 11-24-1937.

(323a157) CHILDREN OF CLARA EUGENE STANLEY (323a140) and JAMES ARDEN SPENCE

She was born 12-1-1911 m. 11-14-1934
He was born 12-6-1916
Children as follows: (2)
(323a158) Joan.....b. 5-5-1935.
(323a159) Bobbylene.....b. 9-10-1937.
She married 10-21-1939. 2nd husband, Malcolm Galvin Dolloff N/C.

(323a160) CHILDREN OF WILLIE VERTIE STROUD (323a141) and FERGUSON EAVES

She was born 5-9-1916 m. 11-14-1934
He was born 5-5-1915
Children as follows: (5)
(323a161) Vertie Joyce.....b. 6-20-1937.
(323a162) Jack Allen.....b. 9-10-1939.
(323a163) James Milton.....b. 9-18-1941.
(323a164) Stella Louise.....b. 8-14-1943 and died 11-10-1943.
(323a165) Floyd Edwin.....b. 10-24-1945.

(323a166) CHILDREN OF BEULAH MAE STANLEY, Route #2, (323a142)
Muleshoe, Texas and GLEN EARL REDWINE
She was born 8-2-1920 m. 6-8-1937
He was born 3-30-1918
Children as follows: (3)
(323a167) Mary Roselean.....b. 3-7-1938.
(323a168) Kenneth Earl.....b. 5-12-1941.
(323a169) Minnie Gale.....b. 7-4-1942.

(323a185) CHILDREN OF WILLIAM ALFORD STROUD, Box 318, (323a89)
Rusk, Texas and ALVA RETA SIDOR
He was born 8-4-1885 m. 3-25-1908
She was born 3-12-1885
Children as follows: (7)
(323a186) Audrey Rosebud.....b. 2-21-1910; m. 12-23-1927 to Willie Goff (323a193).
(323a187) Fay Cornelia.....b. 9-26-1911; m. 6-6-1936 to Lowel James Bennett.
(323a188) Octive Moline.....b. 11-1-1914; m. 8-?-1935 to Carl Laudry Landrum (323a195).
(323a189) Grady Roy.....b. 6-4-1917 single.
(323a190) Helen Clouteel.....b. 8-26-1921; m. 5-4-1941 to Hubert Alton Jones.
(323a191) Cyrus Dale.....b. 10-1-1923 single.
(323a192) Katie Jane.....b. 1-1-1929 and died 2-4-1929.

(323a193) CHILDREN OF AUDREY ROSEBUD STROUD (232a186)
and WILLIE GOFF
She was born 2-21-1910 m. 12-23-1927
He was born 3-17-1906
Children as follows: (1)
(323a194) Willie Ray.....b. 5-15-1929.

323a195) CHILDREN OF OCTIVE MOLINE STROUD (323a188)
and CARL LAUDRY LANDRUM
She was born 11-1-1914 m. 8-??-1935
He was born ——
Children as follows: (1)
(323a196) Laudry Leo.....b. 1-9-1938.

(323a197) CHILDREN OF HELEN CLOUTEEL STROUD (323a190)
and HUBERT ALTON JONES
She was born 8-26-1921 m. 5-4-1941
He was born ——
Children as follows: (2)
(323a198) Barney Raye.....b. 1-26-1942.
(323a199) Lilda Jean.....b. 8-15-1943.

(323a200) CHILDREN OF EMORY OSCAR STROUD, Route #3, (323a90)
Waxahachie, Texas and MABEL FOSTER
He was born —— m. ——
She was born ——
Nothing more could be learned.

(323a220) CHILDREN OF TREVA TINNIE STROUD, Route #6, (323a91)
Tyler, Texas and THOMAS ANDREW CLIFTON
She was born 10-25-1889 m. 6-7-1908
He was born 10-19-1879

MRS. MARY THOMAS McGEE
369A60
Scottville, Mich.

MRS. FLORENCE THOMAS
DODSON 329A105
Waco, Tex.

MRS. ETHEL THOMAS HAR-
RINGTON 329A99
Lubbock, Texas

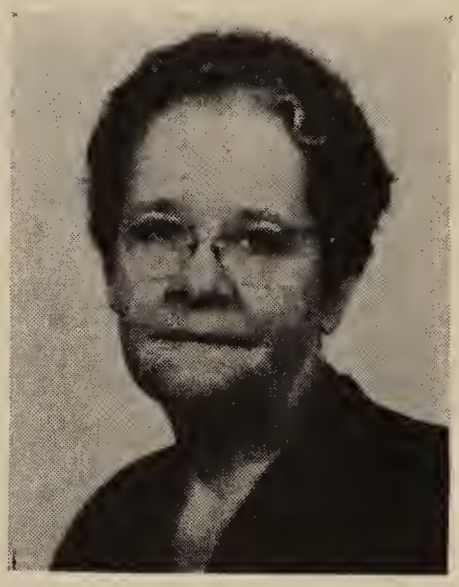

MRS. ZOE BASS
323A28
Tyler, Tex.

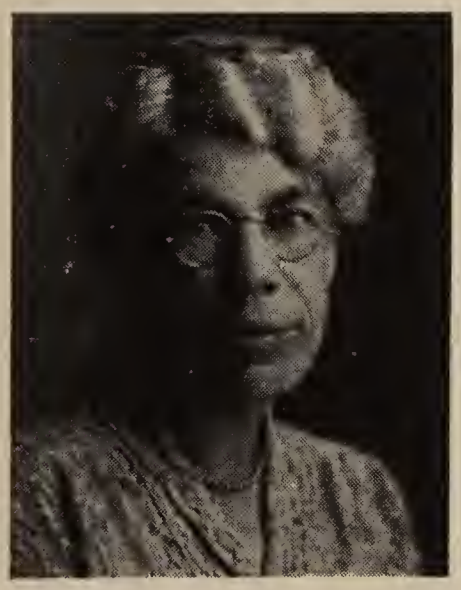

MRS. ROSA THOMAS SHOWERS
38A45
Laporte, Iowa

MRS. NELLIE THOMPSON
MARKAS 322A108
Bloomington, Ill.

The above rendered invaluable assistance and made possible the publishing of this supplement by furnishing much necessary information.

Children as follows: (2)
(323a221) Beatrice Leath.....b. 7-6-1910; m. 1-19-1927 to Pat. Phillips (323a223).
(323a222) Walter Connally.....b. 10-7-1914; m. 10-25-1937 to Vera Mae Spiney (323a226).

(323a223) CHILDREN OF BEATRICE LEATH CLIFTON (323a221) and PAT PHILLIPS

Children as follows: (2)
(323a224) Jewell Leath.....b. 1927.
(323a225) Dairy Pat.....b. 1932.

(323a226) CHILDREN OF WALTER CONNALLY CLIFTON (323a222) and VERA MAE SPINEY

Children as follows: (1)
(323a227) D. Thomas.....b. 1938.

(323a228) CHILDREN OF LAURA STROUD, Oklahoma City, Okla. (323a92) and WINSTON HOOPER

Nothing could be learned of this family except that they had gone to Oklahoma City, Oklahoma.

(323a240) CHILDREN OF ROGAN EARL STROUD, Route #6 (323a93) Tyler, Texas, and DEWEY DENHAM

He was born —— m. —— Died 1941
She was born 3-?-1903
Children as follows: (3)
(323a241) Doyle Veron.....b. 11-10-1930.
(323a242) Flory Heron.....b. 12-17-1931.
(323a243) Audrey.....b. 5-5-1935.

(323a245) CHILDREN OF OSCAR HENRY ROBERTS (323a6) and CLARA SALLIE GUTHRIE

He was born 9-1-1869 m. 12-2-1901 Died 3-21-1939
She was born 11-30-1877 Died 9-23-1937
Children as follows: (6)
(323a246) Earl Eligh.....b. 10-17-1903; m. 10-17-1935 to Jewell May Jackson (323a252).
(323a247) Roy Rogan.....b. 4-8-1905; m. 4-16-1942 to Lolia Lee Roberts N/C.
(323a248) Grace.....b. 11-30-1908 single.
(323a249) Gladis.....b. 11-30-1908 single.
(323a250) Homer K.....b. 12-3-1900; m. 4-14-1934 to Myrtle Lue Millsap N/C.
(323a251) Basil Boswell.....b. 12-3-1900 single and died 4-13-1945.

(323a252) CHILDREN OF EARL ELIGH ROBERTS, Honey Grove, (323a246) Texas and JEWELL MAY JACKSON

He was born 10-17-1903 m. 10-17-1935
She was born ——
Children as follows: (3)
(323a253) Harold Gean.....b. 1-30-1937.
(323a254) Donnelly Earl.....b. 4-25-1938.
(323a255) Deloris Jo.....b. 11-18-1940.

(323a256) CHILDREN OF IDA LILLIE ROBERTS (323a8) and JOHN WILLIAMS

She was born 1-10-1874 m. ——
He was born ——

Children as follows: (3)
(323a257) Guy.....b. ——.
(323a258) Laura.....b. ——.
(323a259) Jeff.....b. ——.
Nothing more could be learned.

(323a270) CHILDREN OF LAURA MAY ROBERTS, 3700 Euclid Ave., (323a9)
Dallas, Texas and GEORGE WILLIAM GILLETTE
She was born 7-20-1877 m. 12-31-1908 She died 2-5-1937
He was born 6-27-1873
Children as follows: (1)
(323a271) Elizabeth Jane.....b. 1-18-1917; m. 11-?-1943 to Edward James Henry N/C, he was b. 12-27-1917.

(323a272) CHILDREN OF ERNEST GANT ROBERTS, 716 Sylvania, (323a10)
Fort Worth, Texas and HETTIE M. JONES
He was born 10-10-1881 m. 8-7-1911
She was born 11-24-1884
Children as follows: (4)
(323a273) Ralph Raymond.....b. 10-2-1913; m. 1933 to Leah Pearl Jones N/C.
(323a274) Ernest Gant, Jr.....b. 3-25-1917 single.
(323a275) Manetta Mary.....b. 7-17-1921; m. 11-9-1940 to J. B. Williams, Jr. (323a277).
(323a276) Alvin Alonzo.....b. 8-17-1925 single.

(323a277) CHILDREN OF MANETTA MARY ROBERTS (323a275)
and J. B. WILLIAMS, JR.
(323a278) Linda Ann.....b. 7-29-1944.

(324a1) CHILDREN OF JAMES ROGAN THOMAS (Tenn. & Tex.) (223)
and SARAH ANN WATTS, 1st wife
He was born 10-14-1839 m. 1865 He died 5-1-1915
She was born 1840 She died 2-1-1882
and MRS. EMMA STRAYHORN, 2nd wife
She was born 9-17-1851 m. 11-?-1886 She died 8-28-1933
Children as follows: (8)
(324a2) Minnie Alma.....b. 8-28-1866; m. 10-22-1887 to John James Switzer (324a10).
(324a3) Sidney Johnston.....b. 9-23-1868; m. 3-31-1892 to Ellen Stuart Sellers (324a33).
(324a4) Lucien Landon.....b. 11-16-1870; m. 1-12-1898 to Dora Drake(324a42).
(324a5) James Eugene.....b. 5-3-1875; m. 2-?-1898 to Lucy Greene (324a50).
(324a6) William Weldon.....b. 5-3-1878 remained single.
(324a7) Vida.....b. 2-25-1888; m. 6-9-1910 to Addison Wright McNeill N/C.
(324a8) Clyde Rogan.....b. 2-17-1890; m. 1st to Charlotte Vinson (324a56) 2nd to Helen Gorham.
(324a9) Madelle.....b. 8-4-1891; m. 3-31-1914 to William Edward Hawkins (324a60).

(324a10) CHILDREN OF MINNIE ALMA THOMAS (324a2)
and JOHN JAMES SWITZER
He was born 11-14-1863 He died 3-11-1933
She was born 8-28-1866 m. 10-22-1887 She died 12-7-1944
Children as follows: (9)
(324a11) Stanley Thomas.....b. 2-9-1889; m. 8-9-1921 to Mary Blanche Carmichael (324a20).

(324a12) Alma May.....b. 3-21-1892; m. 9-16-1919 to Washington Irvin Willis (324a22).
(324a13) Herman Lamar.....b. 5-17-1894; m. 7-4-1930 to Madge McLoud N/C.
(324a14) John Rogan.....b. 12-3-1896; m. 7-1-1923 to Mildred Hayes (324a28)
(324a15) Edgar Lanham.....b. 1-31-1899 single.
(324a16) Infant.....b. 6-28-1900 died in infancy.
(324a17) Orin Frederick.....b. 7-28-1901; m. 10-15-1943 to Thelma Wilhite King N/C.
(324a18) Cora Alleyne.....b. 1-2-1906; m. 8-8-1931 to Frank K. Dabney (324a31).
(324a19) Walter Maxwell.....b. 10-21-1909; m. 11-1-1941 to Adele Steinman N/C.

(324a20) CHILDREN OF STANLEY THOMAS SWITZER, 421 S. Bixel St. (324a11)
Los Angeles, California and MARY BLANCHE CARMICHAEL
He was born 2-9-1889 m. 8-9-1921
She was born ——
Children as follows: (1)
(324a21) Stanley Thomas, Jr....b. 6-15-1925; m. 4-28-1945 to Mary DiDomenico.

(324a22) CHILDREN OF ALMA MAY SWITZER, 818 East Div Street (324a12)
Arlington, Texas and WASHINGTON IRVIN WILLIS
He was born 3-14-1891
She was born 3-21-1892 m. 9-16-1919
Children as follows: (5)
(324a23) Thelma Alleyne.....b. 9-4-1920.
(324a24) Frances Alma.....b. 12-23-1921 and died 10-31-1922.
(324a25) Stanley Ray.....b. 8-6-1924 and died 1-27-1928.
(324a26) Charles Lynn.....b. 10-13-1925.
(324a27) John Marvin.....b. 12-30-1928.

(324a28) CHILDREN OF JOHN ROGAN SWITZER (324a14)
and MILDRED HAYES
He was born 12-3-1896 m. July, 1923
She was born 8-11-1904
Children as follows: (2)
(324a29) Bettye Jean.....b. 7-13-1924.
(324a30) John Rogan, Jr.....b. 1-1-1931.

(324a31) CHILDREN OF CORA ALLEYNE SWITZER (324a18)
and FRANK D. DABNEY
She was born 1-2-1906 m. 8-8-1931
He was born 10-12-1899
Children as follows: (1)
(324a32) Robert Louise.....b. 9-24-1933.

(324a33) CHILDREN OF SIDNEY JOHNSTON THOMAS (324a3)
707 West Tenth Street, Austin, Texas and ELLEN STUART SELLERS
He was born 9-23-1868 m. 3-31-1892 He died 5-7-1913
She was born 10-19-1871
Children as follows: (2)
(324a34) Sellers Johnston.....b. 1-13-1897; m. 1-4-1923 to Loretta Grim (324a36).
(324a35) Sidney Johnston, Jr....b. 2-23-1904; m. 1st 8-11-1925 to Dorothy Eargle (324a38); m. 2d 6-12-1935 to Dorothy Haywood Moulton.

(324a36) CHILDREN OF SELLERS JOHNSTON THOMAS (324a34)
Houston, Texas and LORETTA GRIM
He was born 1-13-1897 m. 1-4-1923
She was born 4-7-1899
Children as follows: (1)
(324a37) Sellers Johnston, Jr. . . .b. 1-18-1925.

(324a38) CHILDREN OF SIDNEY JOHNSTON THOMAS, JR., 115 Bryn (324a35)
Mawr, Albuquerque, New Mexico and DOROTHY EARGLE, 1st wife
He was born 2-23-1904 m. 8-11-1925
She was born 10-4-1905 She died 3-5-1945
and DOROTHY HAYWOOD MOULTON, 2nd wife
She was born 7-26-1904 m. 6-12-1935
Children as follows: (3)
(324a39) Sidney Johnston, III . .b. 5-17-1926.
(324a40) Dorothy Gene . . . . . .b. 11-18-1927.
(324a41) Henrietta . . . . . .b. 5-24-1929.

(324a42) CHILDREN OF LUCIEN LANDON THOMAS, 1909 Cadiz, (324a4)
Dallas, Texas and ETHLINE DORA DRAKE
He was born 11-16-1870 m. 1-12-1898
She was born 1876
Children as follows: (2)
(324a43) Charles Landon . . . . . .b. 10-28-1898; m. 6-17-1920 to Edith Susie Yeargan (324a45).
(324a44) Hubert Drake . . . . . .b. 2-26-1900 single.

(324a45) CHILDREN OF CHARLES LANDON THOMAS (324a43)
3 Waverly Place, Utica, New York and EDITH SUSIE YEARGAN
He was born 10-28-1898 m. 6-17-1920
She was born 11-15-1900
Children as follows: (4)
(324a46) Hubert Landon . . . . . .b. 5-23-1923; m. 2-3-1945 to Elsie May Sheffer.
(324a47) Charles Edmond . . . . . .b. 6-20-1926.
(324a48) Robert Drake . . . . . .b. 5-10-1932.
(324a49) Harvey Richard . . . . . .b. 5-28-1939.

(324a50) CHILDREN OF JAMES EUGENE THOMAS, California (324a5)
and LUCY GREEN
He was born 1875 m. February, 1898
She was born 1-25-1875 She died 1-18-1942
Children as follows: (1)
(324a51) Jeffie Elizabeth . . . . . .b. ——; m. 6-3-1931 to Harry Walter Erwin (324a52)

(324a52) CHILDREN OF JEFFIE ELIZABETH THOMAS, Box 398, (324a51)
Tomball, Texas and HARRY WALTER ERWIN
She was born ——, Comanche, Texas; m. 6-3-1931
He was born ——, Pittsburgh, Penna.
Children as follows: (3)
(324a53) Nancy Claire . . . . . .b. 9-12-1935.
(324a54) Harry Walter, Jr. . . . . .b. 12-11-1937.
(324a55) Daniel Greene . . . . . .b. 2-12-1939.

(324a56) CHILDREN OF CLYDE ROGAN THOMAS, 110 Frances Street (324a8)
Dallas, Texas and CHARLOTTE VINSON, 1st wife
He was born 2-17-1890 m. ——
She was born ——
and HELEN GORHAM, 2nd wife
She was born 12-24-1901 m. 9-26-1933

Children as follows: (3)
(324a57) Melvil.....b. 3-7-1935.
(324a58) Vida Elaine.....b. 11-21-1936.
(324a59) Kenneth Daryl.....b. 10-7-1939.

(324a60) CHILDREN OF MADELLE THOMAS, 818 Coombs Creek Drive, (324a9)
Dallas 11, Texas and WILLIAM EDWARD HAWKINS
She was born 8-4-1891 m. 3-31-1914
He was born 7-24-1891
Children as follows: (3)
(324a61) William Neill.....b. 10-6-1915; m. 8-26-1942 to Mary Vandalia McMcMahan (324a64).
(324a62) James Rader.....b. 5-19-1918; m. 9-?-1943 to Anna Rose D'Elia (324a66).
(324a63) Robert Edward.....b. 7-24-1922.

(324a64) CHILDREN OF WILLIAM NEILL HAWKINS (324a61)
and MARY VANDALIA McMAHAN
He was born 10-6-1915 m. 8-26-1942
She was born 3-?-1921
Children as follows: (1)
(324a65) Alice Anne.....b. 10-13-1943.

(324a66) CHILDREN OF JAMES RADER HAWKINS (324a62)
and ANNA ROSE D'ELIA
He was born 5-19-1918 m. 9-?-1943
She was born 1-29-1915
Children as follows: (1)
(324a67) Thomas William.....b. 8-14-1944.

(325a1) CHILDREN OF SARAH JANETTE THOMAS **(224)**
and ANDREW JACKSON RILEY
She was born 4-16-1841 m. 1-17-1866 She died 4-14-1899
He was born 12-23-1840 He died 10-6-1906
Children as follows: (6)
(325a2) Benjamin Franklin....b. 12-1-1866; m. 12-24-1888 to Lucy Donohoe (325a8).
(325a3) Margaret Ellen.....b. 2-12-1869 and died 8-20-1871.
(325a4) Allen Lone.....b. 9-24-1871; m. 11-3-1895 to Violet Parson (325a56)
(325a5) Thomas Scott.....b. 10-30-1873; m. 5-12-1914 to Kate Terry (325a67).
(325a6) Jesse Mercer.....b. 9-3-1876; m. 10-18-1897 to Jennie Ward.
They moved to 776 Wanda, Long Beach, California.
(325a7) Ollie May.....b. 8-28-1878; m. 8-13-1899 to Ernest Oscar Parsons (325a75).

(325a8) CHILDREN OF B. FRANKLIN RILEY (325a2)
and LUCY ANN DONOHOE
He was born 12-1-1866 m. 12-24-1888 He died 1-23-1914
She was born 2-15-1866 She died 3-11-1912
Children as follows: (9)
(325a9) Horace.....b. in last part of 1889 and died in childhood.
(325a10) Mamie Estelle.....b. 3-13-1891; m. 6-28-1908 to Robert Elija Bass (325a18).
(325a11) Gordon Allen.....b. 9-18-1893; m. to Lillian Sides.
(325a12) James Mercer.....b. 12-13-1895 single.

(325a13) Mary Januette.....b. 11-5-1897; m. 11-29-1914 to Bonnie Sumner (325a43).
(325a14) Flora Millie.....b. 10-26-1899; m. Charles Richard Selfridge N/C.
(325a15) Ollie Arrilla.....b. 6-29-1905; m. 2-29-1924 to James Taylor (325a50). m. 11-22-1941 to Henry Ferrell Shotts.
(325a16) Andrew Jackson.....b. 6-6-1908; m. 7-14-1928 to Ruby Sellers (325a52).
(325a17) Infant.....b. 2-11-1912 and died about 1 week old.

(325a18) CHILDREN OF MAMIE ESTELLE RILEY, Route #1, Cayuga, Texas and ROBERT ELIJA BASS (325a10)
She was born 3-13-1891 m. 6-28-1908
He was born 11-6-1886
Children as follows: (7)
(325a19) Robert Elija, Jr.....b. 11-6-1909; m. 7-26-1929 to Faye Wallace (325a27).
(325a20) Verlie Velera.....b. 11-6-1911; m. 5-21-1929 to Johnnie Clay Hocutt (325a30).
(325a21) Mildred Allene.....b. 9-7-1917; m. 8-1-1936 to J. D. Ward (325a33).
(325a22) Gordon Andrew.....b. 5-5-1918; m. 12-27-1930 to Essie Frances Hambrick (325a36).
(325a23) Lora Lee.....b. 1-9-1923; m. 6-26-1940 to Orval Jefferson Sellers (325a40).
(325a24) Violet Oveda.....b. 3-16-1926; m. 8-28-1941 to Leamon Doyce Sellers.
(325a25) Millard Garland.....b. 1-27-1931 single.

(325a26) CHILDREN OF ROBERT ELIJA BASS, JR., Box 95, Arcadia, Texas and FAYE WALLACE (325a19)
He was born 11-6-1909 m. 7-26-1929
She was born 11-26-1909
Children as follows: (3)
(325a27) Dorene Florence.....b. 3-12-1934.
(325a28) Arvie Dean.....b. 1-28-1936.
(325a29) Edward Rodney.....b. 4-18-1938.

(325a30) CHILDREN OF VERLIE VELERA BASS, 507 North Lancaster, Dallas 8, Texas and JOHNNIE CLAY HOCUTT (325a20)
She was born 11-6-1911 m. 5-21-1929
He was born 3-10-—
Children as follows: (2)
(325a31) Alvin Burl.....b. 2-26-1930.
(325a32) Autrey Lavonne.....b. 2-27-1933.

(325a33) CHILDREN OF MILDRED ALLENE BASS, Venice, Louisiana and J. D. WARD (325a21)
She was born 9-7-1917 m. 8-1-1936
He was born 3-18-1916
Children as follows: (2)
(325a34) Carl Lee.....b. 6-10-1937
(325a35) Jerry Don.....b. 12-25-1941.

(325a36) CHILDREN OF GORDAN ANDREW BASS, Box 66, Medicine Park, Oklahoma and ESSIE FRANCES HAMBRICK (325a22)
He was born 5-5-1918 m. 12-27-1930
She was born 4-9-1914
Children as follows: (3)
(325a37) Harrel Andrew.....b. 10-8-1932.
(325a38) Elvin Earl.....b. 3-26-1937.
(325a39) Willard Dewey.....b. 8-25-1939.

(325a40) CHILDREN OF LORA LEE BASS, Route #1, Cayuga, Texas 325a (23)
and ORVAL JEFFERSON SELLERS

She was born 1-9-1923 m. 6-26-1940
He was born 10-6-1919.

Children as follows: (2)

(325a41) Edris Loraine.....b. 3-29-1940.
(325a42) Patricia Inez.....b. 7-2-1943.

(325a43) CHILDREN OF MARY JANUETTE RILEY, Canton, Texas (325a13)
and BONNIE SUMNER

She was born 11-5-1897 m. 11-29-1914
He was born 11-5-1898

Children as follows: (4)

(325a44) Laymon Louis.....b. 7-3-1916; m. 6-18-1939 to Juanita Montgomery (325a48).
(325a45) Waymon Odeal.....b. 6-1-1919 and died 6-1-1942.
(325a46) Agnes.....b. 12-12-1922; m. 8-7-1942 to W. A. Sebring N/C.
(325a47) Harold.....b. 12-25-1925; m. 5-10-1944 to Lois Brown.

(325a48) CHILDREN OF LAYMON LOUIS SUMNER (325a44)
and JUANITA MONTGOMERY

He was born 7-3-1916 m. 6-18-1939
She was born 9-20-1922

Children as follows: (1)

(325a49) Bonnie Louis.....b. 9-24-1940.

(325a50) CHILDREN OF OLLIE ARRILLA RILEY, 1422 Caddo Street, (325a15)
Dallas, Texas and 1st husband JAMES TAYLOR

She was born 6-29-1905 m. 2-29-1924
He was born 1-24-1905 He died 5-26-1925
and 2nd husband HENRY FERRELL SHOTTS
He was born 9-15-1910 m. 11-22-1941

Children as follows: (1)

(325a51) James Arvel.....b. 2-16-1925.

(325a52) CHILDREN OF ANDREW JACKSON RILEY, Cayuga, Texas (325a16)
and RUBY MAE SELLERS

He was born 6-6-1908 m. 7-14-1928
She was born 10-4-1911

Children as follows: (3)

(325a53) Elmer J.....b. 10-3-1929.
(325a54) Cornel.....b. 3-25-1934.
(325a55) Lionel.....b. 3-25-1934.

(325a56) CHILDREN OF ALLEN LONE RILEY, Route #1, Canton, Texas (325a4)
and MARTHA VIOLET PARSONS

He was born 9-24-1871 m. 11-3-1895
She was born 10-5-1874

Children as follows: (3)

(325a57) Herbert H.....b. 11-20-1900; m. 9-12-1921 to Inez Downing (325a60).
(325a58) Andrew Jackson.....b. 11-10-1902; m. 8-26-1926 to Mattie Land Dussell (325a64).
(325a59) Truman R.....b. 3-15-1909; m. 8-28-1937 to Marguerite Rodgess N/C.

ROY Z. THOMAS 589
Rock Hill, S. C.

CHARLES L THOMAS 324A43
Utica, N. Y.

LILBURN C. THOMAS
321A60
Hot Springs, Ark.

JOSEPH C. THOMAS 542
Adamstown, Md.

REV. ARTHUR L. THOMAS
AND WIFE 329A4
Sacramento, Calif.

ROY THOMAS 369A21
Muskegon, Mich.

The oldest living male descendants of John Thomas (1) bearing t
Thomas name in the states named. Number following each name is t
index number.

(325a60) CHILDREN OF HERBERT H. RILEY, Martins Mills, Texas (325a57)
and INEZ DOWNING

He was born 11-20-1900 m. 9-12-1921
She was born 1-28-1902
Children as follows: (3)
(325a61) Horace E.....b. 10-14-1925.
(325a62) Frank Allen.....b. 2-12-1932.
(325a63) Laverne.....b. 1-25-1934.

(325a64) CHILDREN OF A. JACKSON RILEY, Wills Point, Texas (325a58)
and MATTIE LAND DUSSELL

He was born 11-10-1902 m. 8-26-1926
She was born ——
Children as follows: (2)
(325a65) Margaret.....b. 8-1-1927.
(325a66) Jackson H.....b. 10-5-1928.

(325a67) CHILDREN OF THOMAS SCOTT RILEY, 776 Via Wanda Street, (325a5)
Long Beach, California and KATE TERRY

He was born 10-30-1873 m. 5-12-1914 Died ——
She was born ——
Children as follows: (1)
(325a68) Mary Frances.....b. ——
She is supposed to be living in Dallas, but nothing more is learned.

(325a75) CHILDREN OF OLLIE MAY RILEY, Hereford, Texas (325a7)
and ERNEST OSCAR PARSONS

She was born 8-28-1878 m. 8-13-1899
He was born 2-2-1876
Children as follows: (8)
(325a76) Grady.....b. 7-5-1900; m. 8-24-1922 to Vernis Ellie Poole (325a84).
(325a77) Mary Olive.....b. 12-8-1901 and died 6-3-1903.
(325a78) Maude Violet.....b. 11-30-1903; m. 11-30-1922 to Aubrey Talley (325a88).
(325a79) Edmond Jason.....b. 1-26-1905; m. 4-26-1936 to Hazel Hubbard (325a90).
(325a80) Oma Faye.....b. 11-12-1907; m. 12-24-1927 to Arthur Reed (325a93).
(325a81) Theron Jackson(Buck).b. 9-15-1909; m. 10-15-1932 to Helen Stephenson (325a96).
(325a82) Orin.....b. 7-7-1912 single.
(325a83) Sarah Pauline.....b. 2-14-1914; m. 1-5-1936 to J. E. Battenfield (325a100).

(325a84) CHILDREN OF GRADY PARSONS, Hereford, Texas (325a76)
and VERNIS ELLIE POOL

He was born 7-5-1900 m. 8-24-1922
She was born 1-3-1904
Children as follows: (3)
(325a85) Richard Harold.....b. 7-31-1923; m. 10-2-1943 to Mildred Laverne Wright N/C, he died 8-7-1945.
(325a86) Ella Mae.....b. 4-29-1926.
(325a87) Andrew Jackson.....b. 5-7-1929.

(325a88) CHILDREN OF MAUDE VIOLET PARSONS, Alton Road, (325a78)
Plainview, Texas and AUBREY TALLEY
She was born 11-30-1903 m. 11-30-1922
He was born 10-20-1898
Children as follows: (1)
(325a89) Audrey Faye.....b. 2-20-1928.

(325a90) CHILDREN OF EDMOND JASON PARSONS, Amarillo, Texas (325a79)
and HAZEL IDA FRANCES HUBBARD
He was born 1-26-1905 m. 4-26-1936
She was born 11-23-1909
Children as follows: (2)
(325a91) Bobby Dean.....b. 8-19-1937.
(325a92) Hazel Annette.....b. 4-11-1944.

(325a93) CHILDREN OF OMA FAYE PARSONS (325a80)
and ARTHUR D. REED
She was born 11-12-1907 m. 12-24-1927 She died 6-10-1941
He was born 1-7-1905
Children as follows: (2)
(325a94) Ernest Donald.....b. 12-12-1933.
(325a95) Mary Louese.....b. 5-10-1935.

(325a96) CHILDREN OF THERON JACKSON (BUCK) PARSONS (325a81)
Hereford, Texas and HELEN STEPHENSON
He was born 9-15-1909 m. 10-15-1932
She was born 2-15-1913
Children as follows: (3)
(325a97) Floyd Dean.....b. 4-11-1934.
(325a98) Don Ray.....b. 2-20-1937.
(325a99) Nancy Carol.....b. 1-31-1942.

(325a100) CHILDREN OF SARAH PAULINE PARSONS, 1711 Lincoln St. (325a83)
Amarillo, Texas and JAMES EMMETT BATTENFIELD
She was born 2-14-1914 m. 1-5-1936
He was born 1-8-1888
Children as follows: (3)
(325a101) Jimmy Dale.....b. 3-27-1932.
(325a102) Thelma Evelyn.....b. 6-4-1937.
(325a103) Betty Faye.....b. 2-16-1939.

(328a1) CHILDREN OF FRANCES (FANNIE) ANN THOMAS (227)
and JESSE ELLIS TUNNELL
She was born 1-27-1849 m. 7-27-1869 She died 7-5-1937 (Tex.)
He was born 8-15-1845 He died 3-27-1928 (Tex.)
Children as follows: (12)
(328a1a) Edna Ella.....b. 6-14-1870; m. 1st 5-27-1891 to Edward Brenton Walker N/C. 2nd 3-7-1921 to Dr. William Francis Treat N/C. She died 8-14-1943.
(328a2) Gaius.....b. 9-18-1871; m. 8-7-1901 to Mary Hairston (328a13)
(328a3) Judson Thomas.....b. 6-18-1873; m. 11-30-1902 to Mary Alice Lowe (328a26).
(328a4) Cyrus Alonzo.....b. 2-10-1875; m. 4-27-1897 to Cartha DeSpain (328a47).
(328a5) Elizabeth.....b. 1877 and died in infancy.
(328a6) Emmet.....b. 1-9-1879; m. 10-4-1904 to Lizzie Ophelia Green (328a54).

(328a7) James Lynn.....b. 2-18-1881; m. 12-8-1907 to Martha Beatrice Bolt (328a76).
(328a8) Effie Jane.....b. 5-21-1883; m. 6-25-1905 to Jesse W. Harris (328a82).
(328a9) Ivy Estella.....b. 5-14-1885; m. 5-10-1903 to Francis E. Russell (328a95).
(328a10) Myrtle Sidney.....b. 2-6-1887; m. 7-2-1922 to Henry Billington N/C.
(328a11) Jesse Franks.....b. 8-6-1889; m. 11-1-1911 to Emma Strawn(328a112)
(328a12) Amber.....b. 10-11-1891; m. 9-30-1908 to Thomas Braggs Basham (328a121).

(328a13) CHILDREN OF GAIUS TUNNELL, Quitaque, Texas (328a2) and MARY FRANCES HAIRSTON
He was born 9-18-1871 m. 8-7-1901 . He died 5-1-1934
She was born 1-4-1882
Children as follows: (2)
(328a14) Ernest Benton.....b. 6-7-1902; m. 11-3-1924 to Maizine Graddy (328a16).
(328a15) Clyde Alonzo.....b. 12-29-1904; m. 8-2-1926 to Agnes Swift (328a20).

(328a16) CHILDREN OF ERNEST BENTON TUNNELL, 905 Quincy, Plainview, Texas (328a14) and MAIZINE GRADDY
He was born 6-7-1902 m. 11-3-1924
She was born 11-3-1898
Children as follows: (3)
(328a17) Ernest Benton Jr.....b. 7-28-1925 and died 7-29-1935.
(328a18) Graddy.....b. 5-1-1928.
(328a19) Kenneth.....b. 5-31-1929.

(328a20) CHILDREN OF CLYDE ALONZO TUNNELL, Quitaque, Texas (328a15) and AGNES SWIFT
He was born 12-29-1904 m. 8-5-1926
She was born 4-25-1905
Children as follows: (5)
(328a21) Charlotte.....b. 7-29-1927.
(328a22) Eloise.....b. 7-16-1930.
(328a23) Fred Larry.....b. 5-26-1932.
(328a24) Richard.....b. 1-17-1934.
(328a25) Francis.....b. 11-3-1936.

(328a26) CHILDREN OF JUDSON THOMAS TUNNELL, Turkey, Texas (328a3) and MARY ALICE LOWE
He was born 6-18-1873 m. 11-30-1902
She was born 7-23-1885
Children as follows: (8)
(328a27) Jesse Edwards.....b. 12-20-1903 single. Chickasha, Oklahoma.
(328a28) Curtis Oliver.....b. 8-7-1905; m. 1-19-1926 to Davie Ellen Gibson (328a35).
(328a29) Edna Merle.....b. 1-8-1907; m. 1-19-1926 to Howard McGowan (328a39).
(328a30) Doyle Augustes.....b. 1-21-1909; m. 4-7-1932 to Mary June Crump N/C.
(328a31) Judson Thomas Jr.....b. 12-20-1910 and died 1-6-1911.
(328a32) Cora Alice.....b. 10-9-1918; m. 10-25-1942 to Johnie Trelsus Lacy (328a45).

(328a33) Bill Tunnell.....b. 12-13-1920; m. 5-18-1938 to Majorie Dell Wakefield N/C.
(328a34) Thomas Lowe.....b. 10-19-1929 single.

(328a35) CHILDREN OF CURTIS OLIVER TUNNELL, Turkey, Texas (328a28) and DAVIE ELLEN GIBSON
He was born 8-7-1905 m. 1-19-1926
She was born 3-23-1906
Children as follows: (3)
(328a36) Wynona LaBelle.....b. 11-10-1929.
(328a37) Curtis Dale.....b. 1-24-1934.
(328a38) Gary Gibson.....b. 10-4-1941.

(328a39) CHILDREN OF EDNA MERLE TUNNELL, 312 East 75th St. (328a29) Shreveport, Louisiana and T. HOWARD McGOWAN
She was born 6-16-1904 m. 1-19-1926
He was born 1-8-1907
Children as follows: (5)
(328a40) Billy Howard.....b. 5-13-1927.
(328a41) Kenneth Dean.....b. 9-30-1929.
(328a42) Bessie Evlyn.....b. 10-1-1933.
(328a43) Jimmie Garland.....b. 9-22-1934.
(328a44) Barbara Lynn.....b. 6-24-1936.

(328a45) CHILDREN OF CORA ALICE TUNNELL, P. O. Box 23 (328a32) Wellington, Texas and JOHNIE IRELISIES LACY
She was born 10-9-1918 m. 10-25-1942
He was born 1-28-1911
Children as follows: (1)
(328a46) Bobby Lynette.....b. 2-3-1945.

(328a47) CHILDREN OF CYRUS ALONZO TUNNELL, Pharr, Texas (328a4) and CARTHA DESPAIN
He was born 2-10-1875 m. 4-27-1897 He died 10-2-1939
She was born 7-20-1876
Children as follows: (2)
(328a48) Lloyd Cyrus.....b. 3-7-1898; m. 4-10-1927 to Edith Bonifield (328a50)
(328a49) Carleta Elizabeth.....b. 9-11-1911; m. 9-1-1931 to Morris R. Smith (328a52).

(328a50) CHILDREN OF LLOYD CYRUS TUNNELL, Pharr, Texas (328a48) and EDITH BONIFIELD
He was born 3-7-1898 m. 4-10-1927
She was born 10-15-1905
Children as follows: (1)
(328a51) Robert Edward.....b. 7-7-1929.

(328a52) CHILDREN OF CARLETA ELIZABETH TUNNELL (328a49) Pharr, Texas and MORRIS R. SMITH
She was born 9-11-1911 m. 9-1-1931
He was born 5-11-1905
Children as follows: (1)
(328a53) Jack Morris.....b. 12-29-1933.

(328a54) CHILDREN OF EMMET TUNNELL, Electra, Texas (328a6) and LIZZIE OPHELIA GREEN
He was born 1-9-1879 m. 10-14-1904
She was born 10-11-1886

Children as follows: (10)

(328a55) Martin Edgar.....b. 1-6-1907 single.
(328a56) Leola Maye.....b. 7-12-1908; m. 12-8-1928 to Benjamin B. Higginbotham (328a65).
(328a57) Alma Lee.....b. 11-24-1909; m. 1-18-1929 to John Isaac Tinnin (328a68).
(328a58) E. B.....b. 6-13-1911 and died 6-23-1913.
(328a59) Erma Ruth.....b. 7-12-1914; m. 6-16-1940 to Milton Oscar Burns (328a70).
(328a60) Robert E.....b. 5-23-1916 and died 6-21-1916.
(328a61) Dorothy Nill.....b. 2-18-1920; m. 11-23-1941 to Charles Wallace Thomas (328a72).
(328a62) Earle Ray.....b. 12-8-1922 single.
(328a63) Janey Loveta.....b. 6-18-1924; m. 6-21-1942 to Henry Ford Graves (328a74).
(328a64) Billie Bob.....b. 11-20-1925; m. 5-23-1944 to Dorothy Williams.

(328a65) CHILDREN OF LEOLA MAYE TUNNELL, 527 South Nelson (328a56)
Pampa, Texas and BENJAMIN B. HIGGINBOTHAM
She was born 7-12-1908 m. 12-8-1928
He was born 8-17-1907
Children as follows: (2)
(328a66) Patsy Jean.....b. 8-17-1932.
(328a67) Jackie Don.....b. 5-31-1934.

(328a68) CHILDREN OF ALMA LEE TUNNELL, Borger, Texas (328a57)
and JOHN ISAAC TINNIN
She was born 11-24-1909 m. 1-18-1929
He was born 5-14-1906
Children as follows: (1)
(328a69) Peggy Earlene.....b. 7-18-1930.

(328a70) CHILDREN OF ERMA BURNS TUNNELL, Box 1101 (328a59)
Pampa, Texas and MILTON OSCAR BURNS
She was born 7-12-1914 m. 6-16-1940
He was born 10-11-1916
Children as follows: (1)
(328a71) Terry Wayne.....b. 8-21-1942.

(328a72) CHILDREN OF DOROTHY NELL TUNNELL, Box 412 (328a61)
Kingsville, Texas and CHARLEY WALLACE THOMAS
She was born 2-18-1920 m. 11-23-1941
He was born 3-17-1919
Children as follows: (1)
(328a73) Mikey Louise.....b. 3-10-1945.

(328a74) CHILDREN OF JANIE LOVETA TUNNELL (328a63)
211 East Roosevelt, Electra, Texas and HENRY FORD GRAVES
She was born 6-18-1924 m. 6-21-1942
He was born 12-23-1917
Children as follows: (1)
(328a75) Janey Lynn.....b. 4-20-1943.

(328a76) CHILDREN OF JAMES LYNN TUNNELL, Quitaque, Texas (328a7)
and MARTHA BEATRICE BOLT
He was born 2-18-1881 m. 12-8-1907 He died 3-17-1943
She was born 9-10-1885

Children as follows: (2)
(328a77) Olga Willa.....b. 12-16-1911; m. 11-7-1936 to Earl Bradford Hedgecoke N/C.
(328a78) Fannye Amelia.....b. 6-4-1914; m. 3-5-1937 to Alton A. Johnson (328a79).

(328a79) CHILDREN OF FANNYE AMELIA TUNNELL (328a78)
Quitaque, Texas and ALTON AMOS JOHNSON
She was born 6-4-1914 m. 3-5-1937
He was born 10-21-1906
Children as follows: (2)
(328a80) John Lynn.....b. 4-10-1938.
(328a81) Felix Michael.....b. 6-25-1940.

(328a82) CHILDREN OF EFFIE JANE TUNNELL, 3735 Noble St. (328a8)
Dallas, Texas and JESSE WHITEFIELD HARRIS
She was born 5-22-1883 m. 6-27-1905 She died 8-19-1913
He was born 9-13-1885
Children as follows: (2)
(328a83) Florrie Alide.....b. 7-25-1907; m. 7-25-1927 to Leonard Nuckols (328a85).
(328a84) Jesse Whitefield, Jr....b. 7-13-1911; m. 8-2-1931 to Elizabeth Newberry (328a88).

(328a85) CHILDREN OF FLORRIE ALIDE HARRIS (328a83)
and LEONARD NUCKOLS
She was born 7-25-1907 m. 7-25-1927
He was born 7-14-1906
Children as follows: (2)
(328a86) Margret Jane.....b. 12-8-1829.
(328a87) Lynn Edwin.....b. 6-7-1932.

(328a88) CHILDREN OF JESSE WHITEFIELD HARRIS, JR. (328a84)
and ELIZABETH NEWBERRY
He was born 7-13-1911 m. 8-2-1931
She was born 4-13-1913
Children as follows: (1)
(328a89) Ronald David.....b. 12-28-1941.

(328a95) CHILDREN OF IVY ESTELLA TUNNELL, Whitney, Texas (328a9)
and FRANCIS ERASTUS RUSSELL
She was born 5-14-1885 m. 5-10-1903
He was born 8-15-1878 He died 7-4-1947
Children as follows: (5)
(328a95a) Frances Irene..... .b. 6-2-1904; m. 5-20-1926 to John Ralph Knight (328a100).
(328a96) Myrtle Vivian.....b. 11-8-1906; m. 5-31-1929 to Olin Roberts (328a103)
(328a97) Bernice Virginia.....b. 6-16-1910; m. 11-23-1931 to Charles Tunstall (328a105).
(328a98) Dorothy.....b. 8-1-1913; m. 10-25-1936 to Lamon Meador (328a109).
(328a99) Frank Edwin.....b. 2-2-1916; m. 4-7-1940 to Helen Harper; she was born 10-17-1918, one son Frank Edwin, Jr., b. 11-6-1945.

(328a100) CHILDREN OF FRANCES IRENE RUSSELL (328a95a)
Pasadena, Texas and JOHN RALPH KNIGHT
She was born 6-2-1904 m. 5-20-1926
He was born 7-26-1906

Children as follows: (2)
(328a101) Billie Jean.....b. 4-27-1929.
(328a102) John Russell.....b. 1-1-1937.

(328a103) CHILDREN OF MYRTLE VIVIAN RUSSELL (328a96)
Pasadena, Texas and OLIN ROBERTS
She was born 11-8-1906 m. 5-31-1929
He was born 10-3-1904
Children as follows: (1)
(328a104) Dorothy Jane.....b. 1-5-1931.

(328a105) CHILDREN OF BERNICE VIRGINIA RUSSELL (328a97)
Dayton, Texas and CHARLES TUNSTALL
She was born 6-16-1910 m. 11-23-1931
He was born 5-28-1898
Children as follows: (3)
(328a106) Joyce.....b. 10-4-1933.
(328a107) Joan.....b. 10-4-1933
(328a108) Charlene.....b. 11-8-1935.

(328a109) CHILDREN OF DOROTHY RUSSELL, Itaska, Texas (328a98)
and LAMON MEADOR
She was born 8-1-1913 m. 10-25-1936
He was born 4-25-1910
Children as follows: (2)
(328a110) Marilyn Ann.....b. 12-15-1937.
(328a111) Richard Lamon.....b. 2-4-1945.

(328a112) CHILDREN OF JESSE FRANKS TUNNELL (328a11)
4709 Camino Viultas, San Diego, California and EMMA STRAWN
He was born 8-6-1889 m. 11-1-1911
She was born 9-30-1888
Children as follows: (3)
(328a113) Jack Bryan.....b. 7-29-1912; m. 10-28-1931 to Vivian Reba Payne (328a116).
(328a114) Robbie Joe.....b. 9-27-1916 single.
(328a115) James Frank.....b. 6-9-1918 single.

(328a116) CHILDREN OF JACK BRYAN TUNNELL, 624 Sunset Street (328a113)
Salinas, California and VIVIAN REBA PAYNE
He was born 7-29-1912 m. 10-28-1931
She was born 7-17-1913
Children as follows: (4)
(328a117) Anita Marie.....b. 4-21-1935.
(328a118) Carole Joan.....b. 10-30-1939.
(328a119) Lena Dale.....b. 3-14-1941.
(328a120) Judy Ann.....b. 7-3-1944.

(328a121) CHILDREN OF AMBER TUNNELL, Whitney, Texas (328a12)
and THOMAS BRAGGS BASHAM
She was born 10-11-1891 m. 9-30-1908
He was born 1-4-1888
Children as follows: (4)
(328a122) Eugene Porter.....b. 2-12-1910; m. 1st 5-24-1930 to Zelma Fay Akin N/C, 2nd 10-1-1941 to Nita Reynolds (328a127).
(328a123) Fred Thomas.....b. 11-16-1913; m. 3-22-1931 to Jennie Mae Nuckles (328a131).

RAY THOMAS 38A43
La Porte City, Iowa

CHARLES THOMAS 38A41
Gary, S. D.

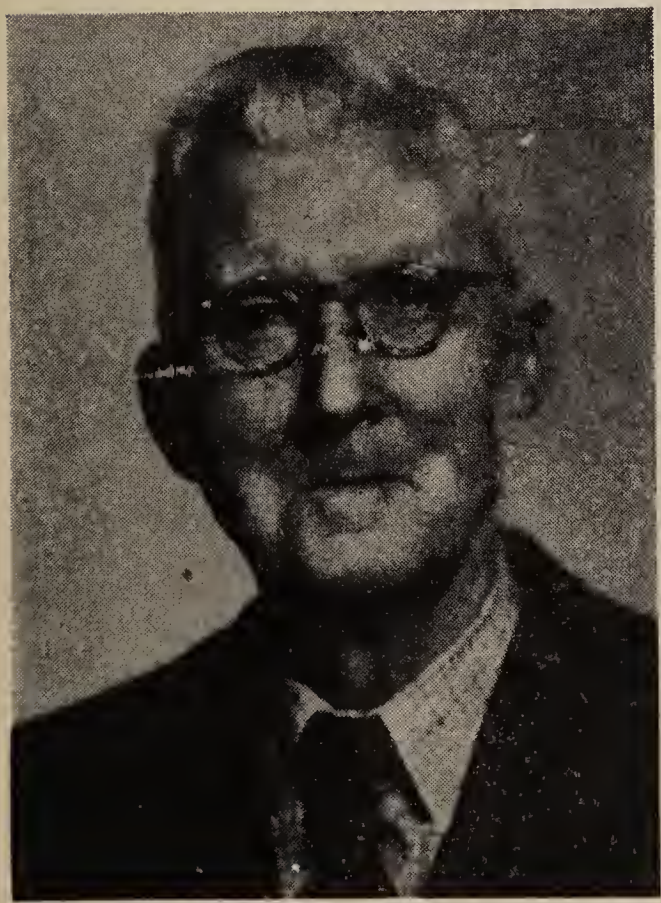

LUCIEN L. THOMAS 324A4
Texas

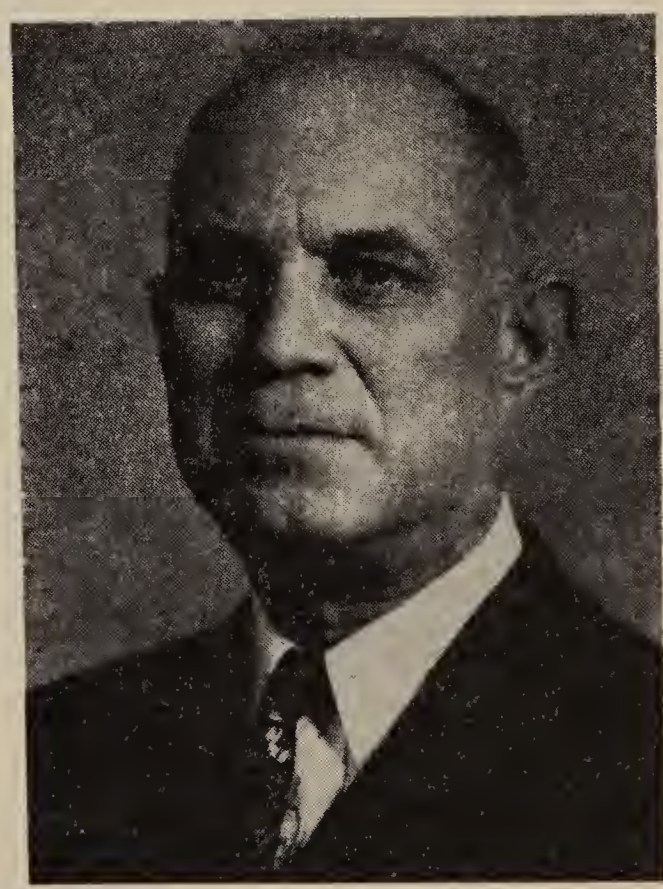

ROY THOMAS 38A29
Seattle, Wash.

The oldest living male descendants of John Thomas (1) bearing the Thomas name in the states named. Number following each name is the index number.

(328a124) Charles Tunnell.....b. 6-14-1915; m. 12-26-1934 to Wilda Hensley.
(328a125) William Francis.....b. 12-12-1916; m. 1st 3-23-1933 to Della Mae Briggs, 2nd 3-23-1939 to Corynne Duncan (328a139).
(328a126) Nell.....b. 7-8-1923; m. 10-18-1941 to Joe Bailey Ward, Jr. (328a143).

(328a127) CHILDREN OF EUGENE PORTER BASHAM, Rt. 3, Box 115a (328a122) Wichita Falls, Texas and ZELMA FAY ATKINS, 1st wife
He was born 2-12-1910 m. 5-24-1930
She was born 10-10-1913
and NITA ODESSA REYNOLDS, 2nd wife
She was born 2-3-1918 m. 10-1-1941
Children as follows: (3)
(328a128) Eldon Benton.....b. 8-1-1936.
(328a129) Jerry Wayne.....b. 9-19-1942.
(328a130) Dannie Jerald.....b. 4-22-1945.

(328a131) CHILDREN OF FREDERICK THOMAS BASHAM (328a123) Whitney, Texas and JENNIE MAE NUCKLES
He was born 11-16-1913 m. 3-22-1931
She was born 11-2-1913
Children as follows: (3)
(328a132) Peggy Ann.....b. 11-6-1931.
(328a133) Frederick Thomas, Jr..b. 12-3-1932.
(328a134) Jan Alphonso.....b. 4-16-1937.
(328a134a) Gretchen.....b. 5-29-1946.

(328a135) CHILDREN OF CHARLES TUNNELL BASHAM (328a124) Iredell, Texas and WILDA HENSLEY
He was born 6-14-1915 m. 12-26-1934
She was born 5-3-1916
Children as follows: (3)
(328a136) Charles Oliver.....b. 6-22-1936.
(328a137) Wylie Douglas.....b. 1-16-1939.
(328a138) Gary Don.....b. 5-5-1943.

(328a139) CHILDREN OF WILLIAM FRANCIS BASHAM, Pharr, Texas(328a125) and DELLA MacBRIGGS, 1st wife
He was born 12-12-1916 m. 3-23-1933
She was born 2-22-1917
and CORYNNE DUNCAN, 2nd wife
She was born 5-24-1920 m. 3-23-1939
Children as follows: (3)
(328a140) William Francis, Jr....b. 5-25-1935.
(328a141) Glendil Jack.....b. 7-29-1942.
(328a142) Tommie Gene.....b. 1-20-1944.

(328a143) CHILDREN OF NELL BASHAM (328a126) and JOE BAILEY WARD, JR.
She was born 7-8-1923 m. 10-18-1941
He was born 12-13-1922
Children as follows: (1)
(328a144) Jean B.....b. 7-12-1944.
(328a145) Christina.....b. 3-17-1946.

(329a1) CHILDREN OF WALTER SCOTT THOMAS (228)
and DAMARIS ELIZABETH BOWMAN, 1st wife
He was born 4-15-1853 m. 5-11-1875 He died 8-12-1938
She was born 5-18-1857 She died 2-24-1915
and MRS. RONIE PERCILLA WEST, 2nd wife
She was born —— m. 4-11-1916
Children as follows: (18)

(329a2) Willie.....b. 2-21-1876; m. 1st 11-14-1897 to Ada Seago (329a20); m. 2nd 2-15-1913 to Eula O'Dell. m. 3rd 12-31-1924 to Lizzie Farmer N/C.
(329a3) Nora.....b. 9-21-1877; m. 5-30-1896 to Walter H. Hardin (329a41).
(329a4) Arthur.....b. 11-4-1878; m. 6-9-1903 to Ella Gladys Whitehead (329a53).
(329a5) Elmer.....b. 5-23-1880; m. 11-4-1900 to Eunice Seago (329a71).
(329a6) Eugenia Lee.....b. 8-16-1881; m. 2-22-1899 to Martin J. Wetzel (329a78).
(329a7) Alva.....b. 12-10-1883; m. 12-24-1908 to George O. Thomas (329a92).
(329a8) Beatrice.....b. 2-4-1885; and died 1-14-1886.
(329a9) Bertha.....b. 2-24-1887; m. 4-14-1907 to Marvin Payne White (329a94).
(329a10) Ethel.....b. 4-30-1888; m. 12-24-1916 to Willie Emmons Harrington (329a99).
(329a11) Florence.....b. 1-12-1890; m. 1st 8-9-1908 to Harold C. Cannon (329a105); m. 2nd 6-27-1915 to James N. Dodson.
(329a12) Vera.....b. 12-15-1891; m. 6-20-1920 to William Edgar Inmon N/C.
(329a13) Daphna.....b. 4-9-1894; m. 2-2-1929 to Albert Cope N/C. he born 11-7-1875.
(329a14) Infant son.....b. 11-4-1895; and died 11-4-1895.
(329a15) Floyd.....b. 2-23-1897; m. 5-20-1918 to Bertha Jewell Richards (329a112).
(329a16) Marvin.....b. 4-5-1899; m. to Lillian Hull (329a118).
(329a17) Pearl.....b. 8-12-1901; m. 10-20-1918 to Elbert Okron Elliott (329a121).
(329a18) Jessie Scott.....b. 3-18-1917; m. 10-10-1935 to James Boyd House (329a124).
(329a19) Ronell Evalee.....b. 5-6-1921; m. 5-20-1942 to William B. Simmons N/C; he born 4-15-1920.

(329a20) CHILDREN OF WILLIE THOMAS, 702 Avenue O (329a2)
Lubbock, Texas and ADA SEAGO, 1st wife
He was born 2-21-1876 m. 11-14-1897
She was born 5-16-1877 She died 5-28-1912
and EULA ELLEN O'DELL, 2nd wife
She was born 7-22-1884 m. 2-15-1913
and LIZZIE FARMER, 3rd wife N/C.
She was born 10-2-1879 m. 12-31-1924
Children as follows: (10)

(329a21) Austin.....b. 10-7-1898; m. 9-5-1924 to Bertha Louise Robinson (329a31).
(329a22) Eva.....b. 11-11-1900; and died 6-27-1932.
(329a23) Flora.....b. 2-13-1905; m. 6-21-1924 to Charlie Trice Robinson (329a33).
(329a24) T. K.....b. 11-25-1909; m. 4-2-1937 to Seneth Jolly N/C.

(329a25) Ada.....b. 11-1-1911; m. 7-1-1933 to Louie Ester Carroll (329a37).
(329a26) Napoleon.....b. 11-15-1913; m. 5-29-1941 to Olla Reed.
(329a27) Curtis.....b. 2-15-1915; m. 12-16-1944 to Theressa Lampa.
(329a28) Son.....b. 3-3-1917; and died 3-17-1917.
(329a29) Ruth Doretta.....b. 7-24-1918; single.
(329a30) Willie Jack.....b. 11-13-1919.

(329a31) CHILDREN OF AUSTIN THOMAS, 325 Gretna Greenway (329a21)
W. Los Angeles and BERTHA LOUISE ROBINSON
He was born 10-7-1898 m. 9-5-1924
She was born 10-15-1898
Children as follows: (2)
(329a32) Margaret Ann.....b. 6-27-1930.
(329a32a) Louise Elizabeth.....b. 2-20-1936.

(329a33) CHILDREN OF FLORA THOMAS, 3606 J., Galveston, Texas (329a23)
and CHARLIE TRICE ROBINSON
She was born 2-13-1905 m. 6-21-1924
He was born 6-9-1903
Children as follows: (3)
(329a34) Billy Jack.....b. 1-6-1927; and died 8-16-1929.
(329a35) Loyce Elaine.....b. 3-11-1933.
(329a36) Charles Thomas.....b. 2-8-1938.

(329a37) CHILDREN OF ADA THOMAS, 3606 J., Galveston, Texas (329a25)
and LOUIE ESTER CARROLL
She was born 11-1-1911 m. 7-1-1933
He was born 9-28-1900
Children as follows: (3)
(329a38) Donald Owen.....b. 7-24-1935.
(329a39) Robert Lee.....b. 3-23-1938; and died 5-16-1938.
(329a40) Paula Ann.....b. 4-1-1940.

(329a41) CHILDREN OF NORA THOMAS, Route #4, Comanche, Texas (329a3)
and WALTER H. HARDIN
She was born 9-21-1877 m. 5-30-1896 She died 10-25-1910
He was born 6-13-1875
Children as follows: (5)
(329a42) Marlin.....b. 11-22-1899; m. 11-24-1924 to Bessie Martin N/C.
(329a43) Nelson.....b. 8-28-1901; and died 1-16-1919.
(329a44) Twin.....b. 8-28-1901; and died at birth.
(329a45) Carl.....b. 5-16-1904; single.
(329a46) Opal Veda.....b. 4-30-1906; m. 7-28-1928 to Earl Sherwood McDonald (329a47).

(329a47) CHILDREN OF OPAL VEDA HARDIN, Comanche, Texas (329a46)
and EARL SHERWOOD McDONALD
She was born 4-30-1906 m. 7-28-1928
He was born 1-15-1899
Children as follows: (5)
(329a48) Doris Ruth.....b. 5-9-1929.
(329a49) Roy Carl.....b. 8-26-1934.
(329a50) Frances Earline.....b. 7-22-1936.
(329a51) Charlie Jean.....b. 4-29-1945.
(329a52) Sherlie Ann.....b. 4-29-1945.

(329a53) CHILDREN OF ARTHUR L. THOMAS, 1260 33rd Street (329a4)
Sacramento, California and ELLA GLADYS WHITEHEAD
He was born 11-4-1878 m. 6-9-1903
She was born 10-21-1883
Children as follows: (10)
(329a54) Ida May.....b. 5-3-1904; m. 1st 1935 to Lewellyn Carlock N/C; m. 2nd 3-15-1942 to H. M. Harter N/C.
(329a55) Annie Elizabeth.....b. 6-15-1906; m. 6-0-1931 to Paul H. Ensign (329a64)
(329a56) Edward Bonner.....b. 10-5-1908; m. 10-12-1929 to Danna Marie Clay (329a67).
(329a57) Seth Ward.....b. 12-25-1910; and died 10-29-1932.
(329a58) Emily Ruth.....b. 6-8-1913; m. 12-1-1943 to Ray C. Reeves.
(329a59) Helen Louise.....b. 12-13-1916; m. 11-14-1943 to Charles E. Harbour (329a70b).
(329a60) Robert Ellsworth.....b-23-1919; and died 7-21-1942.
(329a61) William Arthur.....b. 6-23-1919; m. 6-9-1943 to Rose Mary Saiz N/C.
(329a62) Walter Lambuth.....b. 5-29-1921; m. 8-3-1945 to Ethel Mae Sandy.
(329a63) Virginia Lee.....b. 12-31-1924; and died 9-29-1940.

(329a64) CHILDREN OF ANNIE ELIZABETH THOMAS (329a55)
1258 Roosevelt Ave., Salt Lake, Utah and PAUL H. ENSIGN
She was born 6-15-1906 m. June, 1931
He was born 8-21-1903
Children as follows: (2)
(329a65) Betty Gayle.....b. 10-27-1935.
(329a66) Alan Thomas.....b. 2-?-1939.

(329a67) CHILDREN OF EDWARD BONNER THOMAS, Rt. 2 (329a56)
Box 2010, Sacramento, Calif. and DANNA MARIE CLARK
He was born 10-5-1908 m. 10-12-1929
She was born 8-6-1908
Children as follows: (2)
(329a68) Edward Bonner, Jr....b. 2-21-1931.
(329a69) Robert William.....b. 1-20-1936.

(329a70) CHILDREN OF EMILY RUTH THOMAS, Norfolk Virginia (329a58)
and ROY C. REEVES
She was born 6-8-1913 m. Dec. 1943
He was born ——
Children as follows: (1)
(329a70a) Roy Thomas.....b. 2-7-1945.

(329a70b) CHILDREN OF HELEN LOUISE THOMAS, 1260 33rd Street (329a59)
Sacramento, Calif. and CHARLES EVERETT HARBOUR
She was born 12-13-1916 m. 11-14-1943
He was born 1-8-1911
Children as follows: (1)
(329a70c) Yvonne Louise.....b. 9-5-1945.

(329a71) CHILDREN OF ELMER THOMAS, Route #3, Comanche, Texas (329a5)
and EUNICE SEAGO
He was born 5-23-1880 m. 11-4-1900
She was born 9-7-1879 She died 4-5-1941
Children as follows: (3)
(329a72) Thurston.....b. 3-2-1903; m. 1-8-1939 to Clara Mae Seale N/C.

(329a73) Arol.....b. 10-5-1909; m. 7-4-1941 to Velma McManis (329a75).
(329a74) Villa.....b. 1-11-1913; m. 2-17-1940 to Raymond M. Carroll N/C.

(329a75) CHILDREN OF AROL THOMAS, Comanche, Texas (329a73) and VELMA McMANIS
He was born 10-5-1909 m. 7-4-1941
She was born 5-11-1915
Children as follows: (2)
(329a76) Ancel Dean.....b. 6-25-1942; and died 12-2-1943
(329a77) Norvel Wade.....b. 4-4-1945

(329a78) CHILDREN OF EUGENIA LEE THOMAS, Box 385 (329a6) Del Rio, Texas and MARTIN JULIUS WETZEL
She was born 8-16-1881 m 2-22-1899 She died 11-18-1918
He was born 9-7-1875
Children as follows: (5)
(329a79) Rosa Ilena.....b. 3-23-1900; m. 2-18-1918 to Sidney R. Bowers (329a86).
(329a80) Floy Menerva.....b. 4-24-1901; m. 1-3-1931 to D. D. Robinson (329a88).
(329a81) Wysong Orville.....b. 2-5-1904; m. 8-6-1944 to Ruby Woodruff.
(329a82) Infant Son.....b. 10-?-1910; and died 10-?-1910.
(329a83) Ernest Ray.....b. 4-28-1914; m. —— to —— (329a90).
(329a84) Twin Girl.....b. 4-28-1914; and died at birth.
(329a85) Dorothy Nell.....b. 8-25-1915; m. 1945 to B. E. Mabry.

(329a86) CHILDREN OF ROSA ILENA WETZEL, 1309 Eleventh St. (329a79) Brownwood, Texas and SIDNEY R. BOWERS
She was born 3-23-1900 m. 2-18-1918
He was born 10-18-1889
Children as follows: (1)
(329a87) Sidney R., Jr.....b. 2-7-1925.

(329a88) CHILDREN OF FLOY MENERVA WETZEO, 4720 Panola Ave. (329a80) Fort Worth, Texas and D. D. ROBINSON
She was born 4-24-1901 m. 1-3-1931
He was born —— He died 3-25-1946
Children as follows: (1)
(329a89) James Duncan.....b. 4-27-1937.

(329a90) CHILDREN OF ERNEST RAY WETZEL (329a83) and ——
He was born 4-28-1914 m. ——
She was born ——
Children as follows: (1)
(329a91) Girl about 6 yrs. old in 1945.

(329a92) CHILDREN OF ALVA THOMAS, 2524 Twentieth Street (329a7) Lubbock, Texas and GEORGE O. THOMAS
She was born 12-10-1883 m. 12-24-1908
He was born 3-1-1877 He died 4-17-1937
Children as follows: (1)
(329a93) O. P.....b. 4-28-1911; m. 10-2-1938 to Leona Kelly, one child, Janette, b. 6-21-1947

(329a94) CHILDREN OF BERTHA THOMAS, Box 684, Pecos, Texas (329a9)
and MARVIN PAYNE WHITE
She was born 2-24-1887 m. 4-14-1907
He was born 12-25-1883
Children as follows: (4)
(329a95) Rita.....b. 11-19-1910; m. 12-17-1927 to James C. Dowdy N/C.
(329a96) Elizabeth.....b. 7-20-1916; m. 7-9-1942 to John Edward Steele N/C.
(329a97) Edward Payne.....b. 8-10-1920; single.
(329a98) Earl.....b. 12-29-1913; and died 2-10-1934.

(329a99) CHILDREN OF ETHEL THOMAS, 2221 Seventh Street (329a10)
Lubbock, Texas and WILLIE EMMONS HARRINGTON
She was born 4-30-1888 m. 12-24-1916
He was born 11-17-1886 He died 5-4-1942
Children as follows: (4)
(329a100) Kenneth Thomas.....b. 11-9-1917; m. 9-26-1942 to Myrtie Mae Harris (329a105).
(329a101) Leslie Emmons.....b. 12-29-1918; and died 10-23-1939.
(329a102) Ralph Sanders.....b. 1-26-1920; single.
(329a103) Frances Beatrice.....b. 4-25-1924; m. 4-6-1945 to Miller Leroy Boling.

(329a104) CHILDREN OF KENNETH THOMAS HARRINGTON (329a100)
and MYRTIE MAE HARRIS
He was born 11-9-1917 m. 9-26-1942
She was born 11-6-1921
Children as follows: (1)
(329a104) Rondal Leslie.....b. 6-28-1944.

(329a105) CHILDREN OF FLORENCE THOMAS, 2324 Mitchell Ave. (329a11)
Waco, Texas and HAROLD C. CANNON, 1st husband
She was born 1-12-1890 m. 8-9-1908
He was born 12-?-1887 He died 2-3-1910
and JAMES N. DODSON, 2nd husband
He was born 12-18-1888 m. 6-27-1915
Children as follows: (2)
(329a106) Malcolm Olin.....b. 4-23-1909; m. 11-26-1933 to Dorothy Campbell (329a107a).
(329a107) Daphna Lee.....b. 7-26-1917; m. 8-24-1934 to John Leonard Randal (329a108).

(329a107a) CHILDREN OF MALCOLM OLIN CANNON (329a106)
and DOROTHY CAMPBELL
He was born 4-23-1909 m. 11-26-1933
She was born 9-4-
Children as follows: (2)
(329a107b) Harold LeRoy.....b. 9-11-1934 and died at birth.
(329a107c) Judy Mae.....b. 4-24-1938.

(329a108) CHILDREN OF DAPHNE LEE DODSON (329a107)
and JOHN LEONARD RANDAL
She was born 7-26-1917 m. 8-24-1934
He was born 6-26-1910 He died 2-22-1946

Children as follows: (3)
(329a109) John Paul.....b. 4-29-1935.
(329a110) Bobby Grace.....b. 1-25-1937.
(329a111) James Carrol.....b. 3-6-1939.
She was married 2d to Oral Edward Heistand, one child, Donna Edwina.

(329a112) CHILDREN OF FLOYD THOMAS, Dem. Star Route, Comanche, (329a15)
Texas and BERTHA JEWELL RICHARDS
He was born 2-23-1897 m. 5-20-1918
She was born 2-3-1898
Children as follows: (5)
(329a113) Wallace Hilton.....b. 5-29-1920; m. 2-14-1946 to Fern Hartgraves.
(329a114) Chester Reid.....b. 5-10-1922.
(329a115) Richard Eugene.....b. 9-21-1923.
(329a116) James Stanley.....b. 9-9-1926.
(329a117) Wendell Scott.....b. 2-3-1928.

(329a118) CHILDREN OF MARVIN THOMAS, 9 Sunset Drive (329a16)
Croton-on-Hudson, New York and LILLIAN HULL
He was born 4-5-1899 m. ——
She was born 3-21-1899
Children as follows: (2)
(329a119) Daphna.....b. 8-27-1925.
(329a120) Malcolm.....b. 2-9-1928.

(329a121) CHILDREN OF PEARL THOMAS, 1112 West Seventh Street (329a17)
Cisco, Texas and ELBERT OKRON ELLIOTT
She was born 8-12-1901 m. 10-20-1918
He was born 11-20-1897 He died 10-14-1938
Children as follows: (2)
(329a122) Violet Fern.....b. 11-22-1921; m. 1-20-1944 to Richard William Forrester.
(329a123) Joyce Marie.....b. 5-23-1929 single.

(329a124) CHILDREN OF JESSIE SCOTT THOMAS, Loraine, Texas (329a18)
and JAMES BOYD HOUSE
She was born 3-18-1917 m. 10-10-1935
He was born 1-12-1917
Children as follows: (2)
(329a125) James Boyd, Jr.....b. 1-4-1938.
(329a126) Charles Benefield.....b. 4-3-1942.

(350) CHILDREN OF GEORGE THOMAS of Hy of J(1), Frederick Co., Md.(26)
and 1st wife REBECCA ROGAN
He was born 5-3-1798 m. 3-15-1827 He died 3-23-1883 (M)
She was born 11-30-1811 She died 1-22-1829 (T)
Children as follows: (2)
(351) Catherine Susan.....b. 2-28-1828; m. 11-25-1851 to Frederick Markell (366).

(352) Henry Daniel.....b. 1-20-1829; m. 9-25-1856 to Rebecca Craig (369)
(353) and 2nd wife ANN MARY THOMAS of P of G(1).
She was born 3-2-1804 m. 5-30-1830 She died 2-8-1835 (T)
Children as follows: (3)
(354) Joseph Francis.....b. 2-24-1831; remained single and died 11-23-1919 (F).
(355) Thomas Michael.....b. 11-13-1832 and died 9-13-1861 (T).
(356) Ann Rebecca.....b. 9-14-1834; m. 1-23-1862 to Maurice H. Rhoderick (400)

These children are thus the great-grandchildren of both J(1) and G(1).

(357) and 3rd wife JULIA ANN HARGETT.
She was born 3-13-1813 m. 4-2-1836 She died 4-13-1879 Ⓜ

She was a half sister to the second wife; both the 2nd and 3rd wives being daughters of Barbara Shafer whose first husband was Peter Thomas of G(1) and whose second husband was John Hargett.

Children as follows: (9)

(357A) Charles Allen.....b. 3-9-1837; m. 5-21-1862 to Maranda C. Geisbert (448).
(358) Zacharias G.....b. 4-16-1839; m. 11-4-1864 to Louisa Grove (580).
(359) Richard Sylvester.....b. 10-11-1841 and died 12-27-1845 Ⓣ.
(360) John Franklin.....b. 2-9-1843; m. 1st 10-24-1865 to Mary E. Zimmerman (680); 2nd 10-13-1891 to Emily V. Zimmerman N/C.
(361) Cephas Mahlin.....b. 8-18-1845; m. 2-11-1874 to Sue E. Roop N/C; he died 1920Ⓕ. She was born 1845 and died 1913Ⓕ.
(362) Samuel Cornelius.....b. 4-26-1848; m. 1-14-1895 to Clara Buckey N/C; he died 7-24-1924, Ⓕ. She was born 11-22-1858; died 2-27-1917 Ⓕ.
(363) Curtis William.....b. 8-24-1851; m. 11-20-1877 to Abbie L. Thomas (776).
(364) Stephen A.....b. 11-21-1853; m. 3-13-1885 to Ella V. Thomas (806).
(365) Anna Mary.....b. 8-16-1858 and died 3-25-1859.

(366) CHILDREN OF CATHERINE SUSAN THOMAS of G of Hy of J(1) (351) and FREDERICK MARKELL
She was born 2-28-1828 m. 11-25-1851 She died 12-28-1900

Children as follows: (2)

(367) Charles Frederick.....b. 10-16-1855; m. 1-28-1902 to Sue Markell Rogan N/C. He died 7-5-1941. They lived in Birmingham, Ala.
(368) William.....Date of birth not known; he died young; unmarried.

(369) CHILDREN OF HENRY DANIEL THOMAS (352) and REBECCA CRAIG
He was born 1-20-1829 m. 9-25-1856 He died 6-12-1897 (Ill.)
She was born 4-11-1832 She died 3-12-1872 (Ill.)

This family was not included in the original genealogy because of my inability to contact any of the members. A letter of mine to the Newton, Ill. newspaper, the Mentor Democrat was published which led to an elderly lady writing me giving me the address of Henry's son. A letter addressed to him was forwarded to his daughter Mrs. McGee who with Mrs. Michels have been very helpful.

Children as follows: (5)

(369a1) Julia Abigail.....b. 1-22-1858 and died 3-14-1880.
(369a2) Sarah Elizabeth.....b. 10-17-1861; m. 12-27-1882 to Charles Benjamin Childres (369a6).
(369a3) George William.....b. 5-30-1865; m. 3-11-1889 to Laura Isabelle Oberholtzer (369a20).
(369a4) Maggie Jane.....b. 7-29-1868 and died 3-24-1870.
(369a5) Orpha Lena.... ....b. 12-14-1871 remained single.

(369a6) CHILDREN OF SARAH ELIZABETH (LIZZIE) THOMAS (369a2) Wakefield, Illinois and C. BENJAMIN CHILDRES
She was born 10-17-1861 m. 12-27-1882 She died 8-27-1900
He was born 4-5-1859 He died 5-26-1932

Children as follows: (2)
(369a7) Zilla Elva.....b. 7-18-1885 and died 2-?-1886.
(369a8) Anna Eve.....b. 3-4-1888; m. 2-12-1913 to Roy Michels (369a9)

(369a9) CHILDREN OF ANNA EVE CHILDRES, Wakefield, Illinois (369a8) and ROY MICHELS
She was born 3-4-1888 m. 2-12-1913
He was born 10-27-1891
Children as follows: (4)
(369a10) Clyde Vernon.....b. 10-14-1913 and died 10-5-1930.
(369a11) George Charles.....b. 12-25-1916 and died 6-29-1944.
(369a12) Elizabeth Lorraine....b. 7-28-1919; m. 3-6-1937 to Roscoe Austin Worrell (369a14).
(369a13) Helen Louise.....b. 10-14-1928.

(369a14) CHILDREN OF ELIZABETH LORRAINE MICHELS (369a12) Wakefield, Illinois and ROSCOE AUSTIN WORRELL
She was born 7-28-1919 m. 3-6-1937
He was born 9-21-1914
Children as follows: (5)
(369a15) Richard Austin.....b. 12-4-1937.
(369a16) Gerald Keith.....b. 6-6-1939.
(369a17) Charles Roy.....b. 12-16-1940.
(369a18) Jimmie Dean.....b. 9-24-1943.
(369a19) Roscoe Austin, Jr.....b. 9-22-1944.

(369a20) CHILDREN OF GEORGE WILLIAM THOMAS, Wakefield, (369a3) Illinois, St. Anthony, Iowa and LAURA ISABELLE OBERHOLTZER
He was born 5-30-1865 m. 3-11-1889 He died 3-12-1945
She was born 12-1-1865 She died 9-26-1917
Children as follows: (4)
(369a21) Henry Roy.....b. 1-3-1890; m. 1-25-1911 to Ruth Hauenstein (369a25).
(369a22) Minnie Florence.....b. 4-3-1892; m. 7-13-1911 to D. Earl Clark (329a46).
(369a23) Mary Rebecca.....b. 11-14-1894; m. 1-14-1914 to Marion McGee (369a60).
(369a24) Ella Lucille.....b. 7-23-1902; m. 10-26-1920 to Allen Serene (329a80).

(369a25) CHILDREN OF HENRY ROY THOMAS, 35 C Forest Homes, (369a21) Muskegon, Michigan and RUTH HAUENSTEIN
He was born 1-3-1890 m. 1-25-1911
She was born 5-12-1890
Children as follows: (5)
(369a26) Elmer Roy.....b. 12-14-1911; m. 5-?-1935 to Leone Waine (369a31)
(369a27) Russell Edwin.....b. 3-6-1913; m. 12-5-1941 to Almeda Beckstrom Parker (369a35).
(369a28) Helen Ruth.....b. 2-16-1914; m. 11-12-1936 to Carl Anderson (369a37).
(369a29) Gladys Viola.....b. 4-26-1915; m. 1-24-1935 to Leslie McClellan (369a40).
(369a30) Florence Leota.....b. 12-8-1917; m. 6-26-1937 to Clarence Thompson (369a43).

(369a31) CHILDREN OF ELMER ROY THOMAS, Fountain, Mich. (369a26) and LEONE WAINE
He was born 12-14-1911 m. 5-?-1935
She was born ——

Children as follows: (3)
(369a32) Raymond George.....b. 9-2-1937.
(369a33) Carol Jean.....b. 12-11-1939.
(369a34) Lois Ellen.....b. 12-17-1942.

(369a35) CHILDREN OF RUSSELL EDWIN THOMAS, 2206 Jeromy St., (369a27)
Muskegon, Mich. and ALMEDA PARKER
He was born 3-6-1913 m. 12-5-1941
She was born ——
Children as follows: (1)
(369a36) Roberta Irene.....b. 4-10-1943.

(369a37) CHILDREN OF HELEN RUTH THOMAS, Custer, Mich. (369a28)
and CARL ANDERSON
She was born 2-16-1914 m. 11-12-1936
He was born ——
Children as follows: (2)
(369a38) Ruth Christine.....b. 12-23-1938.
(369a39) Rita Doris.....b. 1-11-1940.

(369a40) CHILDREN OF GLADYS VIOLA THOMAS, Custer, Mich. (369a29)
and LESLIE McCLELLAN
She was born 4-26-1915 m. 1-24-1935
He was born ——
Children as follows: (2)
(369a41) Shirley Evelyn.....b. 1-19-1936.
(369a42) Maxine Mabel.....b. 11-21-1939.

(369a43) CHILDREN OF FLORENCE LEOTA THOMAS, Scottville, (369a30)
Mich. and CLARENCE THOMPSON
She was born 12-8-1917 m. 6-26-1937
He was born ——
Children as follows: (2)
(369a44) Thomas Clarence.....b. 7-1-1941.
(369a45) Scott Raymond.....b. 1-9-1944.

(369a46) CHILDREN OF MINNIE FLORENCE THOMAS, St. Anthony, (369a22)
Iowa and DAVID EARL CLARK
She was born 4-3-1892 m. 7-13-1911
He was born 11-29-1889
Children as follows: (4)
(369a47) Harold Earl.....b. 4-27-1912; m. 12-28-1933 to Margaret Eleanor Eggleston (369a51).
(369a48) Thelma Lucille.....b. 10-16-1917; m. 1-1-1938 to Claude Henry Smith (369a58).
(369a49) Donald Wayne.....b. 3-13-1920.
(369a50) Lois Jean.....b. 7-25-1925.

(369a51) CHILDREN OF HAROLD EARL CLARK (369a46)
and MARGARET ELEANOR EGGLESTON
He was born 4-27-1912 m. 12-28-1933
She was born 6-30-1915
Children as follows: (6)
(369a52) Doris Maxine.....b. 8-15-1935.
(369a53) Florence Eleanor.....b. 10-27-1937.
(369a54) Keith David.....b. 6-17-1939
(369a55) Janice Irene.....b. 10-4-1940.
(369a56) Corolyn Lois.....b. 3-28-1942.
(369a57) Duane Ira.....b. 12-24-1944.

(369a58) CHILDREN OF THELMA LUCILE CLARK (369a48)
and CLAUDE HENRY SMITH

She was born 10-16-1917 m. 1-1-1938
He was born 4-20-1916
Children as follows: (2)

(369a59) Barbara Joan.....b. 3-24-1939.
(369a59a) David Claude.....b. 10-19-1943.

(369a60) CHILDREN OF MARY REBECCA THOMAS, Scottville, (369a23)
Michigan and MARION McGEE

She was born 11-14-1894 m. 1-14-1914
He was born 2-13-1889
Children as follows: (8)

(369a61) Clyde Vernon.....b. 11-1-1914; m. 7-1-1934 to Janey Baugus (369a69).
(369a62) Laura Ellen.....b. 3-30-1917; m. 11-8-1936 to Heinie Shultz (369a72).
(369a63) James William.....b. 2-1-1920; m. 9-30-1939 to Violet Toler.
(369a64) Charles Andrew.....b. 11-23-1921; m. 3-29-1942 to Mary Lee Lager.
(369a65) Frederick Roy.....b. 1-4-1926.
(369a66) Leamon Glenn.....b. 11-17-1928.
(369a67) Elsie Lucille.....b. 12-28-1930; she died 8-11-1931
(369a68) Barbara Yvonne.....b. 10-16-1935.

(369a69) CHILDREN OF CLYDE VERNON McGEE, Muskegon, Mich. (369a61)
and JANEY BAUGUS

He was born 11-1-1914 m. 7-1-1934
She was born 12-16-1913
Children as follows: (2)

(369a70) Robert Lee.....b. 12-13-1941.
(369a71) Marion M.....b. 11-22-1944.

(369a72) CHILDREN OF LAURA ELLEN McGEE (369a62)
and HEINIE SHULTZ

She was born 3-30-1917 m. 11-8-1936
He was born ——
Children as follows: (1)

(369a73) Janice Gail.....b. 1-19-1946.

(369a80) CHILDREN OF ELLA LUCILLE THOMAS, Kennett, Mo. (369a24)
and ALLEN SERENE

She was born 7-23-1902 m. 10-26-1920 She died 10-24-1930
He was born ——
Children as follows: (3)

(369a81) Ernest.....b. 7-3-1921.
(369a82) Clarence.....b. 8-15-1923.
(369a83) Charles Edward.....b. 10-24-1925.

(400) CHILDREN OF ANN REBECCA THOMAS of G of Hy of J(1) (356)
and MAURICE HAMILTON RHODERICK, Frederick Co., Md.

She was born 9-14-1834 m. 1-23-1862 Died 4-28-1895
He was born 9-20-1838 Died 9-18-1919
Children as follows: (6)

(401) Thomas Mahlin.....b. 1-23-1864; m. 2-14-1813 to Minnie A. Feaga (407).
(402) William M.....b. 9-28-1866; m. 1894 to Ida Smith (424).
(403) Harry A.....b. 4-2-1869; m. 9-10-1895 to Fannie Feaga (427).
(404) Ella Julia.....b. 1-16-1872; single.
(405) Mary Grace.....b. 3-31-1875; m. 1-22-1896 to George W. Easterday (439).
(406) Annie G.....b. 8-10-1878; remained single and died 6-30-1939.

(407) CHILDREN OF THOMAS MAHLIN RHODERICK (401)
and MINNIE ADELLA FEAGA, Frederick Co., Md.
He was born 1-23-1864 m. 2-27-1889
She was born 12-26-1867 She died 6-12-1939
Children as follows: (7)
(408) Martha May.....b. 11-28-1890; m. about 1918 to Albert Acker (415).
(409) Earl Maurice.....b. 2-8-1892; m. 11-6-1911 to Lillian Milyard (417).
(410) Agnes Rebecca.....b. 2-8-1894; m. about 1918 to Foster Kidwell (422).
(411) Floyd Mahlin.....b. 5-19-1896 and died in youth.
(412) Eva.....b. 7-20-1900; died at about 18 years of age.
(413) Naomi Rose.....b. 3-1-1907; married Leonard Hollins N/C.
(414) Harold.....b. 2-8-1913; single.

(415) CHILDREN OF MARTHA MAY RHODERICK (408)
and ALBERT ACKER
They had one child. This family moved to Michigan.
(416) Ernest Raymond.....b. 1920, who married Virginia —— N/C.

(417) CHILDREN OF EARL MAURICE RHODERICK (409)
and LILLIAN MILYARD
He was born 2-8-1892 m. 11-6-1911
She was born 5-5-1894
Children as follows: (4)
(418) Earl James.....b. 1-27-1914; m. 12-?-1936 to Helen Staley N/C.
(419) Mahlin Maurice.....b. 1-2-1915; single.
(420) Miriam Minnie.....b. 7-29-1917; m. 2-19-1936 to Manvell E. Kefauver N/C.
(421) Robert DeWitt.....b. 12-8-1920; single.

(422) CHILDREN OF AGNES REBECCA RHODERICK (410)
and FOSTER KIDWELL
There was born to this couple one child as follows:
(423) Norman Mahlin.....b. 2-14-1922; single.

(424) CHILDREN OF WILLIAM MAURICE RHODERICK (402)
and IDA V. SMITH
He was born 9-28-1866 m. 1894
She was born 2-3-1859 She died 10-1-1920
Children as follows: (2)
(425) Hannah R.....b. 12-29-1894; single.
(426) Ethel M.....b. 5-18-1896 and died 8-12-1896.

(427) CHILDREN OF HARRY A. RHODERICK, Frederick, Md. (403)
and FANNIE FEAGA
He was born 4-2-1869 m. 9-10-1895
She was born 5-28-1875
Children as follows: (3)
(428) Pearl Naomi.....b. 1-18-1896; m. 12-26-1916 to George Perry N/C.
(429) Virgie Clara.....b. 10-19-1897; m. 3-15-1924 to Walter Marcy (433).
(430) Elva Anna May.....b. 4-30-1901; m. 11-6-1920 to Ray Downey Skeggs (437).
(431) Maurice Edward.....b. 6-9-1905; m. 4-3-1920 to Grace Angleberger (435).
(432) Harry Dorsey.....b. 5-21-1910; m. 8-5-1933 to Ruth Laymond N/C.

(433) CHILDREN OF VIRGIE CLARA RHODERICK (429)
and WALTER MARCY
He was born 3-19-1899 m. 3-15-1924
She was born 10-19-1897 She died 7-2-1926

Children as follows: (1)
(434) Albert Henry.....b. 6-9-1926.

(435) CHILDREN OF MAURICE EDWARD RHODERICK (431)
and GRACE ANGLEBERGER
He was born 6-9-1905 m. 4-3-1930
She was born 5-10-1910
Children as follows: (1)
(436) Edward Maurice.....b. 2-19-1932.

(437) CHILDREN OF ELVA ANNA MAY RHODERICK (430)
and RAY DOWNEY SKEGGS, Frederick, Md.
He was born 1-2-1899 m. 11-6-1920
She was born 4-30-1901
Children as follows: (1)
(438) Pearl Mary Virginia...b. 2-2-1922; single.

(439) CHILDREN OF MARY GRACE RHODERICK (405)
and GEORGE W. EASTERDAY
She was born 3-31-1875 m. 1-22-1896 She died 4-29-1919
He was born 2-22-1871 He died, date not known
Children as follows: (3)
(440) Reno Willis.....b. 1-12-1899; m. 9-24-1921 to Mabel Catherine Zimmerman N/C.
(441) Julian Ralph.....b. 10-18-1900; m. 12-15-1923 to Ida Keller (443).
(442) Ella Gertrude.....b. 1-30-1903; remained single and died 5-13-1922.

(443) CHILDREN OF JULIAN RALPH EASTERDAY (441)
and IDA KELLER
He was born 10-18-1900 m. 12-15-1923
She was born 7-1-1903
Children as follows: (4)
(444) Helen Christina.....b. 10-21-1924.
(445) Ella Rose.....b. 4-10-1926; m. 4-15-1944 to Roy Cordle, Jr.
(446) Margaret Louise.....b. 11-24-1928.
(447) Julian Ralph, Jr.....b. 2-24-1932.

(448) CHILDREN OF CHARLES ALLEN THOMAS of G of Hy of J(1) (357A)
and MARANDA CATHERINE GEISBERT, Frederick Co., Md.
He was born 3-9-1837 m. 5-21-1862 He died 11-12- 1902 (F)
She was born 8-18-1843 She died 10-11-1874 (F)
Children as follows: (6)
(449) Annie Julia.....b. 7-8-1863; m. 1-25-1883 to George Emory Diller (455).
(450) Hester Catherine.....b. 4-29-1865; m. 1-22-1889 to David Thomas Stup (475).
(451) George Hamilton.....b. 4-8-1867; m. 3-9-1893 to Ida May Mercer (524).
(452) Charles Joseph.....b. 12-29-1868; m. 4-4-1908 to Edith Florence Dosh (542).
(453) Ada Rebecca.....b. 2-19-1871; m. 2-11-1896 to Allen T. Webster (552).
(454) Nevin Geisbert.....b. 1-14-1874 and died 5-30-1874.

(455) CHILDREN OF ANNIE JULIA THOMAS of CA of G of Hy of J(1) (449)
and GEORGE EMORY DILLER
She was born 7-8-1863 m. 1-25-1883 She died 7-26-1899
He was born 2-28-1857 Time of death not known

Children as follows: (5)
(456) Clara Helen.....b. 5-27-1884; m. 4-7-1917 to Guy C. Thomas (471).
(457) Cora Thomas.....b. 2-18-1886; m. 10-10-1945 to Geo. W. Freeman N/C.
(458) John Howard.....b. 3-2-1889; m. to Carrie Viola Hale (461).
(459) Charles Emory.....b. 5-11-?; m. to Mabel Kessler (467).
(460) Jessie Lee.....b. 8-29-1895; m. 12-10-1918 to Clarence Cornelius Curtis Thomas (802).

(461) CHILDREN OF JOHN HOWARD DILLER, Westminster, Md. (458)
and CARRIE VIOLA HALE

He was born 3-2-1889
She was born 8-25-1886
Children as follows: (2)
(462) Lloyd Howard.....b. 9-2-1918; single; in the army.
(463) Pauline Myrtle Maude.b. ——; married Alva M. Conaway (464).

(464) CHILDREN OF PAULINE MYRTLE MAUDE DILLER (463)
and ALVA M. CONAWAY, Westminster, Md.

She was born ——
He was born 10-18-1914 m. ——
Children as follows: (2)
(465) Ralph Lee.....b. 9-13-1937.
(466) Joyce Jean.....b. 3-2-1940.

(467) CHILDREN OF CHARLES EMORY DILLER (459)
and MABEL KESSLER

He was born ——
She was born ——
Children as follows: (2)
(468) .....
(469) .....

(471) CHILDREN OF CLARA HELEN DILLER (456)
and GUY CLIFTON THOMAS

For this family see G(1) No. 945.

(475) CHILDREN OF HESTER C. THOMAS of CA of G of Hy of J(1) (450)
and DAVID THOMAS STUP, Frederick Co., Md.

She was born 4-29-1865 m. 1-22-1889 She died 10-?-1942 Ⓜ
He was born 8-24-1861 He died 9-23-1934 Ⓜ
Children as follows: (10)
(476) Maranda May.....b. 10-26-1889; m. 1-17-1912 to Wilbur D. Culler (486).
(477) Maude Harriett.....b. 10-9-1891; m. 10-9-1916 to Harry Ahalt (489).
(478) Charles David.....b. 1-26-1893; m. 2-27-1918 to Roxie Irene Wachter (502).
(479) Carrie Leah.....b. 10-17-1894; m. to Russel Grimes N/C; she died 1-14-1942; he died 3-16-1942Ⓕ.
(480) Mary Catherine.....b. 1-25-1896 and died in youthⓂ.
(481) George Thomas.....b. 8-12-1898; m. 9-27-1926 to Pauline Virts (506).
(482) Jesse Lee.....b. 7-10-1899; m. 1-21-1926 to Margaret Hahn(517A).
(483) Julia Hester.....b. 8-10-1901; m. 10-3-1925 to Robert Myers (512).
(484) Howard Joseph.....b. 1-28-1903; m. 2-25-1925 to Lucille Virts (518).
(485) Raymond Cornelius...b. 7-5-1907; single.

(486) CHILDREN OF MARANDA MAY STUP, Frederick Co., Md. (476)
and WILBUR DeWITT CULLER

She was born 10-26-1889 m. 1-17-1912
He was born 9-22-1891
Children as follows: (1)

(487) Wilbur DeWitt, Jr.....b. 2-16-1913; m. 8-15-1936 to Dorothy Virginia Howard.

(489) CHILDREN OF MAUDE HARRIETT STUP, Poolesville, Md. (477)
and HARRY RAYMOND AHALT

She was born 10-9-1891 m. 10-9-1916
He was born 5-22-1897
Children as follows: (9)

(490) Raymond Thomas.....b. 10-4-1918; m. 6-26-1937 to Ida E. Ramsberg (499).
(491) George Edward.....b. 8-10-1920.
(492) Kathern Marie.....b. 2-24-1922.
(493) Julia Pearl.....b. 7-19-1924.
(494) Harry Stup.....b. 12-17-1925.
(495) Maude Alberta.....b. 6-25-1927.
(496) Ruby Alice.....b. 10-7-1930.
(497) Norman Lee.....b. 7-30-1933.
(498) Virginia Mae.....b. 8-18-1934.

(499) CHILDREN OF RAYMOND THOMAS AHALT, Poolesville, Md. (490)
and IDA EVELYN RAMSBERG

He was born 10-4-1918 m. 6-26-1937
She was born 6-23-1918
Children as follows: (2)

(500) Raymond Thomas, Jr..b. 3-29-1938.
(501) Evelyn Mae.....b. 10-20-1939.

(502) CHILDREN OF CHARLES DAVID STUP, Adamstown, Md. (478)
and ROXIE IRENE WACHTER

He was born 1-26-1893 m. 2-27-1918
She was born 5-21-1893
Children as follows: (4)

(502A) Charles Edgar.....b. 4-29-1920.
(503) Ada Irene.....b. 12-5-1924.
(504) Harold Thomas.....b. 11-18-1926.
(505) Ray Eugene.....b. 11-22-1928.

(506) CHILDREN OF GEORGE THOMAS STUP, Adamstown, Md. (481)
and PAULINE LOUISE VIRTS

He was born 8-12-1898 m. 9-27-1926
She was born 6-9-1903
Children as follows: (5)

(507) George Thomas, Jr....b. 7-25-1928.
(508) June Virts.....b. 11-1-1929.
(509) Natalie Marie.....b. 5-8-1932 and died 5-17-1934.
(510) Paul Clifford.....b. 6-18-1938.
(511) Marietta.....b. 9-8-1939.

(512) CHILDREN OF JULIA HESTER STUP, Feagaville, Md. (483)
and ROBERT MYERS

She was born 8-10-1901 m. 10-3-1925
He was born ——

Children as follows: (5)
(513) Millie.....
(514) Helen.....
(515) Robert.....
(516) David.....
(516A) James.....

(517A) CHILDREN OF JESSE LEE STUP, Frederick Co., Md. (482)
and MARGARET HAHN
He was born 7-10-1899 m. 1-21-1926
She was born 10-28-1905
Children as follows: (3)
(517B) Margaret Geraldine...b. 2-16-1927.
(517C) Jesse Lee, Jr.....b. 9-29-1928.
(517D) Roland Rudell.....b. 1-6-1932.

(518) CHILDREN OF HOWARD JOSEPH STUP, Adamstown, Md. (484)
and LUCILLE VIRTS
He was born 1-28-1903 m. 2-25-1925
She was born 5-5-1905
Children as follows: (5)
(519) Evelyn Loraine.....b. 12-1-1926.
(520) Frances Lucille.....b. 3-17-1929.
(521) Anna Belle.....b. 6-26-1933.
(522) Howard Joseph, Jr.....b. 12-22-1935.
(523) Helen Joan.....b. 12-22-1935.

(524) CHILDREN OF GEORGE H. THOMAS of CA of G of Hy of J(1) (451)
and IDA MAY MERCER, Libertytown, Md.
He was born 4-8-1867 m. 3-9-1893 He died 12-3-1944 (F)
She was born 8-17-1872
Children as follows: (4)
(525) Helen.....b. 1-29-1896; m. 9-21-1916 to Raymond C. Crum (533).
(526) Carl Mercer.....b. 9-16-1897; m. 3-18-1928 to Mittie Sappington (529).
(527) Edith.....b. 9-3-1899; m. 12-28-1918 to Wilbur Norris (538).
(528) Olive Jerusha.....b. 6-28-1903; m. 8-19-1939 to Edward Danner N/C.

(529) CHILDREN OF CARL MERCER THOMAS of GH of G of Hy of J(1) (526)
and MITTIE SAPPINGTON, Libertytown, Md.
He was born 9-16-1897 m. 3-18-1928
She was born 3-3-1904
Children as follows: (3)
(530) George.....b. 10-3-1930.
(531) Betty.....b. 7-13-1932.
(532) Jean.....b. 7-6-1935.

(533) CHILDREN OF HELEN THOMAS of GH of G of Hy of J(1) (525)
and RAYMOND CLARENCE CRUM, Frederick, Md.
She was born 1-29-1896 m. 9-21-1916
He was born 4-1-1892
Children as follows: (5)
(533A) Isabel Louise.....b. 3-25-1918.
(534) Mildred Harriett.....b. 10-4-1923.

(535) Ida Frances.....b. 7-11-1925.
(536) Patricia Ann.....b. 4-29-1934.
(537) Raymond Clarence, Jr..b. 9-28-1936.

(538) CHILDREN OF EDITH THOMAS of GH of G of Hy of J(1) (527) and WILBUR NORRIS, Libertytown, Md.
She was born 9-3-1899 m. 12-28-1918
He was born 1897
Children as follows: (3)
(539) Lee.....b. 12-26-1919; single.
(540) Madalene.....b. 10-4-1922; single.
(541) Thomas Richard.....b. 1-29-1930; single.

(542) CHILDREN OF CHARLES JOSEPH THOMAS of CA of G of Hy of J(1) (452) and EDITH DOSH, Adamstown, Md.
He was born 12-29-1868 m. 4-4-1908
She was born 1-13-1885
Children as follows: (3)
(543) Helen Louise Elizabeth.b. 11-29-1909; m. 3-10-1928 to Arthur Shook (546).
(544) Ruth Eleanor.....b. 5-5-1913; m. 10-10-1929 to Raymond Smith (548).
(545) Joseph Charles.....b. 9-30-1921; m. 10-14-1944 to —— Burrier.

(546) CHILDREN OF HELEN L. E. THOMAS of CJ of CA of G of Hy of J(1) and ARTHUR SHOOK, Frederick Co., Md. (543)
She was born 11-29-1909 m. 3-10-1928
He was born 4-1-1906
Children as follows: (1)
(547) Arthur Thomas.....b. 3-11-1930.

(548) CHILDREN OF RUTH E. THOMAS of CJ of CA of G of Hy of J(1) (544) and RAYMOND SMITH, Adamstown, Md.
She was born 5-5-1912 m. 10-10-1929
He was born 6-?-1909.
Children as follows: (3)
(549) Bettie Ruth.....b. 1-27-1931.
(550) Raymond Earl.....b. 2-29-1934.
(551) Patricia Ann.....b. 10-20-1938.

(552) CHILDREN OF ADA REBECCA THOMAS of CA of G of Hy of J(1) (453) and ALLEN T. WEBSTER, Frederick, Md.
She was born 2-19-1871 m. 2-11-1896 She died 6-3-1943 (F)
He was born 2-22-1871
Children as follows: (9)
(553) George Allen.....b. 11-7-1896; m. 9-15-1936 to Helen Anders (562).
(554) Cora Isadora.....b. 6-26-1898; m. 6-5-1918 to Gail Lough Cutshall (565).
(555) Golda Mae.....b. 12-13-1900; m. 6-15-1933 to Frank Albertus Castle N/C.
(556) Jessie Marcella.....b. 10-6-1902.
(557) Nettie Lenora.....b. 6-19-1905; m. 12-9-1929 to Walter Smith Trail N/C.
(558) Catherine Amelia.....b. 2-14-1909 and died 3-6-1909.
(559) Ada Alverta.....b. 9-4-1911; m. 8-16-1936 to Eugene Franklin Cline (567).
(560) Earl Thomas.....b. 9-4-1911; m. 6-18-1938 to Virginia Willmott Wood N/C.
(561) Evelyn Bernardine....b. 1-29-1915; m. 9-5-1937 to Edward Harris Pierce (570).

(562) CHILDREN OF GEORGE ALLEN WEBSTER, Frederick, Md. (553)
and HELEN ANDERS

He was born 11-7-1896 m. 9-15-1936
She was born 8-11-1911

Children as follows: (2)

(563) Suzanne.....b. 7-16-1937.
(564) Ellen Rebecca.....b. 4-12-1939.

(565) CHILDREN OF CORA ISADORA WEBSTER, Woodsboro, Md. (554)
and GAIL LOUGH CUTSHALL

She was born 6-26-1898 m. 6-5-1918
He was born 4-20-1894

Children as follows: (1)

(566) Betty Jane.....b. 8-31-1925.

(567) CHILDREN OF ADA ALVERTA WEBSTER (559)
and EUGENE FRANKLIN CLINE

She was born 9-4-1911 m. 8-16-1936
He was born 1-29-1913

Children as follows: (2)

(568) Patricia Ann.....b. 9-28-1938.
(569) Eugene Franklin, Jr....b. 1-4-1940.

(570) CHILDREN OF EVELYN BERNARDINE WEBSTER (561)
and EDWARD HARRIS PIERCE, Frederick, Md.

She was born 1-29-1915 m. 9-5-1937
He was born 7-16-1916

Children as follows: (1)

(571) Edward Harris, Jr.....b. 6-14-1938 and died in infancy.

(580) CHILDREN OF ZACHARIAS G. THOMAS of G of Hy of J(1) (358)
and LOUISA GROVE, Frederick Co., Md.

He was born 4-16-1839 m. 11-4-1864 He died 12-6-1904 Ⓕ
She was born 7-9-1840 She died 12-16-1920 Ⓕ

Children as follows: (10)

(582) George Martin.....b. 4-23-1866; R and died 7-30-1867 Ⓕ.
(583) Jennie Irene.....b. 4-22-1867; R m. 12-31-1889 to Thaddeus M. Biser (590).
(584) William Henry.....b. 1-9-1869; R m. 2-24-1897 to Effie S. Hargett (610)
(585) Hiram Grove.....b. 3-11-1871; m. 2-28-1900 to Sallie E. Kefauver (644).
(586) Charlotte Louisa.....b. 4-16-1873 and died 5-1-1873Ⓕ.
(587) Viola Idella.....b. 6-5-1874; R m. 2-20-1894 to Emory C. Ramsberg (620).
(588) Lucy Malcova.....b. 1-1-1877; R m. 11-16-1898 to John L. Routzahn (651).
(589) Roy Zacharias.....b. 3-19-1879; m. 6-30-1903 to Alberta Clark Lingo (660).

(590) CHILDREN OF JENNIE IRENE THOMAS of ZG of G of Hy of J(1) (583)
and THADDEUS M. BISER, Frederick, Md.

She was born 4-22-1867 m. 12-31-1889 She died 7-29-1936 Ⓕ
He was born 10-22-1854 He died 9-18-1910 Ⓦ

Children as follows: (8)
(592) Nevin McCauley.....b. 8-8-1890; m. —— to Bertha Habenicht (600).
(593) Sherwood Thomas.....b. 1-12-1893 and died 11-21-1898 Ⓦ
(594) Eloise.....b. 9-15-1894; m. 6-11-1919 to Thomas R. Sheehy (606).
(595) Rosabelle.....b. ——; m. —— to Homer L. McCormack.
(596) Thaddeus, Jr.....b. ——; m. ——.
(597) Mildred.....b. 1-4-1900; single.
(598) Yvonne.....b. 8-6-1905; single.
(599) Reginald.....b. ——; m. —— to —— N/C.

(600) CHILDREN OF NEVIN McCAULEY BISER (592)
and BERTHA HABENICHT
He was born 8-8-1890.
She was born 2-12-1895
Children as follows: (5)
(601) Margaret Amelia.....b. 5-28-1919.
(602) Jean Yvonne.....b. 6-13-1921.
(603) Herbert Habenicht....b. 4-30-1924.
(604) Nevin McCauley, Jr...b. 7-20-1926.
(605) Christopher Habenicht.b. 9-4-1930.

(606) CHILDREN OF ELOISE THOMAS BISER (594)
and THOMAS RUSSELL SHEEHY
She was born 9-15-1894 m. 6-11-1919
He was born 11-2-1891
Children as follows: (2)
(607) Thomas Russell, Jr....b. 7-9-1922.
(608) Frederick Biser.....b. 9-1-1925.
This family lives in New Fields, N. H.

(610) CHILDREN OF WILLIAM HENRY THOMAS of ZG of G of (584)
Hy of J(1) and EFFIE SUSAN HARGETT, Frederick, Md.
He was born 1-19-1869 m. 2-24-1897
She was born 12-27-1872
Children as follows: (4)
(611) Mildred Louise.....b. 6-30-1900; R m. 4-9-1929 to Austin E. Rhoads (615).
(612) Ethel Hargett.....b. 9-19-1903; R single.
(613) Eleanor Lucretia.....b. 12-3-1915; R m. 2-17-1940 to Walter Luther Bussard.
(614) William Henry, Jr.....b. 1-29-1918; R m. 1943 to Barrick.

(615) CHILDREN OF MILDRED L. THOMAS of WH of ZG of G of (611)
Hy of J(1) and AUSTIN ENGELBRECHT RHOADS, Frederick, Md.
She was born 6-30-1900 m. 4-9-1929
He was born 1899 He died 2-4-1942 Ⓕ
Children as follows: (2)
(616) William Schaeffer.....b. 4-3-1931.
(617) Austin Thomas.....b. 7-5-1934.

(620) CHILDREN OF VIOLA IDELLA THOMAS of ZG of G of Hy of J(1) (587)
and EMORY C. RAMSBERG, Buckeystown, Md.
She was born 6-5-1874 m. 2-20-1894
He was born 12-21-1867 He died 6-10-1932 Ⓕ
Children as follows: (5)
(621) Oscar Zacharias.....b. 2-26-1895; m. 1925 to Stella Swann (626).
(622) Lucy Mahala.....b. 3-12-1897; m. to William C. Straus (629).

(623) Emory Earl.....b. 1-7-1899; m. 6-2-1921 to Dorothy Derr (631).
(624) Loren H.....b. 11-10-1900 and died 2-6-1907.
(625) Daniel Elwood.....b. 5-17-1906; m. 9-21-1929 to Elizabeth L. Buxton (640).

(626) CHILDREN OF OSCAR ZACHARIAS RAMSBERG (Minn.) (621)
and STELLA SWANN
(627) Maryland Rae.....b. 10-?-1928.
(628) John Richard.....b. 5-16-1931.

(629) CHILDREN OF LUCY MAHALA RAMSBERG, Washington, D. C. (622)
and WILLIAM CHARLES STRAUS
(630) William Charles, Jr....b. 5-5-1924.

(631) CHILDREN OF EMORY EARL RAMSBERG, Buckeystown, Md. (623)
and DOROTHY DERR
He was born 1-7-1899 m. 6-2-1921
She was born 7-8-1902
Children as follows: (8)
(632) Dorothy Virginia.....b. 6-26-1922.
(633) Kathleen.....b. 9-11-1923 and died 4-23-1924.
(634) Emory Earl, Jr.....b. 1-22-1926.
(635) Willis Derr.....b. 5-21-1927.
(636) Paul Douglas.....b. 10-9-1928.
(637) Robert Thomas.....b. 2-22-1930.
(638) Marianna.....b. 9-14-1931.
(639) Rachael Lucille.....b. 9-5-1937.

(640) CHILDREN OF DANIEL ELWOOD RAMSBERG (625)
and ELIZABETH LOUVENIA BUXTON, Buckeystown, Md.
He was born 5-17-1906 m. 9-21-1929
She was born 6-9-1910
Children as follows: (3)
(641) Margaret.....b. 6-11-1930.
(642) Loraine.....b. 12-10-1932.
(643) Eileen.....b. 12-10-1934.

(644) CHILDREN OF HIRAM GROVE THOMAS of ZG of G of Hy of J(1) (585)
and SARAH ELLEN KEFAUVER, Frederick Co., Md.
He was born 3-11-1871 m. 2-28-1900
She was born 10-28-1875 She died 5-14-1924
Children as follows: (4)
(645) Austin Kefauver.....b. 8-18-1903; R m. 10-20-1927 to Esther L. Mereness; she was born 7-29-1905; she died 9-1-1944; A. K., Jr., born Aug. 1942.
(646) Hiram Irving.....b. 6-28-1906; R m. 9-2-1933 to Mildred Wenner (649)
(647) Helen Irene.....b. 9-19-1908; R m. 11-23-1942 to Wm. O. Kolb N/C.
(648) Lillian Ruth.....b. 8-5-1910; R m. 12-31-1938 to Louis Lynn.

(649) CHILDREN OF H. IRVING THOMAS of HG of ZG of G of (649)
Hy of J(1) and MILDRED WENNER, Frederick, Md.
He was born 6-28-1906 m. 9-2-1933
She was born 5-9-1905
Children as follows: (1)
(650) Irving Wenner.....b. 9-11-1934 R.

(651) CHILDREN OF LUCY MALCORA THOMAS of ZG of G of (587)
Hy of J(1) and JOHN L. ROUTZAHN, Middletown, Md.
She was born 1-1-1877 m. 11-16-1898
He was born 10-30-1876
Children as follows: (6)
(652) Evelyn Ruth.....b. 8-3-1900.
(653) Lucille Mary.....b. 3-21-1903; m. 6-12-1937 to Lloyd Shank.
(654) John Thomas.....b. 7-30-1906; m. 9-19-1932 to Virginia Groff (658).
(655) Robert Herman.....b. 6-14-1909; m. 4-7-1937 to Rosella Feiser.
(656) Louise Martha.....b. 12-19-1912; m. 7-20-1940 to Joseph M. Crevey.
(657) Josephine Estelle.....b. 9-2-1919; m. 9-6-1940 to Robert E. Clapp, Jr.

(658) CHILDREN OF JOHN THOMAS ROUTZAHN, Middletown, Md. (654)
and VIRGINIA GROFF
(659) John Thomas, Jr.....b. 7-1-1939.

(660) CHILDREN OF ROY ZACHARIAS THOMAS of ZG of G of (589)
Hy of J(1) and ALBERTA CLARK LINGO, Rock Hill, S. C.
He was born 3-19-1879 m. 6-30-1903
She was born 7-19-1881
Children as follows: (6)
(661) Louise.....b. 7-28-1904; m. 8-22-1934 to Joseph R. Miller (667).
(662) Helen.....b. 10-17-1909; m. 10-20-1934 to Mebane E. Turner (669).
(663) Alberta.....b. 5-14-1912; m. 6-18-1938 to Warren White Via N/C.
(664) Roy Zacharias, Jr.....b. 2-1-1915; m. 6-3-1939 to Nancy G. Talbert (672).
(665) Goodwin Grove.....b. 3-6-1920.
(666) James Robert.....b. 7-23-1922.

(667) CHILDREN OF LOUISE THOMAS of RZ of ZG of G of Hy of J(1) (661)
and JOSEPH RODDEY MILLER, Jr.
She was born 7-28-1904 m. 8-22-1934
He was born 8-9-1900
Children as follows: (1)
(668) Joseph Roddey, 3rd...b. 9-17-1936.

(669) CHILDREN OF HELEN THOMAS of RZ of ZG of G of Hy of J(1) (662)
and MEBANE EWING TURNER
She was born 10-17-1909 m. 10-20-1934
He was born 7-7-1900
Children as follows: (2)
(670) Mebane Ewing, Jr.....b. 3-31-1937.
(671) Thomas Marshall.....b. 7-29-1939.

(672) CHILDREN OF ROY Z. THOMAS, Jr. of RZ of ZG of G of Hy of J(1) (664)
and NANCY GILMER TALBERT, Rock Hill, S. C.
He was born 2-1-1915 m. 6-3-1939
She was born 10-8-1916
Children as follows: (1)
(673) Roy Zacharias, 3rd....b. 5-20-1940.

(680) CHILDREN OF JOHN FRANKLIN THOMAS of G of Hy of J(1) (360)
and MARY ELLEN ZIMMERMAN, 1st wife, Frederick, Md.
He was born 2-9-1843 m. 10-24-1865 Died 9-3-1921 (M)
She was born 9-6-1847 Died 5-17-1889 (M)

and EMILY VIRGINIA ZIMMERMAN, 2nd wife N/C.
She was born 4-23-1849 m. 10-13-1891 Died 2-16-1934 Ⓜ
Children as follows, all by first wife: (12)

(681) Etta Julia.....b. 3-21-1869; m. to William B. Johnson (692).
(682) John W.....b. 6-11-1871; m. 8-1-1895 to Addie M. Ramsberg (700).
(683) Edgar Lee.....b. 2-20-1873; m. 2-28-1906 to Clara Arnold N/C; he died 12-26-1942.
(684) Cyrus Franklin.....b. 1-29-1875; m. to Daisy R. Leather (707).
(685) Clayborn Albert.....b. 11-10-1876; m. 2-23-1899 to Myra Virginia Culler (709).
(686) George Cornelius.....b. 9-10-1878; m. 1-10-1906 to Beulah Lowe (715).
(687) Elmer Eugene.....b. 7-4-1880; m. 2-28-1907 to Maude Roderuck (726).
(688) Oscar Amos.....Twins, died in infancy.
(688) Amos Oscar.....Twins, died in infancy.
(689) Ralph G.....b. 1-5-1883; m. 9-19-1906 to Avy Gerzeldia Hahn (740).
(690) Russell C.....b. 9-29-1884; m. 3-20-1907 to Nannie Belle Humm; m. 11-22-1921 to Bertha M. Zimmerman (750).
(691) Paul Sylvester.....b. 8-10-1886; m. 9-28-1910 to Alice Lee (770).

(692) CHILDREN OF ETTA JULIA THOMAS of JF of G of Hy of J(1) (681)
and WILLIAM B. JOHNSON, Washington, D. C.

(693) Ralph.....
(694) Nevin.....
(695) Julia.....

(700) CHILDREN OF JOHN W. THOMAS of JF of G of Hy of J(1) (682)
and ADDIE M. RAMSBERG, Adamstown, Md.
He was born 6-11-1871 m. 8-1-1895
She was born 1-4-1872
Children as follows: (3)

(701) Irvin Cresson.....b. 11-11-1899; m. 12-22-1928 to Margaret S. Rovenolt (704).
(702) Mary Emily.....b. 5-14-1905; m. 4-1-1935 to Max Rouch N/C.
(703) Edna May.....b. 1-26-1909; m. 8-1-1935 to Ramey Young N/C.

(704) CHILDREN OF IRVIN C. THOMAS of JW of JF of G of Hy of J(1) (701)
and MARGARET SAVILLA ROVENOLT, Gaithersburg, Md.
He was born 11-11-1899 m. 12-22-1928 He died 3-12-1937 Ⓕ
She was born 7-24-1906
Children as follows: (2)

(705) John Seidel.....b. 7-4-1930.
(706) Barbara Louise.....b. 9-16-1931.

(707) CHILDREN OF CYRUS FRANKLIN THOMAS of JF of G of (684)
Hy of J(1) and DAISY R. LEATHER, Baltimore, Md.
He was born 1-29-1875 He died 6-24-1923 Ⓕ
She was born 6-15-1890
Children as follows: (1)

(708) Catherine.....b. 1915.
Mrs. Thomas married 2nd husband G. F. Hensel, Baltimore, Md.

(709) CHILDREN OF CLAYBORN A. THOMAS of JF of G of Hy of J(1) (685)
and MYRA VIRGINIA CULLER, Frederick, Md.
He was born 11-10-1876 m. 2-23-1899 He died 4-3-1923 Ⓕ
She was born 11-17-1874

Children as follows: (2)

(710) Mary Ellen.....b. 7-9-1902; m. 4-13-19— to Howard O. Aldridge N/C.

(711) Elizabeth Virginia.....b. 11-8-1905; m. 9-2-1926 to Romayne Thompson Uhler N/C.

(715) CHILDREN OF GEORGE C. THOMAS of JF of G of Hy of J(1) (686) and BEULAH LOWE

He was born 9-8-1878 m. 1-10-1906
She was born 11-21-1884
Children as follows: (8)

(716) Minnie Ellen.....b. 10-6-1906; m. 3-11-1925 to Alton Gray.
(717) Mabel Ruth.....b. 8-5-1908.
(718) Ward Lowe.....b. 9-15-1910; m. 3-1-1942 to Jaunita Burns.
(719) Beulah Estelle.....b. 9-3-1912.
(720) Jessie Cornelia.....b. 8-4-1915.
(721) Edgar Lee.....b. 8-24-1917; m. 5-19-1945 to Martha Reynolds.
(722) John Franklin.....b. 8-15-1919; m. 6-30-1941 to Janet Thomas.
(723) Ethel June.....b. 6-30-1923; m. 8-3-1943 to Sherwin D. Smith.

This entire family moved to Dallas, Tex., except Mrs. Minnie Ellen Gray.

(724) CHILDREN OF MINNIE E. THOMAS of GC of JF of G of Hy of J(1) and ALTON GRAY, Buckeystown, Md. (716)

She was born 10-6-1906 m. 3-11-1925
He was born 10-4-1904
Children as follows: (1)

(725) Laura Virginia.....b. 11-14-1930.

(726) CHILDREN OF ELMER EUGENE THOMAS of JF of G of Hy of J(1) and MAUDE RODERUCK, Frederick Co., Md. (687)

He was born 7-4-1880 m. 2-28-1907 He died 1946 (F)
She was born 9-11-1884
Children as follows: (9)

(727) Margaret Elizabeth....b. 12-6-1907; single.
(728) Eleanor Catherine.....b. 11-5-1909; m. 6-17-1939 to N. Wolford Thomas (736).
(729) Elmer Eugene, Jr.....b. 1-15-1912; m. 5-29-1937 to Helen Condon N/C (913).
(730) Evelyn.....b. 2-27-1915; single.
(731) Dorothy Olivia.....b. 2-20-1918; single.
(732) Agnes May.....b. 5-29-1920; m. 12-12-1943 to John Pawling Snyder.
(733) Geraldine.....b. 11-6-1922; single.
(734) Ann Rebecca.....b. 7-23-1925.
(735) Charles Henry.....b. 7-16-1928.

(736) CHILDREN OF ELEANOR C. THOMAS of EE of JF of G of Hy of J(1) and N. WOLFORD THOMAS (no relation) (728)

She was born 11-5-1909 m. 6-17-1939
He was born 11-5-1907
Children as follows: (1)

(737) Eleanor Warfield.....b. 3-13-1940.

(740) CHILDREN OF RALPH G. THOMAS of JF of G of Hy of J(1) and AVY GERZELDIA HAHN, Adamstown, Md. (689)

He was born 1-5-1883 m. 9-19-1906
She was born 10-5-1885

Children as follows: (2)
(741) Ralph Monroe.....b. 9-2-1908; m. 1930 to Lois Virginia Compher (743).
(742) Alice Gazeldia.....b. 8-10-1910; m. 9-19-1935 to Richard Ormond Dutrow N/C.

(743) CHILDREN OF RALPH M. THOMAS of RG of JF of G of Hy of J(1) (741) and LOIS VIRGINIA COMPHER, Adamstown, Md.
He was born 9-2-1908
She was born 1-23-1912
Children as follows: (5)
(745) Lois Virginia.....b. 5-31-1931.
(746) Mary Grace.....b. 8-29-1932.
(747) Alice Jeanne.....b. 2-25-1934.
(748) Ralph Monroe, Jr.....b. 1-24-1936.
(749) Diane Compher.....b. 7-10-1938.

(750) CHILDREN OF RUSSELL C. THOMAS of JF of G of Hy of J(1) (690) and NANNIE BELLE HUMM, 1st wife, Frederick Co., Md.
He was born 9-29-1884 m. 3-20-1907
She was born 2-18-1885 She died 10-23-1918 (M)
and BERTHA MAY ZIMMERMAN, 2nd wife.
She was born 11-21-1897 m. 11-22-1921
Children as follows: (8)
(751) Franklin Lee.....b. 1-19-1908.
(752) Mildred Virginia.....b. 6-16-1909; m. 1940 to O. R. McGraw N/C.
(753) Ruth Humm.....b. 6-1-1910; m. 3-4-1935 to G. Elmer Stine, Jr. (760).
(754) Helen Roberta.....b. 7-24-1911.
(755) Clara Rebecca.....b. 5-28-1912 and died 8-1-1913.
(756) John William.....b. 9-14-1916; m. 4-20-1940 to Fannie V. Stockman (763).
(757) Russell Richard.....b. 4-3-1918 and died 10-24-1918 (M).
(758) Bettie May.....b. 10-21-1928.

(760) CHILDREN OF RUTH HUMM THOMAS of RC of JF of G of (753) Hy of J(1) and GEORGE ELMER STINE, JR.
(761) George Elmer, 3d.....b. 2-16-1940.
(762) Thomas Russell.....b. 3-7-1941.

(763) CHILDREN OF JOHN W. THOMAS of RC of JF of G of Hy of J(1) (756) and FANNIE VIRGINIA STOCKMAN, Frederick Co., Md.
He was born 9-14-1916 m. 4-20-1940
She was born 1-24-1922
Children as follows: (2)
(764) Mary Virginia.....b. 11-16-1940.
(765) William Cephas.....b. 10-27-1944.

(770) CHILDREN OF PAUL SYLVESTER THOMAS of JF of G of (691) Hy of J(1) and ALICE LEE, Gaithersburg, Md.
He was born 8-10-1886 m. 9-28-1910 He died 6-30-1944 (F)
She was born 9-10-1889
Children as follows: (4)
(771) Alice Pauline.....b. 6-13-1912; m. 7-10-1937 to Alfred Russell Hildebrand N/C.
(772) Virginia Lee.....b. 4-7-1917; m. 3-4-1938 to Alfred Grover Fraley (775).

(773) Clara Ellen.....b. 8-31-1918; m. 6-21-1941 to Charles L. Lowery, Jr. N/C.
(774) Sylvester Lee.....b. 11-12-1921; m. 10-19-1943 to Anne L. Young.

(775) CHILDREN OF VIRGINIA L. THOMAS of PS of JF of G of (772) Hy of J(1) and ALFRED GROVER FRALEY, Gaithersburg, Md.
She was born 4-7-1917 m. 3-4-1938
He was born 2-17-1919
Children as follows: (1)
(775A) Eleanor Lee.....b. 12-11-1938.

(776) CHILDREN OF CURTIS WILLIAM THOMAS of G of Hy of J(1) (363) and ABBIE LAVINA THOMAS of JS of P of Jn of G(1) (122) Adamstown, Md.
He was born 8-24-1851 m. 11-20-1877 Died 3-15-1922 (F)
She was born 4-18-1855 Died 2-23-1930 (F)
Children as follows: (9)
(776A) Child unnamed.....b. 8-21-1878 and died 9-1-1878.
(777) George Leicester.....b. 2-24-1880; m. 1st 2-7-1903 to M. Josephine Bertz N/C; she died 11-19-1903; m. 2nd 2-15-1905 to L. Pearl Brown (784).
(777A) Josiah Dale.....b. 5-28-1884 and died 1-27-1885 (M)(F)
(778) Susan Rebecca.....b. 2-13-1886 and died 8-21-1893 (M)(F)
(779) Lee Cephas.....b. 2-3-1889; m. 1-12-1916 to Kate Crum Thomas (797).
(780) Clyde Eugene.....b. 6-26-1891; m. 6-23-1915 to Julia E. Thomas N/C (808).
(781) Clarence C. C.....b. 12-16-1893; m. 12-10-1918 to Jessie Lee Diller (460) (802).
(782) Ezra Earl Motter.....b. 3-14-1896 and died 10-11-1897 (F)
(783) Carrie Lavina.....b. 10-5-1898 and died 10-19-1899 (F)

(784) CHILDREN OF GEORGE L. THOMAS of CW of G of Hy of J(1) (777) and LOUESA PEARL BROWN, Adamstown, Md.
He was born 2-24-1880 m. 2-15-1905
She was born 10-1-1883
Children as follows: (5)
(785) George Leicester, Jr....b. 7-9-1907; m. 7-16-1932 to Virginia Brosius (790).
(786) Frances Lavina.....b. 1-19-1912; m. 6-22-1935 to C. Lease Bussard (793).
(787) Anna Belle.....b. 7-17-1915; m. 11-18-1939 to Bruce Oland (795).
(788) Loretta Pearl.....b. 4-21-1917; m. 8-26-1943 to Hesbia C. Foster N/C.
(789) Curtis William.....b. 3-23-1918; m. 3-20-1942 to Mattie Sue Keener N/C.

(790) CHILDREN OF G. L. THOMAS, JR. of GL of CW of G of Hy of J(1) (785) and VIRGINIA BROSIUS, Adamstown, Md.
He was born 7-9-1907 m. 7-16-1932
She was born 2-24-1912
Children as follows: (2)
(791) George Leicester, 3rd..b. 4-27-1934.
(792) Charles Brosius.....b. 9-19-1935.

(793) CHILDREN OF FRANCES L. THOMAS (786) and CLARENCE LEASE BUSSARD, Frederick Co., Md.
She was born 1-19-1912 m. 6-22-1935
He was born 2-9-1911
Children as follows: (1)
(794) Jeanne Frances.....b. 8-23-1936.

(795) CHILDREN OF ANNA BELLE THOMAS, Frederick Co., Md. (787)
and BRUCE OLAND

She was born 7-17-1915
He was born 12-4-1916
Children as follows: (3)
(796) Charles Bruce.....b. 7-23-1940.
(796A) Carole Frances.....b. 2-10-1942.
(796B) Elaine Helen.....b. 5-10-1944.

(797) CHILDREN OF LEE CEPHAS THOMAS of CW of G of Hy of J(1) (779)
and KATE CRUM THOMAS of AD of EM of M of Hy of J(1) (63)
Adamstown, Md.

He was born 2-3-1889 m. 1-12-1916 Died 2-21-1940 (F)
She was born 6-4-1890
Children as follows: (4)
(798) Lucille Catherine.....b. 10-25-1916.
(799) Clyde Archie.....b. 11-18-1919.
(800) Myrtle Lavenia.....b. 2-19-1922; m. 12-1-1944 to Howard K. Painter.
(801) Raymond Lee.....b. 12-30-1923.
(801a) Kenneth Lee.....b. 6-3-1946 to Myrtle Lavenia (above).

(802) CHILDREN OF C. C. C. THOMAS of CW of G of Hy of J(1) (781)
and JESSIE LEE DILLER of AJ of CA of G of H of J(1), Adamstown, Md.
(460)

He was born 12-16-1893 m. 12-10-1918
She was born 8-29-1895
Children as follows: (3)
(803) Carl Cornelius.....b. 1-29-1920.
(804) Harvey Lee.....b. 6-6-1921. m. 9-4-1947 to Jane Keener.
(805) Martha Marianna.....b. 10-31-1937.

(806) CHILDREN OF STEPHEN ALBERT THOMAS of G of Hy of J(1) (364)
and ELLA VIRGINIA THOMAS of DP of P of Jn of G(1),
Adamstown, Md.

He was born 11-22-1853 m. 3-13-1885 Died 9-17-1917 (M)
She was born 4-29-1860
Children as follows: (4)
(806A) William H.....b. 1-12-1886 and died 7-10-1886 (M).
(807) George Frank.....b. ——.
(808) Julia E.....b. ——; m. 6-23-1915 to Clyde E. Thomas N/C (780).
(809) Genevieve E.....b. 5-21-1895.

(810) CHILDREN OF SUSANNA THOMAS of Hy of J(1), Frederick, Md. (27)
and PETER STILLEY FOUT

She was born 3-11-1808 m. 5-2-1827 Died 11-26-1892 (F)
He was born 11-26-1803 Died 7-10-1862 (F)
Children as follows: (8)
(811) George Henry.....b. 1828; m. 1st 5-25-1853 to Lucretia Shook; 2nd to Harriett Esworthy (819).
(812) Bradley Thomas.....b. 1830; m. to Mary Dyer (870).
(813) Mary A. E.....b. 9-13-1832; remained single and died 3-28-1916.
(814) Susan C.....b. 1839; m. 12-13-1864 to Wm. P. Rice N/C; she died 1915.
(815) Julia M.....b. 8-7-1842; m. 5-5-1868 to Wm. P. Grove (3 children).

(816) Charles Baker.....b. 4-2-1845; m. 11-25-1868 to Ida Tabler; 1898 to Anna Whalen N/C (930).
(817) Margaret A. E.....b. 12-31-1847; m. 5-30-1848 to Norman Clabaugh; she died 4-23-1926.
(818) Cyrus A.....b. 2-5-1849; m. Martha Ramsberg N/C; he died 3-26-1903. She was born 3-13-1848 and died 12-24-1919.

(819) CHILDREN OF GEORGE H. FOUT, Frederick, Md. (811)
and LUCRETIA SHOOK, 1st wife
He was born 3-23-1827 m. 5-25-1853 Died 4-29-1889 (F)
She was born 1834 Died 7-8-1881 (F)
Children as follows: (11)
(820) Clayton Eugene.....b. 1853; m. —— (831).
(821) Sue Amelia.....b. 1856; m. to Joseph Dudrow N/C.
(822) Laura Rice.....b. 5-31-1858; m. to Jacob Schmidt (834).
(823) Orie Bertha.....b. 1860; m. to David Rice (839).
(824) Samuel Peter.....b. 5-17-1862; remained single and died 8-25-1884 (F)
(825) Stillie Thomas.....b. 1864; m. to Sue Wheatley (860).
(826) Hattie May.....b. 1866; died in 1875 (F)
(827) George Baker.....b. 4-2-1868; single.
(828) Myrtle.....b. 6-10-1872; m. to David Kumler (862).
(829) and HARRIET ESWORTHY, 2nd wife
(830) May.....b. ——; m. ——.

(831) CHILDREN OF CLAYTON EUGENE FOUT (820)
and MARY ——
He was born 1853 He died 8-?-1932
She died 8-?-1940
Children as follows: (1)
(832) Lillian.....Who married a Kline and had one child. Nothing more is learned.

(834) CHILDREN OF LAURA RICE FOUT, Frederick, Md. (822)
and JACOB SCHMIDT
She was born 5-31-1858 She died 7-25-1937
Children as follows: (2)
(835) Orie Lucretia.....b. 8-16-1884; m. 8-16-1918 to Herbert Gosnell (837).
(836) Mazie.....b. 2-19-1888; remained single and died 9-4-1933 (F)

(837) CHILDREN OF ORIE LUCRETIA SCHMIDT, Frederick, Md. (835)
and HERBERT GOSNELL
She was born 8-16-1884 m. 8-16-1918
He was born 10-21-1882
Children as follows: (1)
(838) Laura Jean.....b. 6-2-1919.

(839) CHILDREN OF ORIE BERTHA FOUT (823)
and DAVID S. RICE
(840) Perry B.....
(841) Irvin.....
(842) Amy.....m. to Lester Munshower N/C.
(843) George Albert.....b. 1886; m. to Anna Heywood (850).

(850) CHILDREN OF GEORGE ALBERT RICE (843)
and ANNA HEYWOOD
(851) Audrey.....
(852) George Albert, Jr.....

(860) CHILDREN OF STILLIE THOMAS FOUT (825)
and SUE WHEATLEY

(861) George.....Remained single and died.

(862) CHILDREN OF MYRTLE FOUT (828)
and DAVID C. KUMLER

She was born 6-10-1872 She died 4-7-1939
He was born 3-30-1856 He died 9-16-1912
Children as follows: (1)

(863) Gladys.....m. Rev. William Huddle.

(864) CHILDREN OF GLADYS KUMLER, Williamsport, Md.
and REV. WILLIAM HUDDLE

(865) Christine.....
(866) Georgianna.....

(870) CHILDREN OF BRADLEY THOMAS FOUT (812)
and MARY DYER

(871) William Bradley.....b. 7-?-1871; m. 6-6-1896 to Lucy Grace Smith (874).
(872) Fannie Estelle.....b. 3-11-1873; m. 2-26-1901 to Albert Wilson Condon (910).
(873) Emma Virginia.....b. 3-31-1876; m. 10-2-1900 to Edward Hall (920).

(874) CHILDREN OF WILLIAM BRADLEY FOUT, Frederick, Md. (871)
and LUCY GRACE SMITH

He was born 7-?-1871 m. 6-6-1896 Died 3-10-1925
She was born 11-11-1876
Children as follows: (3)

(875) Paul Fribes.....b. 4-29-1898; m. 1920 to Mabel Mosburg (890).
(876) Henry Bradley.....b. 8-23-1904; m. to Margie Bitler (900).
(877) William Smith.....b. 10-10-1906; m. 8-5-1938 to Louise Shry (903).

(890) CHILDREN OF PAUL FRIBES FOUT (875)
and MABEL MOSBURG

(891) Pauline.....b. 7-17-1922.
(892) William.....b. 6-?-1924.
(893) Ruby.....
(894) Paul.....

(900) CHILDREN OF HENRY BRADLEY FOUT (876)
and MARGIE BITLER

(901) Henry Bradley, Jr.....b. 5-1-1924.
(902) Mary Louise.....b. 6-21-1933.

(903) CHILDREN OF WILLIAM SMITH FOUT, Frederick, Md. (877)
and LOUISE SHRY

(904) William Shry.....b. 3-4-1939.

(910) CHILDREN OF FANNIE ESTELLE FOUT, Frederick, Md. (872)
and ALBERT WILSON CONDON

She was born 3-11-1873 m. 2-26-1901
He was born 3-30-1874 He died 5-16-1940 (F)
Children as follows: (3)

(911) Mary Wilson.....b. 7-4-1903; m. 6-24-1925 to Lee Miller Hodgson (914).
(912) Sue Fout.....b. 10-14-1905; m. to Wilbur Corthel Legore (916).
(913) Helen May.....b. 9-28-1909; m. 5-29-1937 to E. Eugene Thomas (729).

(914) CHILDREN OF MARY WILSON CONDON, Frederick, Md. (911)
and LEE MILLER HODGSON

She was born 7-4-1903 m. 6-24-1925
He was born 7-12-1901
Children as follows: (1)
(915) Albertine Lee.....b. 4-13-1928.

(916) CHILDREN OF SUE FOUT CONDON (912)
and WILBUR CORTHEL LEGORE

She was born 10-14-1905 m. ——
He was born ——
Children as follows: (3)
(917) Nancy Camille.....b. ——.
(918) Trina Malisse.....b. 2-10-1938.
(919) Suzanne Fayne.....b. ——.

(920) CHILDREN OF EMMA VIRGINIA FOUT, Frederick Co., Md. (873)
and EDWARD EDEN HALL

She was born 3-31-1876 m. 10-2-1900
He was born ——
Children as follows: (4)
(921) Edward Bradley.....b. 10-27-1905; m. 8-6-1928 to Anna Swomley (925).
(922) George Elmer.....b. 6-22-1909; m. 2-?-1929 to Nellie Fogle (928).
(923) Hannah Mary Julia...b. 8-28-1913; m. 4-?-1940 to Burkhart Castle N/C.
(924) William Albert.....b. 11-28-1916; m. 11-?-1939 to Rena Davis N/C.

(925) CHILDREN OF EDWARD BRADLEY HALL, Frederick Co., Md. (921)
and ANNA CATHERINE SWOMLEY

He was born 10-27-1905 m. 8-6-1928
She was born 12-2-1911
Children as follows: (2)
(926) Catherine Virginia....b. 4-26-1929.
(927) Edward Bradley, Jr....b. 4-2-1931.

(928) CHILDREN OF GEORGE ELMER HALL, Frederick Co., Md. (922)
and NELLIE FOGLE

He was born 6-22-1909 m. 2-?-1929
She was born 10-?-1911
Children as follows: (1)
(929) Helen Virginia.....b. 11-26-1935.

(930) CHILDREN OF CHARLES BAKER FOUT, Frederick, Md. (816)
and IDA LOUISE TABLER

He was born 4-2-1845 m. 11-25-1868 Died 1-6-1911 (F)
She was born 3-10-1847 Died 4-1-1894 (F)
Children as follows: (4)
(931) Charles William.....b. 10-28-1869; m. 12-10-1903 to Kate Eisenhauser (935).
(932) Lula May.....b. 3-2-1878; m. 11-6-1901 to Charles Koontz N/C.
(933) Guy Luckett.....b. 8-18-1881; m. 2-12-1907 to Anna S. Bell. (938).
(934) Susan Rice.....b. 5-23-1883; m. 11-12-1903 to Samuel F. Gardner (940).

(935) CHILDREN OF CHARLES WILLIAM FOUT (931)
and KATE EISENHAUER

He was born 10-28-1869 m. 12-10-1903 Dedi 4-2-1919 (F)
She was born 1-13-1875 Died 2-4-1933 (F)

Children as follows: (2)
(936) Margaret Louise.....b. 9-18-1904.
(937) Mary Barbara.....b. 4-16-1909; m. 9-26-1938 to Henry Frederick Wegner N/C.

(938) CHILDREN OF GUY LUCKETT FOUT, Frederick, Md. (933)
and ANNA SOFIA BELL
He was born 8-18-1881 m. 2-12-1907
She was born 4-5-1882
Children as follows: (1)
(939) Guy Donald.....b. 3-18-1908; m. 10-13-1935 to Hazel Harmon N/C.

(940) CHILDREN OF SUSAN RICE FOUT, Frederick, Md. (934)
and SAMUEL FRANKLIN GARDNER
She was born 5-23-1883 m. 11-12-1903
He was born 7-7-1882
Children as follows: (11)
(941) Katherine Roan.....b. 10-8-1904; m. 6-4-1927 to Dr. Stanley Joseph Meadow (951).
(942) Samuel Franklin, Jr....b. 5-9-1906; m. 1-19-1925 to Ethel Bentz (954).
(943) Ida Louise.....b. 2-1-1908; single.
(944) Harry Tabler.....b. 3-23-1910; single; died 6-24-1912.
(945) Charles Thomas.....b. 11-23-1912; single.
(946) Helen Mae.....b. 8-7-1914; single.
(947) Mary Margaret.....b. 7-12-1916; single.
(948) Betty June.....b. 2-2-1919; single.
(949) Robert William.....b. 1-5-1921; single.
(950) Olga Lee.....b. 1-29-1923; single; died 3-19-1923.
(951) Gene Gaven.....b. 8-5-1924; single.

(951) CHILDREN OF KATHERINE ROAN GARDNER (941)
and DR. STANLEY JOSEPH MEADOW, Frederick, Md.
She was born 10-8-1904 m. 6-4-1927
He was born 11-10-1897
Children as follows: (2)
(952) Ann Ford.....b. 8-1-1929.
(953) Mary Christine.....b. 3-2-1932.

(954) CHILDREN OF SAMUEL FRANKLIN GARDNER, Jr. (942)
and ETHEL BENTZ
He was born 5-9-1906 m. 1-19-1925
She was born 12-11-1905
Children as follows: (1)
(955) Samuel Franklin, 3rd..b. 7-27-1925.

CHRISTOPHER THOMAS FAMILY

CHRISTOPHER THOMAS

The youngest of the brothers accompaning their parents to America aboard ship Thistle, arriving in Philadelphia, Pa. August 29, 1730. Parents Michael Thomas and Anna Veronica Lang of Klein Schifferstadt.

We know from the Reformed Church books, Frederick, Md. that Christopher Thomas was married 12-13-1757 to Susan Margaret Weisz. The following children were baptised in said church, Catherine * 4-20-1759; Margaret * 10-31-1760; Anna Barbara * 12-23-1764; Anna Maria * 9-17-1766; Jacob-birth not recorded, but confirmed in 1770; Christopher * 1-10-1773; Magdalene * 11-7-1775. The above Jacob and Rosina had a daughter, Catherine * 2-25-1800. Jacob of Christopher was confirmed in 1796.

There was a Christopher Thomas secured a marriage license 10-21-1814 with Catherine Bussard, also a Christopher Thomas and Jemima K. Dutrow 6-27-1834, both issued in Hagerstown. Descendants of this family lived in Frederick County, some to the knowledge of the author but I can find no definite authentic information.

Friedrich Thomas and his wife Kath. (born Wisser) in front of their house. Schifferstadt, Pfalz Langgasse, across the street from the protestant church.